

**RIVERSIDE COUNTY FLOOD CONTROL AND WATER CONSERVATION DISTRICT  
PUBLIC WORKS (Projects Over \$25,000)**

---

**Bid Submission Address:**

Riverside County Flood Control  
and Water Conservation District  
1995 Market Street  
Riverside, CA 92501  
**951.955.1200**

**Return bid to address above:**

**Request for Bids # FCARC-00186**

Buyer: Marilyn Weisenberg  
Bid Issue Date: **05/22/2024**  
Job Walk Date: **06/04/2024**  
Bid Closing Date **06/18/2024**  
on or before 1:30 P.M. Pacific Time

---

**RIVERSIDE County FLOOD CONTROL  
AND WATER CONSERVATION DISTRICT**

**REQUEST FOR QUOTE # FCARC-00186**

**BLOCK WALL PS 41 ZONE 6**



By:  
Marilyn Weisenberg  
Administrative Services Supervisor, Purchasing  
Riverside County Flood Control  
and Water Conservation District  
1995 Market Street  
Riverside, CA 92501  
Telephone: 951.955.4348  
Email: [mcweisen@rivco.org](mailto:mcweisen@rivco.org)

**UNSPSC: 72000000, 72154013, 72152707, 72101513, 72120000**

**RIVERSIDE COUNTY FLOOD CONTROL AND WATER CONSERVATION DISTRICT  
PUBLIC WORKS (Projects Over \$25,000)**

---

**Bid Submission Address:**

Riverside County Flood Control  
and Water Conservation District  
1995 Market Street  
Riverside, CA 92501  
**951.955.1200**

**Return bid to address above:**

**Request for Bids # FCARC-00186**

Buyer: Marilyn Weisenberg  
Bid Issue Date: **05/22/2024**  
Job Walk Date: **06/04/2024**  
Bid Closing Date **06/18/2024**  
on or before 1:30 P.M. Pacific Time

---

**PUBLIC WORKS  
NOTICE INVITING BIDS**

---

1. The **Riverside County Flood Control and Water Conservation District**, herein called "District", invites sealed bids for:

The design and construction of a standard 6-foot garden block wall to meet wind and seismic loads for the project area that meets or exceeds Palm Springs Building Department Standards.

The Contractor shall furnish all labor, materials, parts, equipment, tools, supervision, services, transportation, waste disposal, facilities and other required items necessary to complete the following work in strict accordance with all of the Contract Documents:

SITE: Flood Control Basin  
Corner of Matthew Drive and South Linden Way  
Palm Springs, CA 92264

ESTIMATED PROJECT COST: \$30,000.00

- 
2. **CONTRACT DOCUMENTS** - Each bid shall be in accordance with all of the Contract Documents.
- a. **DRAWINGS:** The following drawings and plans are applicable to this project and made part of the Contract Documents: Not applicable, there are no drawings for this Request for Bid ("RFB").
  - b. **GENERAL CONDITIONS:** The General Conditions applicable to the work are included in this RFB as Attachment B.
  - c. **DISTRICT WEBSITE:** Addenda and other information related to the RFB are available at <http://rcflood.org/>.
3. **LICENSE REQUIRED** - The following license is required for this project: A – General Engineering Contractor.
4. **IN-USE OFF-ROAD DIESEL-FUELED FLEET CERTIFICATE OF REPORTED COMPLIANCE** – Valid Certificates of Reported Compliance as described in California Code of Regulations, Title 13, Section 2449(n) for fleets of vehicles subject to 13 CCR section 2449 are required for this project.
5. Any contact with District personnel regarding this procurement, other than the Purchasing Procurement Contract Specialist identified in this RFB, may result in disqualification of your bid.
6. Any contact with County personnel regarding this procurement, other than the Purchasing Specialist identified in this RFB, may result in disqualification of your bid.

**RIVERSIDE COUNTY FLOOD CONTROL AND WATER CONSERVATION DISTRICT  
PUBLIC WORKS (Projects Over \$25,000)**

**Bid Submission Address:**

Riverside County Flood Control  
and Water Conservation District  
1995 Market Street  
Riverside, CA 92501  
**951.955.1200**

**Return bid to address above:**

**Request for Bids # FCARC-00186**

Buyer: Marilyn Weisenberg  
Bid Issue Date: **05/22/2024**  
Job Walk Date: **06/04/2024**  
Bid Closing Date **06/18/2024**  
on or before 1:30 P.M. Pacific Time

**7. TIMELINES -**

<b>1. Release of Request for Bids:</b>	<b><u>Date: May 22, 2024</u></b>
<b>2. Mandatory Bidder Conference:</b> Attendees more than five minutes late will not be allowed to attend. Bids will not be accepted from bidders that did not attend the mandatory bidder conference.	<b><u>Date: June 4, 2024</u></b>  <b><u>Time: 9:30 A.M.</u></b> Location: corner of Matthew Drive and South Linden Way, Palm Springs CA <b><u>Cell Number:</u></b> 951.318.7774 Marilyn Weisenberg
<b>3. Deadline for Submission of Questions:</b> Email: <a href="mailto:mcweisen@rivco.org">mcweisen@rivco.org</a> It is the responsibility of the bidder to confirm transmission of correspondence.	<b><u>Date: June 6, 2024</u></b> <b><u>Time: No later than 4:00 P.M.</u></b> Must be in the form of an e-mail.
<b>4. Deadline for Bids:</b>	<b><u>Date: June 18, 2024</u></b> on or before 1:30 P.M. Pacific time

- 8. BID SUBMITTAL** - All bids must be submitted on the page Bid Form (**pages 6 through 12**). The bid shall be delivered (no e-mail delivery) to the District at the address stated below on or before 1:30 P.M. on the closing date. The RFB number, title, and closing date and time shall appear on both the envelope and the bid cover sheet. Under no circumstances will a bid be accepted after the closing date and time.

**BIDS SHALL BE DELIVERED TO:**

Riverside County Flood Control  
and Water Conservation District  
1995 Market Street  
Riverside, CA 92501

- 9. UNIFORM PUBLIC CONSTRUCTION COST ACCOUNTING ACT** - The District has adopted the Uniform Public Construction Cost Accounting Act (Public Contract Code Section 22000 et seq.) pursuant to County Ordinance No. 16. The District through its General Manager-Chief Engineer may bid and award a contract pursuant to the procedures stated in the Act. The Purchasing Agent's current maximum authority under the Act is \$200,000 for a single contract. All applicable public works requirements still apply.
- 10. PREVAILING WAGES AND LABOR CODE REQUIREMENTS** - This is a public works project subject to compliance monitoring and enforcement by the California Department of Industrial Relations. The awarded bidder shall comply with all applicable provisions of the California State Labor Code regarding prevailing wages, Department of Industrial Relations Division of Apprenticeship Standards Labor and other requirements, including but not limited to Labor Code Sections 1771.4, 1773.1, 1774, 1775 and 1776.

County Purchasing and Fleet Services has obtained the most recent determination of general prevailing rates of per diem wages applicable to the work, and for holiday and overtime work, including employer payments for health and welfare, pension, vacation, and similar purposes; and this will be made available to any bidder upon request.

**RIVERSIDE COUNTY FLOOD CONTROL AND WATER CONSERVATION DISTRICT  
PUBLIC WORKS (Projects Over \$25,000)**

---

**Bid Submission Address:**

Riverside County Flood Control  
and Water Conservation District  
1995 Market Street  
Riverside, CA 92501  
**951.955.1200**

**Request for Bids # FCARC-00186**

Buyer: Marilyn Weisenberg  
Bid Issue Date: **05/22/2024**  
Job Walk Date: **06/04/2024**  
Bid Closing Date **06/18/2024**  
on or before 1:30 P.M. Pacific Time

**Return bid to address above:**

---

This information can also be obtained at the California State Department of Industrial Relations, 464 West Fourth St., San Bernardino.

The awarded bidder shall post job site notices as prescribed by regulation. Contractor or subcontractor shall furnish records specified in Labor Code Section 1776 to the Labor Commissioner.

Pursuant to Labor Code Section 1771.1, any contractor submitting a bid or subcontractor listed on the Bid Form, must be currently registered with the Department of Industrial Relations and qualified to perform public work pursuant to Labor Code Section 1725.5. No contractor or subcontractor will be awarded without proof of current D.I.R. registration.

11. The awarded bidder must hold the required California license, in good standing with the Contractor State License Board, at the time of submitting its bid and continuously thereafter until project completion. A subcontractor may possess the required license only if allowed by applicable law. Licensure statements are made under penalty of perjury.
12. The awarded bidder will be required to furnish performance and payment bonds and insurance documents in accordance with the requirements stated in this RFB.
13. **IF CHECKED, THE FOLLOWING GENERAL CONDITIONS ARE INCLUDED WITH FULL FORCE AND LIKE EFFECT AS IF SET FORTH HEREIN**

☒ ATTACHMENT "A", "B"

☐ PLANS/DRAWINGS

☐ SAMPLES

☒ EXHIBITS 1, 2, 3, 4 AND 5

☒ INSTRUCTIONS TO BIDDERS

☒ Contractor's QUOTE FORM

☒ BID BOND FORM

☒ PAYMENT BOND FORM

☒ PERFORMANCE BOND FORM

☒ AGREEMENT FORM

☒ \*116-222- GENERAL CONDITIONS/PUBLIC WORK

**\*TERMS AND CONDITIONS:** The terms and conditions as indicated in this document and/or attached are hereby included with full force and like effect as if set forth herein. To access any of these General Conditions go to [www.purchasing.co.riverside.ca.us](http://www.purchasing.co.riverside.ca.us), located in Vendors / Standard Terms & Conditions.

**RIVERSIDE COUNTY FLOOD CONTROL AND WATER CONSERVATION DISTRICT  
PUBLIC WORKS (Projects Over \$25,000)**

---

**Bid Submission Address:**

Riverside County Flood Control  
and Water Conservation District  
1995 Market Street  
Riverside, CA 92501  
**951.955.1200**

**Return bid to address above:**

**Request for Bids # FCARC-00186**

Buyer: Marilyn Weisenberg  
Bid Issue Date: **05/22/2024**  
Job Walk Date: **06/04/2024**  
Bid Closing Date **06/18/2024**  
on or before 1:30 P.M. Pacific Time

---

**INSTRUCTIONS TO BIDDERS**

1. **CONTRACTOR REGISTRATION** - The awarded bidder shall register all of its current information with the County's online database including W-9 and IRS 147C forms; or update its information if already registered. It is suggested that all bidders register in the County database so their information will be available for future consideration. An invitation to register can be requested through Marilyn Weisenberg, [mcweisen@rivco.org](mailto:mcweisen@rivco.org).
2. **PRICES/NOTATIONS** - All prices/notations must be typewritten or written in ink. No erasures permitted. Mistakes shall be crossed out, corrections made adjacent and initialed by person signing document. Each item shall be bid separately. All signatures must be by an authorized representative of bidder.
3. **PRICING/TERMS/TAX \*if applicable** - All pricing shall be bid F.O.B. destination, including applicable tax, permits, and licenses. The District pays California sales tax and is exempt from Federal excise tax. The Contractor shall pay all taxes related to the work. In the event of an extension error, the unit price shall prevail.
4. **ADDENDA TO RFB** - The District reserves the right to issue such addenda to the RFB as it may desire at any time prior to the time for receiving bids. The number and date of each addendum shall be listed on each bid in the space provided.
5. **DISTRICT RESERVATION OF RIGHTS** – The District reserves the right to reject any or all bids, to waive any discrepancy, technicality or informalities in a bid or in the bidding process, and to make the award in any manner determined by the District to be most advantageous to the District.
6. **WITHDRAWAL OF BID** - A bid may be withdrawn only prior to the bid closing date and time. No bidder may withdraw or modify its bid for a period of sixty (60) calendar days after the bid closing date.
7. **INTERPRETATION OF THE BID DOCUMENTS** - Discrepancies in and omissions from any of the Contract Documents, questions as to their meaning or uncertainties that might cause disputes, shall immediately be brought to the attention of the District by the bidder. Any interpretation of the terms of the Contract Documents will be made only by written addenda issued by the District and available at <http://rcflood.org/>. The District will not be responsible for any other explanations or interpretations.
8. **ADDITIONAL INFORMATION** – Prior to award, the District reserves the right to require additional information from a bidder, including but not limited to information regarding the bidder's financial responsibility or other information the District determines is necessary to ascertain whether the bid is in fact the lowest responsible and responsive bid submitted
9. **AWARD OF CONTRACT** - The bid shall be awarded upon issuance of a District purchase order, which shall include the Contract Documents by reference or attachment.

**RIVERSIDE COUNTY FLOOD CONTROL AND WATER CONSERVATION DISTRICT  
PUBLIC WORKS (Projects Over \$25,000)**

**Bid Submission Address:**

Riverside County Flood Control  
and Water Conservation District  
1995 Market Street  
Riverside, CA 92501  
**951.955.1200**

**Return bid to address above:**

**Request for Bids # FCARC-00186**

Buyer: Marilyn Weisenberg  
Bid Issue Date: **05/22/2024**  
Job Walk Date: **06/04/2024**  
Bid Closing Date **06/18/2024**  
on or before 1:30 P.M. Pacific Time

**BID FORM**

Page 1 of 4

The bidder, having carefully examined the proposed site and all of the Contract Documents, proposes and agrees to furnish all tools, equipment, services, apparatus, facilities, transportation, labor and materials necessary to complete the project as outlined in this RFB in strict conformity with all of the Contract Documents.

The bidder acknowledges receipt of the following addenda:

Addendum No. \_\_\_\_\_ Date: \_\_\_\_\_

Addendum No. \_\_\_\_\_ Date: \_\_\_\_\_

**BID SUMMARY**

**(EXAMPLE BELOW)**

<u>Item</u>	<u>Description</u>	<u>Quantity</u>	<u>Unit</u>	<u>Unit Price</u>	<u>Extended Amount</u>
<u>1</u>	<u>Design Free Standing 6ft Block Wall</u>	<u>1</u>	<u>EA</u>	<u>\$</u>	<u>\$</u>
<u>2</u>	<u>Labor To Install (prevailing wage rates)</u>	<u>1</u>	<u>LS</u>	<u>\$</u>	<u>\$</u>
<u>3</u>	<u>Materials</u>		<u>LF</u>	<u>\$</u>	<u>\$</u>
<u>4</u>	<u>Mobilization</u>	<u>1</u>	<u>EA</u>	<u>\$</u>	<u>\$</u>
<u>5</u>	<u>Demobilization</u>	<u>1</u>	<u>EA</u>	<u>\$</u>	<u>\$</u>

**BASE BID**

The undersigned agrees to perform all work required for this project for the sum of: \$ \_\_\_\_\_

(List sum of items 1 through 5)

These prices include all applicable taxes, permits, licenses, insurance and bond costs, and all other costs incidental or related to the work.

**ALTERNATE WALL MATERIAL – DECORATIVE TO MATCH EXISITING WALLS**

<u>ITEM</u>	<u>Description</u>	<u>Quantity</u>	<u>Unit</u>	<u>Unit price</u>	<u>Extended Amount</u>
3A	Decorative Wall (matching existing) and materials			\$	\$

The following percentage information must also be provided for the Base Bid (though it will not be used in awarding the contract):

Labor: \_\_\_\_\_% Materials: \_\_\_\_\_% Other: \_\_\_\_\_% All three must total 100%.

**PAYMENT TERMS:**

Will be a Lump Sum payment at project completion.

**TERM NET 30**

**RIVERSIDE COUNTY FLOOD CONTROL AND WATER CONSERVATION DISTRICT  
PUBLIC WORKS (Projects Over \$25,000)**

---

**Bid Submission Address:**

Riverside County Flood Control  
and Water Conservation District  
1995 Market Street  
Riverside, CA 92501  
**951.955.1200**

**Request for Bids # FCARC-00186**

Buyer: Marilyn Weisenberg  
Bid Issue Date: **05/22/2024**  
Job Walk Date: **06/04/2024**  
Bid Closing Date **06/18/2024**  
on or before 1:30 P.M. Pacific Time

**Return bid to address above:**

---

**PAYMENT TERMS:** - FOR CALCULATING DUE DATES FOR PAYMENT TERMS, THE DISTRICT WILL USE EITHER THE DATE THAT THE INVOICE IS RECEIVED BY THE DISTRICT OR THE DATE THE GOODS/SERVICES ARE RECEIVED, WHICH EVER IS LATER

If prompt payment discount offered (for example, 1% Net 15) please describe: \_\_\_\_\_

**LIQUIDATED DAMAGES** - It is agreed that time is of the essence for completion of this work. Therefore, the parties agree the awarded bidder ("Contractor") shall pay to the District, as fixed and liquidated damages, and not as penalty, a dollar sum in the amount of **\$250.00** per day for each calendar day beyond the allowed time stated in the Contract Documents after which the work is completed.

**TIME FOR COMPLETION** - The work shall be commenced on a date to be specified in a written order from the District and shall be completed within **(20 business days)** following the date specified in District's written order.





**RIVERSIDE COUNTY FLOOD CONTROL AND WATER CONSERVATION DISTRICT  
PUBLIC WORKS (Projects Over \$25,000)**

---

**Bid Submission Address:**

Riverside County Flood Control  
and Water Conservation District  
1995 Market Street  
Riverside, CA 92501  
**951.955.1200**

**Return bid to address above:**

---

**Request for Bids # FCARC-00186**

Buyer: Marilyn Weisenberg  
Bid Issue Date: **05/22/2024**  
Job Walk Date: **06/04/2024**  
Bid Closing Date **06/18/2024**  
on or before 1:30 P.M. Pacific Time

---

**BID FORM**

Page 3 of 4

**AWARD OF CONTRACT**

The bidder understands that a contract is formed upon the acceptance of its bid by the District. The bidder agrees it will promptly execute and deliver to District the Agreement together with the required Payment and Performance Bonds and insurance documents.

**BID GUARANTEE**

The enclosed certified or cashier's check or bid bond on the provided form, made payable to the District in the amount of ten percent (10%) of the total bid, is hereby given as a guarantee that the bidder will execute and deliver the Agreement and required bonds if awarded the contract. In the event that the bidder fails or refuses to execute and deliver said documents, such check or bond is to be charged with the costs of the damages experienced by the District as a result of such failure or refusal.

Name of Bidder:

---

Type of Organization:

---

Signature:

---

Name and Title:

---

Address of Bidder:

---

Telephone No.:

Email:

---

Contractor's License No.:

Classification:

Expires:

---

DIR Registration No.:

---

**RIVERSIDE COUNTY FLOOD CONTROL AND WATER CONSERVATION DISTRICT  
PUBLIC WORKS (Projects Over \$25,000)**

---

**Bid Submission Address:**

Riverside County Flood Control  
and Water Conservation District  
1995 Market Street  
Riverside, CA 92501  
**951.955.1200**

**Return bid to address above:**

---

**Request for Bids # FCARC-00186**

Buyer: Marilyn Weisenberg  
Bid Issue Date: **05/22/2024**  
Job Walk Date: **06/04/2024**  
Bid Closing Date **06/18/2024**  
on or before 1:30 P.M. Pacific Time

---

**BID FORM**

Page 4 of 4

**TO BE SUBMITTED WITH BID**  
**NON-COLLUSION DECLARATION**

(Public Contract Code Section 7106)

The undersigned declares:

I am the \_\_\_\_\_ of \_\_\_\_\_, the party making the foregoing bid.

The bid is not made in the interest of, or on behalf of, any undisclosed person, partnership, company, association, organization, or corporation. The bid is genuine and not collusive or sham. The bidder has not directly or indirectly induced or solicited any other bidder to put in a false or sham bid. The bidder has not directly or indirectly colluded, conspired, connived, or agreed with any bidder or anyone else to put in a sham bid, or that anyone shall refrain from bidding. The bidder has not in any manner, directly or indirectly, sought by agreement, communication, or conference with anyone to fix the bid price of the bidder or any other bidder, or to fix any overhead, profit, or cost element of the bid price, or of that of any other bidder.

All statements contained in the bid are true. The bidder has not, directly or indirectly, submitted its bid price of any breakdown thereof, or the contents thereof, or divulged information or data relative thereto, to any corporation, partnership, company, association, organization, bid depository, or to any member or agent thereof to effectuate a collusive or sham bid, and has not paid, and will not pay, any person or entity for such purpose.

Any person executing this declaration on behalf of a bidder that is a corporation, partnership, joint venture, limited liability company, limited liability partnership, or any other entity, hereby represents that he or she has full power to execute, and does execute, this declaration on behalf of the bidder.

I declare under penalty of perjury under the laws of the State of California that the foregoing is true and correct and that this declaration is executed on \_\_\_\_\_ [date], at \_\_\_\_\_ [city], \_\_\_\_\_ [State].

\_\_\_\_\_  
[Signature of Declarant]

\_\_\_\_\_  
[Printed Name of Person Signing]

\_\_\_\_\_  
[Name of Bidder]

\_\_\_\_\_  
[Office or Title]

**RIVERSIDE COUNTY FLOOD CONTROL AND WATER CONSERVATION DISTRICT  
PUBLIC WORKS (Projects Over \$25,000)**

---

**Bid Submission Address:**

Riverside County Flood Control  
and Water Conservation District  
1995 Market Street  
Riverside, CA 92501  
**951.955.1200**

**Return bid to address above:**

---

**Request for Bids # FCARC-00186**

Buyer: Marilyn Weisenberg  
Bid Issue Date: **05/22/2024**  
Job Walk Date: **06/04/2024**  
Bid Closing Date **06/18/2024**  
on or before 1:30 P.M. Pacific Time

---

**BID BOND**

Page 1 of 2

(Public Work – Public Contract Code Section 20129 (a))

WHEREAS, The undersigned \_\_\_\_\_ ("Principal") is herewith submitting to the County of Riverside ("County") a Bid dated \_\_\_\_\_ 20\_\_\_\_, in the amount of \_\_\_\_\_ (\$ \_\_\_\_\_) for the award by County to Principal of a contract ("Contract") for the following: ( \_\_\_\_\_ Block Wall Installation PS 41 Zone 6 \_\_\_\_\_).

WHEREAS, Principal is obligated as a condition of said Bid to submit security pursuant to Public Contract Code Section 20129 (a) in the amount of ten percent (10%) of the Bid Amount, which security may be in the form of a Bid Bond issued by an admitted surety insurer pursuant to Code of Civil Procedure Section 995.120 ("Admitted Surety");

NOW THEREFORE, the Principal and \_\_\_\_\_ ("Surety"), an Admitted Surety, are held and firmly bound unto the County in the penal sum of \_\_\_\_\_ (\$ \_\_\_\_\_) for the payment of which sum in lawful money of the United States, well and truly to be made, we, Principal and Surety, bind ourselves, our executors, administrators, successors, heirs and assigns, jointly and severally, firmly by these presents.

THE CONDITION OF THE ABOVE OBLIGATION IS SUCH, that if Principal is awarded the Contract upon such Bid and thereafter within the period of time specified in County's bidding documents governing the bidding process applicable to such Bid ("Bidding Documents") enters into the Contract with County on the terms and conditions required by the Bidding Documents and furnishes the performance and payment bonds, evidence of insurance and other documents that Principal is required to submit under the terms of the Bidding Documents, then this obligation shall be null and void; otherwise, it shall remain in full force and effect and the sum guaranteed by this bond shall, at the option of County, be forfeited to County to pay all losses and damages suffered by County as a result thereof and permitted by applicable law, including, without limitation, the difference between the Bid Amount and amount for which the County may legally contract with another party to perform the Work (if such latter amount be greater than the Bid Amount), costs of publication, and all other losses and damages suffered by County (including, without limitation, those associated with delay to the Project); provided, however, that Surety's liability shall not exceed the penal amount of this bond.

Surety, for value received, hereby agrees that no change, extension of time, alteration or addition to the terms of the Contract or the Bidding Documents, or to the work to be performed thereunder, nor any withdrawal of the Bid in a manner not permitted by the requirements of the Bidding Documents shall in any way impair or affect Surety's obligation under this bond, and Surety does hereby waive notice of any such changes, extensions of time, alterations or additions.

**RIVERSIDE COUNTY FLOOD CONTROL AND WATER CONSERVATION DISTRICT  
PUBLIC WORKS (Projects Over \$25,000)**

---

**Bid Submission Address:**

Riverside County Flood Control  
and Water Conservation District  
1995 Market Street  
Riverside, CA 92501  
**951.955.1200**

**Return bid to address above:**

---

**Request for Bids # FCARC-00186**

Buyer: Marilyn Weisenberg  
Bid Issue Date: **05/22/2024**  
Job Walk Date: **06/04/2024**  
Bid Closing Date **06/18/2024**  
on or before 1:30 P.M. Pacific Time

---

**BID BOND**

Page 2 of 2

In the event any legal proceeding or arbitration is brought upon this bond by District and judgment or award is entered in favor of District as the prevailing party, Surety shall pay all costs and attorney's fees incurred by the District.

IN WITNESS WHEREOF the undersigned parties have executed this instrument under their several seals this day of \_\_\_\_\_, 20\_\_\_\_, the name and corporate seal of each corporate party being hereto affixed and these presents duly signed by its undersigned representative, pursuant to authority of its governing body.

**Affix Seal if Corporation**

\_\_\_\_\_  
**(Firm Name – Principal)**

\_\_\_\_\_  
\_\_\_\_\_

\_\_\_\_\_  
**(Business Address)**

**By** \_\_\_\_\_  
**(Original Signature)**

\_\_\_\_\_  
**(Title)**

\_\_\_\_\_  
**(Corporation Name – Surety)**

**Affix Corporate Seal**

\_\_\_\_\_  
\_\_\_\_\_

\_\_\_\_\_  
**(Business Address)**

**By** \_\_\_\_\_  
**(Original Signature)**  
**ATTORNEY-IN-FACT**

**Note: Notary acknowledgment for Surety's signature and Surety's Power of Attorney must be included or attached**

**RIVERSIDE COUNTY FLOOD CONTROL AND WATER CONSERVATION DISTRICT  
PUBLIC WORKS (Projects Over \$25,000)**

---

**Bid Submission Address:**

Riverside County Flood Control  
and Water Conservation District  
1995 Market Street  
Riverside, CA 92501  
**951.955.1200**

**Return bid to address above:**

**Request for Bids # FCARC-00186**

Buyer: Marilyn Weisenberg  
Bid Issue Date: **05/22/2024**  
Job Walk Date: **06/04/2024**  
Bid Closing Date **06/18/2024**  
on or before 1:30 P.M. Pacific Time

---

**AGREEMENT**

Page 1 of 2

THIS AGREEMENT, entered into this \_\_\_\_\_ day of \_\_\_\_\_, 20\_\_, by and between \_\_\_\_\_, hereinafter called the "Contractor", and the Riverside County Flood Control and Water Conservation District, hereinafter called "District."

The parties mutually agree as follows:

**CONTRACT DOCUMENTS:** The complete contract includes all of the Contract Documents which are intended to be complimentary.

The Contract Documents include: Notice Inviting Bids; Instructions to Bidders; Bid Form; the Request for Bids ("RFB"), including Attachment A and Attachment B, any addenda or other documents attached to or incorporated into the RFB; this Agreement; all project bonds; all applicable plans, specifications and drawings; and approved change orders.

**STATEMENT OF WORK:** The Contractor agrees to furnish all labor, materials, parts, equipment, tools, supervision, services, transportation, waste disposal, facilities and other required items necessary to complete Design and Construction of a Free Standing Block Wall at the District Owned PS.41 Facility, in strict accordance with all of the Contract Documents.

**TIME FOR COMPLETION:** The work shall be commenced on a date to be specified in a written order from the County and shall be completed within 20 Business days following the date specified in Districts written order.

**COMPENSATION TO BE PAID TO Contractor:** The District agrees to pay and the Contractor agrees to accept in full consideration for the performance of all the work the sum of;

\_\_\_\_\_ \$(\_\_\_\_\_).

Pursuant to Labor Code Section 1861, the Contractor gives the following certification: "I am aware of the provisions of Section 3700 of the Labor Code which require every employer to be insured against liability for worker's compensation or to undertake self-insurance in accordance with the provisions of that code, and I will comply with such provisions before commencing the performance of work of this contract."

**RIVERSIDE COUNTY FLOOD CONTROL AND WATER CONSERVATION DISTRICT  
PUBLIC WORKS (Projects Over \$25,000)**

**Bid Submission Address:**

Riverside County Flood Control  
and Water Conservation District  
1995 Market Street  
Riverside, CA 92501  
**951.955.1200**

**Return bid to address above:**

**Request for Bids # FCARC-00186**

Buyer: Marilyn Weisenberg  
Bid Issue Date: **05/22/2024**  
Job Walk Date: **06/04/2024**  
Bid Closing Date **06/18/2024**  
on or before 1:30 P.M. Pacific Time

**AGREEMENT FORM**

Page 2 of 2

Contractor's legal type of organization: \_\_\_\_\_

List names of all persons who have authority to bind the Contract

**AGREED:**

Firm Name:			
Address:			
Contractor's License No.		Expires:	
DIR Registration No:			
Signature:	Date:		
Name and Title:			

RIVERSIDE County FLOOD CONTROL AND WATER CONSERVATON DISTRICT.

Signature: \_\_\_\_\_

Name and Title: \_\_\_\_\_

Date: \_\_\_\_\_

**RIVERSIDE COUNTY FLOOD CONTROL AND WATER CONSERVATION DISTRICT  
PUBLIC WORKS (Projects Over \$25,000)**

---

**Bid Submission Address:**

Riverside County Flood Control  
and Water Conservation District  
1995 Market Street  
Riverside, CA 92501

**951.955.1200**

**Return bid to address above:**

---

**Request for Bids # FCARC-00186**

Buyer: Marilyn Weisenberg

Bid Issue Date: **05/22/2024**

Job Walk Date: **06/04/2024**

Bid Closing Date **06/18/2024**

on or before 1:30 P.M. Pacific Time

---

**PAYMENT BOND**

Page 1 of 2

(Public Work - Civil Code Sections 9550 et seq.)

WHEREAS, the ("District") on \_\_\_\_\_, 20\_\_\_\_, has awarded Construction Contract Number: (Insert Bid number) ("Contract") to the undersigned \_\_\_\_\_, as Principal ("Principal") to perform the work ("Work") for the following project; (Insert Project Name).

WHEREAS, said Principal is required by the Contract and/or by Division 3, Part IV, Title XV, Chapter 7 (commencing at Section 9550) of the California Civil Code to furnish a payment bond in connection with the Contract;

NOW THEREFORE, we, the Principal and \_\_\_\_\_ ("Surety"), an admitted surety insurer pursuant to Code of Civil Procedure, Section 995.120, are held and firmly bound unto County in the penal sum of \_\_\_\_\_

Dollars (\$\_\_\_\_\_), this amount being not less than one hundred percent (100%) of the total sum payable by County under the Contract at the time the Contract is awarded by County to the Principal, lawful money of the United States of America, for the payment of which sum well and truly to be made, we, Principal and Surety, bind ourselves, our heirs, executors, administrators, successors and assigns, jointly and severally, firmly by these presents.

THE CONDITION OF THIS OBLIGATION IS SUCH that if Principal, its heirs, executors, administrators, successors, or assigns approved by County, or its subcontractors, of any contracting tier, shall fail to pay any person or persons named in California Civil Code, Section 9554, then Surety will pay for the same, in or to an amount not exceeding the penal amount hereinabove set forth, and also will pay to the prevailing party if suit is brought upon this bond, reasonable attorney's fees as provided in California Civil Code, Section 9564.

Surety, for value received, agrees that no change, extension of time, alteration or addition to the terms of the Contract, or to the Work to be performed thereunder, nor any rescission or attempted rescission of the Contract or this bond, nor any conditions precedent or subsequent in the bond or Contract attempting to limit the right of recovery of any claimant otherwise entitled to recover under the Contract or this bond shall in any way impair or affect Surety's obligation under this bond, and Surety does hereby waive notice of any such changes, extensions of time, alterations or additions.

**RIVERSIDE COUNTY FLOOD CONTROL AND WATER CONSERVATION DISTRICT  
PUBLIC WORKS (Projects Over \$25,000)**

---

**Bid Submission Address:**

Riverside County Flood Control  
and Water Conservation District  
1995 Market Street  
Riverside, CA 92501  
**951.955.1200**

**Return bid to address above:**

---

**Request for Bids # FCARC-00186**

Buyer: Marilyn Weisenberg  
Bid Issue Date: **05/22/2024**  
Job Walk Date: **06/04/2024**  
Bid Closing Date **06/18/2024**  
on or before 1:30 P.M. Pacific Time

---

**PAYMENT BOND**

Page 2 of 2

Surety is not released from liability to those for whose benefit this bond has been given, by reason of any breach of the Contract by County or Principal.

Surety's obligations hereunder are independent of the obligations of any other surety for the performance of the Contract, and suit may be brought against Surety and such other sureties, joint and severally, or against any one or more of them or against less than all of them, without impairing County's rights against the others.

**Affix Seal if Corporation**

\_\_\_\_\_  
(Firm Name – Principal)

\_\_\_\_\_  
\_\_\_\_\_

\_\_\_\_\_  
(Business Address)

By \_\_\_\_\_  
(Original Signature)

\_\_\_\_\_  
(Title)

\_\_\_\_\_  
(Corporation Name – Surety)

**Affix Corporate Seal**

\_\_\_\_\_  
\_\_\_\_\_

\_\_\_\_\_  
(Business Address)

By \_\_\_\_\_  
(Signature – Attached Notary's Acknowledgment)

\_\_\_\_\_  
**ATTORNEY-IN-FACT**  
(Title-Attach Power of Attorney)

Note: Notary acknowledgment of signatures of Bidder and Surety, and Surety's Power of Attorney, must be included or attached.



**RIVERSIDE COUNTY FLOOD CONTROL AND WATER CONSERVATION DISTRICT  
PUBLIC WORKS (Projects Over \$25,000)**

---

**Bid Submission Address:**

Riverside County Flood Control  
and Water Conservation District  
1995 Market Street  
Riverside, CA 92501  
**951.955.1200**

**Return bid to address above:**

**Request for Bids # FCARC-00186**

Buyer: Marilyn Weisenberg  
Bid Issue Date: **05/22/2024**  
Job Walk Date: **06/04/2024**  
Bid Closing Date **06/18/2024**  
on or before 1:30 P.M. Pacific Time

---

**PERFORMANCE BOND**

Page 1 of 3

(Public Work – Public Contract Code Section 20129 (b))

WHEREAS, the County of Riverside ("County") on \_\_\_\_\_, 20\_\_\_\_, has awarded Construction Contract Number: (\_\_\_\_\_) ("Contract") to the undersigned \_\_\_\_\_, as Principal ("Principal") to perform the work ("Work") for the following project; (\_\_\_\_\_) PS 41 Block Wall Installation "\_\_\_\_\_), which Contract is by this reference hereby incorporated herein and made a part hereof;

WHEREAS, said Principal is required by the Contract and/or by California Public Contract Code, Section 20129 (b) to furnish a performance bond for the faithful performance of the Contract;

NOW THEREFORE, we, the Principal and \_\_\_\_\_ ("Surety"), an admitted surety insurer pursuant to Code of Civil Procedure, Section 995.120, are held and firmly bound unto County in the penal sum of \_\_\_\_\_ Dollars (\$\_\_\_\_\_), this amount being not less than one hundred percent (100%) of the total sum payable by County under the Contract at the time the Contract is awarded by County to the Principal, lawful money of the United States of America, for the payment of which sum well and truly to be made, we, Principal and Surety, bind ourselves, our heirs, executors, administrators, successors and assigns, jointly and severally, firmly by these presents.

THE CONDITION OF THIS OBLIGATION IS SUCH that if Principal, its heirs, executors, administrators, successors or assigns approved by County, shall in all things stand to and abide by and well and truly keep and perform all the undertakings, terms, covenants, conditions and agreements in the Contract, including, without limitation, all obligations during the original term and any extensions thereof as may be granted by County, with or without notice to Surety thereof (including, without limitation, the obligation for Principal to pay liquidated damages), all obligations during the period of any warranties and guarantees required under the Contract and all other obligations otherwise arising under the terms of the Contract (such as, but not limited to, obligations of indemnification), all within the time and in the manner therein designated in all respects according to their true intent and meaning, then this obligation shall become null and void; otherwise, it shall be and remain in full force and effect.

**RIVERSIDE COUNTY FLOOD CONTROL AND WATER CONSERVATION DISTRICT  
PUBLIC WORKS (Projects Over \$25,000)**

---

**Bid Submission Address:**

Riverside County Flood Control  
and Water Conservation District  
1995 Market Street  
Riverside, CA 92501  
**951.955.1200**

**Return bid to address above:**

---

**Request for Bids # FCARC-00186**

Buyer: Marilyn Weisenberg  
Bid Issue Date: **05/22/2024**  
Job Walk Date: **06/04/2024**  
Bid Closing Date **06/18/2024**  
on or before 1:30 P.M. Pacific Time

---

**PERFORMANCE BOND**

Page 2 of 3

Whenever Principal shall be, and is declared by County to be, in default under the Contract, the Surety shall promptly either remedy the default, or, if the Contract is terminated by County or the Principal's performance of the Work is discontinued, Surety shall promptly complete the Contract through its agents or independent contractors, subject to acceptance of such agents or independent contractors by County as hereinafter set forth, in accordance with its terms and conditions and to pay and perform all obligations of Principal under the Contract (including, without limitation, all obligations with respect to payment of liquidated damages) less the "Balance of the Contract Price" (as hereinafter defined); subject to the penal amount of this bond as set forth above. The term "Balance of the Contract Price," as used in this paragraph, shall mean the total amount payable to Principal by County under the Contract and any modifications thereto, less the amount previously paid by County to the Principal and less amounts that County is authorized to withhold under the terms of the Contract.

If County determines that completion of the Contract by Surety or its agents or independent contractors must be performed by a lowest responsible bidder selected pursuant to a competitive bidding process, then Surety shall comply with such processes in accordance with the requirements of County and applicable laws. Unless otherwise approved by County, in the exercise of its sole and absolute discretion, Surety shall not utilize Principal in completing performance of the Work.

No right of action shall accrue on this bond to or for the use of any person or entity other than County or its successors or assigns.

In the event any legal proceeding or arbitration is brought upon this bond by County and judgment or award is entered in favor of County as the prevailing party, Surety shall pay all costs and attorney's fees incurred by the County.

Correspondence or claims relating to this bond shall be sent to Surety at the address set forth below.

Surety, for value received, agrees that no change, extension of time, alteration or addition to the terms of the Contract, or to the work to be performed thereunder, shall in any way impair or affect Surety's obligation under this bond, and Surety does hereby waive notice of any such changes, extensions of time, alterations or additions.

Surety's obligations hereunder are independent of the obligations of any other surety for the performance of the Contract, and suit may be brought against Surety and such other sureties, joint and severally, or against any one or more of them or against less than all of them, without impairing County's rights against the others.

**RIVERSIDE COUNTY FLOOD CONTROL AND WATER CONSERVATION DISTRICT  
PUBLIC WORKS (Projects Over \$25,000)**

---

**Bid Submission Address:**

Riverside County Flood Control  
and Water Conservation District  
1995 Market Street  
Riverside, CA 92501  
**951.955.1200**

**Return bid to address above:**

---

**Request for Bids # FCARC-00186**

Buyer: Marilyn Weisenberg  
Bid Issue Date: **05/22/2024**  
Job Walk Date: **06/04/2024**  
Bid Closing Date **06/18/2024**  
on or before 1:30 P.M. Pacific Time

---

**PERFORMANCE BOND**

Page 3 of 3

**Affix Seal if Corporation**

\_\_\_\_\_  
**(Firm Name – Principal)**

\_\_\_\_\_

\_\_\_\_\_

\_\_\_\_\_  
**(Business Address)**

\_\_\_\_\_  
**By**

\_\_\_\_\_  
**(Original Signature)**

\_\_\_\_\_  
**(Title)**

\_\_\_\_\_  
**(Corporation Name – Surety)**

**Affix Corporate Seal**

\_\_\_\_\_

\_\_\_\_\_

\_\_\_\_\_  
**(Business Address)**

\_\_\_\_\_  
**By**

\_\_\_\_\_  
**(Signature – Attached Notary's Acknowledgment)**

\_\_\_\_\_  
**ATTORNEY-IN-FACT**

**(Title-Attach Power of Attorney)**

Note: Notary acknowledgment of signatures of Bidder and Surety, and Surety's Power of Attorney, must be included or attached.

**RIVERSIDE COUNTY FLOOD CONTROL AND WATER CONSERVATION DISTRICT  
PUBLIC WORKS (Projects Over \$25,000)**

---

**Bid Submission Address:**

Riverside County Flood Control  
and Water Conservation District  
1995 Market Street  
Riverside, CA 92501  
**951.955.1200**

**Return bid to address above:**

**Request for Bids # FCARC-00186**

Buyer: Marilyn Weisenberg  
Bid Issue Date: **05/22/2024**  
Job Walk Date: **06/04/2024**  
Bid Closing Date **06/18/2024**  
on or before 1:30 P.M. Pacific Time

---

**ATTACHMENT A**

**Scope of Work**

**Block Wall Installation PS 41 Zone 6**

1. The Contractor shall furnish all parts, labor, materials, rentals, equipment, disposal, transportation and supervision necessary to complete the work per this Request for Bid for a freestanding 6ft high block wall approximately 200 linear feet in length as identified in this Scope of Work, but not limited to the following:

- Concrete Block Wall Design and Construction
- Concrete Suppliers (Concrete to 2500 PSI minimum)
- Bond Beam Block (6" or 8" Block) or similar
- Rebar A615 Grade 40 minimum with Lap splice to be 24" minimum
- Rebar to be centered in Masonry Cells as defined in the Palm Springs Standard for Garden Walls
- All Masonry units to be ASTM C-90 Grade N
- Grout
- Bolt, ties etc.
- Clean-up
- Service and Warranty Work
- Hold all necessary licenses and insurance

2. **Additional requirements:**

- Contractor must perform all work in strict accordance with all applicable Federal, State and Local building codes and requirements to ensure the project meets District design, intent and performance requirements.
- The City of Palm Springs Building Department Standards for a freestanding block wall will be adhered to.
- Permits will not be required all work is taking place on a District owned facility and will be inspected by District inspectors at the following stages:

**FOOTING EXCAVATION:** Trench clean with steel in place and supported 3# above and away from the surrounding earth.

**REBAR/PRE-GROUT:** Bond beam rebar and vertical rebar in place inspection prior to placing grout.

**FINAL:** After grout is place and all work is complete.

- Contractor shall comply with all Federal, State and Local, rules and regulations that in any manner affect the work. Special attention is called, but not limited to, the Local environmental ordinances. Ignorance on the part of the bidder will in no way relieve him/her from responsibility of compliance with all said laws, ordinances, rules and regulations.
- All work to be performed during regular business hours.

3. **Certified Payroll is required on this project. See Form 116-222 Public Works General Conditions.**

- This project is subject to compliance monitoring and enforcement by the Department of Industrial Relations. Pursuant to Labor Code section 1771.1, any contractor bidding, or subcontractor to be listed on a bid proposal subject to Public Contract Code section 4104, must be currently registered with the Department of Industrial Relations, pursuant to Labor Code Section 1725.5. No contractor or subcontractor may be awarded without proof of current registration, to perform public works.

**RIVERSIDE COUNTY FLOOD CONTROL AND WATER CONSERVATION DISTRICT  
PUBLIC WORKS (Projects Over \$25,000)**

---

**Bid Submission Address:**

Riverside County Flood Control  
and Water Conservation District  
1995 Market Street  
Riverside, CA 92501  
**951.955.1200**

**Return bid to address above:**

**Request for Bids # **FCARC-00186****

Buyer: Marilyn Weisenberg  
Bid Issue Date: **05/22/2024**  
Job Walk Date: **06/04/2024**  
Bid Closing Date **06/18/2024**  
on or before 1:30 P.M. Pacific Time

---

**ATTACHMENT B**

**Insurance Requirements**

**On the actual Certificate of Insurance, under the "DESCRIPTION OF OPERATIONS" we require the following information:**

**PROJECT:** *PS 41 BLOCK WALL INSTALLATION*

ADDITIONAL INSURED VERBIAGE FOR INSURANCE CERTIFICATES / ACORDS:

*Policy shall name the Riverside County Flood Control and Water Conservation District, the County of Riverside, its agencies, districts, special districts, and departments, their respective directors, officers, Board of Supervisors, elected or appointed officials, employees, agents or representatives as additional insureds.*

**THE ACORD/COI SHOULD SHOW THE RETRO DATE FOR PROFESSIONAL LIABILITY IF IT IS WRITTEN ON CLAIMS MADE BASIS, OR:**

- A. *AN EXTENDING REPORTING ENDORSEMENT (TAIL COVERAGE)*
- B. *DEMONSTRATE THROUGH CERTIFICATES OF INSURANCE THAT CONSULTANT HAS MAINTAINED CONTINUOUS COVERAGE WITH THE SAME ORIGINAL INSURER.*

**REQUIRED ENDORSEMENTS / WAIVERS**

**ADDITIONAL INSURED ENDORSEMENT** - ALL POLICIES (General Liability, Automobile Liability, Workers Compensation and Professional Liability.)

**WAIVER OF SUBROGATION** - Workers Compensation

**WAIVER OF RIGHT TO RECOVER:** (General Liability, Automobile Liability)

**INSURANCE:** Without limiting or diminishing the Contractor's obligation to indemnify or hold the County harmless, Contractor shall procure and maintain or cause to be maintained, at its sole cost and expense, the following insurance coverage's during the term of this Agreement:

1. **Workers' Compensation:** If the Contractor has employees as defined by the State of California, the Contractor shall maintain statutory Workers' Compensation Insurance (Coverage A) as prescribed by the laws of the State of California. Policy shall include Employers' Liability (Coverage B) including Occupational Disease with **limits not less than \$1,000,000 per person per accident.** **The policy shall be endorsed to waive subrogation in favor of the Riverside County Flood Control and Water Conservation District, and, if applicable, to provide a Borrowed Servant/Alternate Employer Endorsement.**
2. **Commercial General Liability:** Commercial General Liability insurance coverage, including but not limited to, premises liability, contractual liability, products and completed operations liability, personal and advertising injury covering claims which may arise from or out of Contractor's performance of its obligations hereunder. Policy shall name **Riverside County Flood Control and Water Conservation District, the County of Riverside, its agencies, districts, special districts and departments, their respective directors, officers, Board of Supervisors, elected or appointed officials, employees, agents or representatives as Additional Insured.** Policy's limit of liability shall not be less than \$2,000,000 per occurrence combined single limit. If such insurance contains a general aggregate limit, it shall apply separately to this Agreement or be no less than two (2) times the occurrence limit.

**RIVERSIDE COUNTY FLOOD CONTROL AND WATER CONSERVATION DISTRICT  
PUBLIC WORKS (Projects Over \$25,000)**

---

**Bid Submission Address:**

Riverside County Flood Control  
and Water Conservation District  
1995 Market Street  
Riverside, CA 92501  
**951.955.1200**

**Return bid to address above:**

**Request for Bids # FCARC-00186**

Buyer: Marilyn Weisenberg  
Bid Issue Date: 05/22/2024  
Job Walk Date: 06/04/2024  
Bid Closing Date 06/18/2024  
on or before 1:30 P.M. Pacific Time

---

3. **Vehicle Liability:** If vehicles or mobile equipment are used in the performance of the obligations under this Agreement, then Contractor shall **maintain liability insurance for all owned, non-owned or hired vehicles so used in an amount not less than \$1,000,000 per occurrence combined single limit.** If such insurance contains a general aggregate limit, it shall apply separately to this Agreement or be no less than two (2) times the occurrence limit. **Riverside County Flood Control and Water Conservation District, the County of Riverside, its agencies, districts, special districts and departments, their respective directors, officers, Board of Supervisors, elected or appointed officials, employees, agents or representatives as Additional Insured.**
4. **Professional Liability Insurance (If applicable):** Contractor shall maintain Professional Liability Insurance providing coverage for the Contractor's performance of work included within this Agreement, with a **limit of liability of not less than \$1,000,000 per occurrence and \$2,000,000 annual aggregate.** Coverage provided under items; 1), 2) or 3) will continue for a period of five (5) years beyond the termination of this Agreement.
5. **Pollution and Asbestos Liability:** The Contractor shall obtain, at the Contractor's expense and keep in effect during the term of the contract, Contractor's Pollution Liability insurance covering the Contractor's liability for a third-party bodily injury and property damage arising from pollution conditions caused by the Contractor while performing their operations under the contract.

The insurance coverage shall apply to sudden and accidental pollution events. Any coverage restriction as to time limit for discovery of a pollution incident and/or a time limit for notice to the insurer must be accepted by the County. The insurance coverage shall also respond to cleanup cost. This coverage may be written in combination with the commercial general liability insurance or professional liability insurance.

The policy's limits shall not be less than \$1 Million each loss/\$2 Million aggregate. The policy shall be endorsed to state that the general aggregate limit of liability shall apply separately to this contract. Any self-insured retention/deductible amount shall be submitted to the County for review and approval.

In the event the Contractor encounters on the site materials believed to be asbestos or polychlorinated biphenyl ("PCB") which has not been rendered harmless, the Contractor shall immediately stop work in the area affected and report the condition to the County in writing.

The work in the affected area shall not thereafter be resumed except by written agreement of the County and Contractor if in fact the material is asbestos or polychlorinated biphenyl ("PCB") and has not been rendered harmless. The work in the affected area shall be resumed in the absence of asbestos or polychlorinated biphenyl ("PCB"), or when it has been rendered harmless, by written agreement of the County and Contractor.

The Contractor shall not be required to perform without consent any work relating to asbestos or polychlorinated biphenyl ("PCB").

**6. General Insurance Provisions - All lines:**

- 1) Any insurance carrier providing insurance coverage hereunder shall be admitted to the State of California and have an A M BEST rating of not less than A: VIII (A:8) unless such requirements are waived, in writing, by the County Risk Manager. If the County's Risk Manager waives a requirement for a particular insurer such waiver is only valid for that specific insurer and only for one policy term.



**RIVERSIDE COUNTY FLOOD CONTROL AND WATER CONSERVATION DISTRICT  
PUBLIC WORKS (Projects Over \$25,000)**

---

**Bid Submission Address:**

Riverside County Flood Control  
and Water Conservation District  
1995 Market Street  
Riverside, CA 92501  
**951.955.1200**

**Return bid to address above:**

---

**Request for Bids # FCARC-00186**

Buyer: Marilyn Weisenberg  
Bid Issue Date: **05/22/2024**  
Job Walk Date: **06/04/2024**  
Bid Closing Date **06/18/2024**  
on or before 1:30 P.M. Pacific Time

- 
- 2) The Contractor must declare its insurance self-insured retention for each coverage required herein. If any such self-insured retention exceeds \$500,000 per occurrence each such retention shall have the prior written consent of the County Risk Manager before the commencement of operations under this Agreement. Upon notification of self-insured retention unacceptable to the County, and at the election of the County's Risk Manager, Contractor's carriers shall either; 1) reduce or eliminate such self-insured retention as respects this Agreement with the County, or 2) procure a bond which guarantees payment of losses and related investigations, claims administration, and defense costs and expenses.
  - 3) Contractor shall cause Contractor's insurance carrier(s) to furnish the County of Riverside with either 1) a properly executed original Certificate(s) of Insurance and certified original copies of Endorsements effecting coverage as required herein, and 2) if requested to do so orally or in writing by the County Risk Manager, provide original Certified copies of policies including all Endorsements and all attachments thereto, showing such insurance is in full force and effect. Further, said Certificate(s) and policies of insurance shall contain the covenant of the insurance carrier(s) that a minimum of thirty (30) days written notice shall be given to the County of Riverside prior to any material modification, cancellation, expiration or reduction in coverage of such insurance. If Contractor insurance carrier(s) policies does not meet the minimum notice requirement found herein, Contractor shall cause Contractor's insurance carrier(s) to furnish a 30-day Notice of Cancellation Endorsement.
  - 4) In the event of a material modification, cancellation, expiration, or reduction in coverage, this Agreement shall terminate forthwith, unless the County of Riverside receives, prior to such effective date, another properly executed original Certificate of Insurance and original copies of endorsements or certified original policies, including all endorsements and attachments thereto evidencing coverage's set forth herein and the insurance required herein is in full force and effect. Contractor shall not commence operations until the County has been furnished original Certificate (s) of Insurance and certified original copies of endorsements and if requested, certified original policies of insurance including all endorsements and any and all other attachments as required in this Section. An individual authorized by the insurance carrier to do so on its behalf shall sign the original endorsements for each policy and the Certificate of Insurance.
  - 5) It is understood and agreed to by the parties hereto that the Contractor's insurance shall be construed as primary insurance, and the County's insurance and/or deductibles and/or self-insured retentions or self-insured programs shall not be construed as contributory.
  - 6) If, during the term of this Agreement or any extension thereof, there is a material change in the scope of services; or, there is a material change in the equipment to be used in the performance of the scope of work; or, the term of this Agreement, including any extensions thereof, exceeds five (5) years; the County reserves the right to adjust the types of insurance and the monetary limits of liability required under this Agreement, if in the County Risk Management's reasonable judgment, the amount or type of insurance carried by the Contractor has become inadequate.
  - 7) Contractor shall pass down the insurance obligations contained herein to all tiers of subcontractors working under this Agreement.
  - 8) The insurance requirements contained in this Agreement may be met with a program(s) of self-insurance acceptable to the County.
  - 9) Contractor agrees to notify County of any claim by a third party or any incident or event that may give rise to a claim arising from the performance of this Agreement.

## EXHIBIT 1

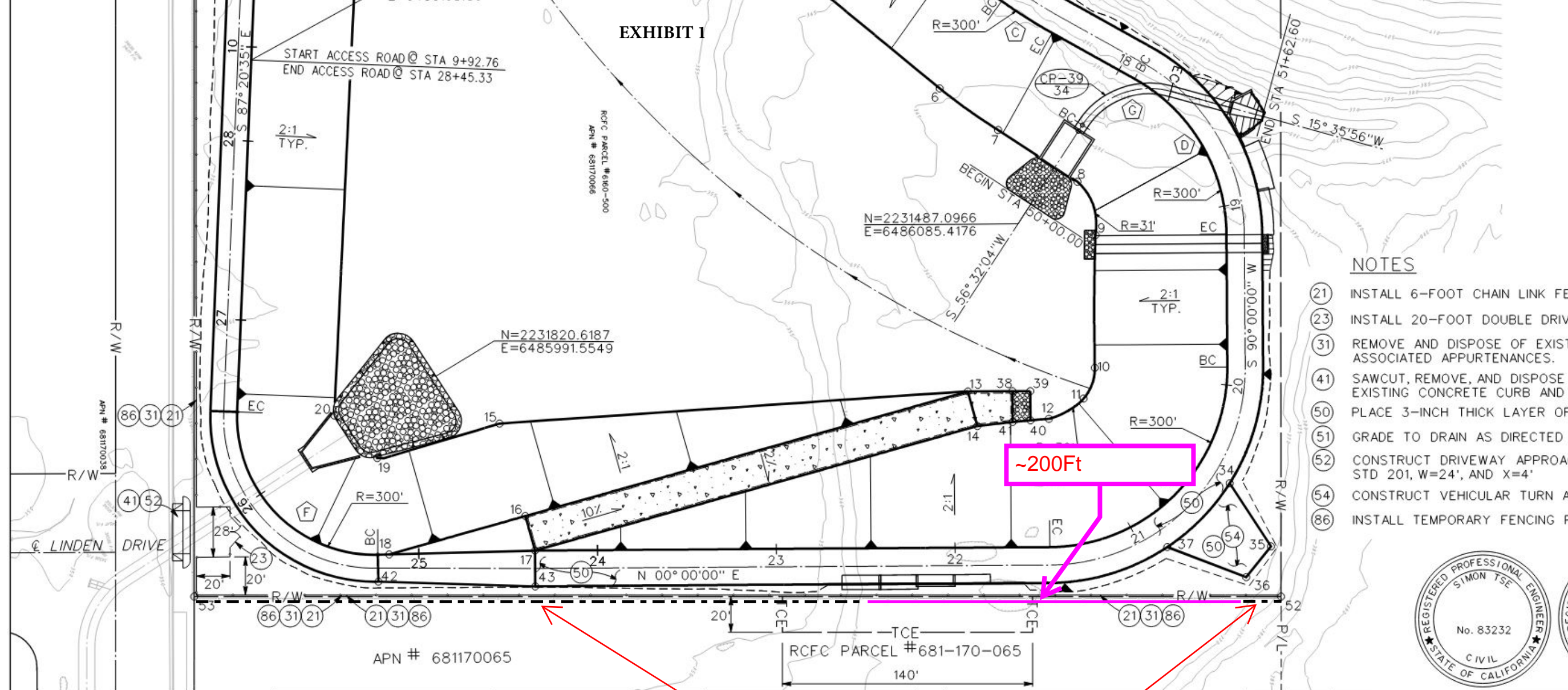

- (21) INSTALL 6-FOOT CHAIN LINK FENCE
- (23) INSTALL 20-FOOT DOUBLE DRIVEWAY
- (31) REMOVE AND DISPOSE OF EXISTING DRIVEWAY AND ASSOCIATED APPURTENANCES.
- (41) SAWCUT, REMOVE, AND DISPOSE OF EXISTING CONCRETE CURB AND GUTTER
- (50) PLACE 3-INCH THICK LAYER OF GRANULAR FILL TO GRADE TO DRAIN AS DIRECTED
- (51) GRADE TO DRAIN AS DIRECTED
- (52) CONSTRUCT DRIVEWAY APPROACH TO DRIVEWAY STD 201, W=24', AND X=4'
- (54) CONSTRUCT VEHICULAR TURN AREA
- (86) INSTALL TEMPORARY FENCING FOR CONSTRUCTION



CITY OF PALM SPRINGS

APPROVED BY:

CITY ENGINEER

DATE: 3/18/2021

Don't Dig...Until You Call U.S.A. Toll Free  
1-800-227-2600



## BENCHMARK

~~BM NO. Z 9352~~

FD. 3/4" IP. W/RCE  
9503 TAG. DN. 0.53  
E. 6485894.27  
N. 2232000.57

EL. 349.90

## STD Chain Link Fence

REVISIONS

DESCRIPTION
1. The first step in the process of creating a new product is to identify a market need. This involves conducting market research to determine what consumers want and need. Once a market need is identified, the next step is to develop a concept for a product that meets that need.
2. The second step in the process is to develop a business plan. This involves determining the costs of production, the pricing strategy, and the marketing strategy. The business plan also includes a financial forecast and a break-even analysis.
3. The third step in the process is to create a prototype of the product. This involves designing and building a small-scale version of the product that can be used to test the concept and gather feedback from potential customers.
4. The fourth step in the process is to conduct a pilot test. This involves producing a small quantity of the product and selling it to a limited number of customers. The purpose of the pilot test is to evaluate the product's performance in the market and to identify any areas for improvement.
5. The fifth step in the process is to launch the product. This involves producing a larger quantity of the product and selling it to a wider audience. The launch is typically accompanied by a marketing campaign to generate awareness and interest in the product.
6. The sixth step in the process is to monitor the product's performance. This involves tracking sales, customer feedback, and other key performance indicators. The purpose of monitoring is to identify any problems or opportunities for improvement and to make adjustments to the product or marketing strategy as needed.

APPR.

	DATE
--	------

DESIGNED BY: R. JOHNSON

DRAWN BY: H. VERDUSCO

DATE DRAWN: MARCH 2021

P8 NUMBER: 228236

RIVERSIDE C

WATER CO

RECOMMEND 2

100

DATE: 07/10



## FOOTING OPTION "A"

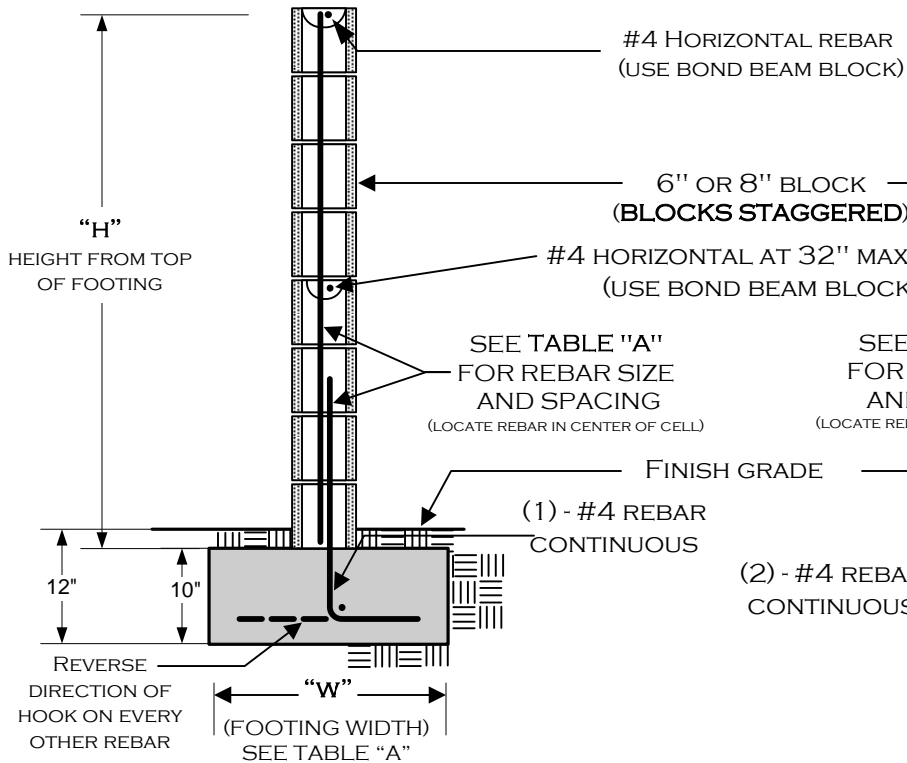
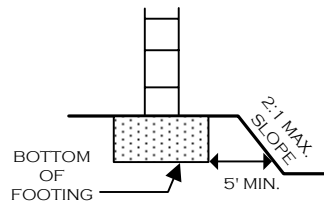

TABLE "A"

"H"	"W"	VERTICAL REINFORCEMENT
3'	17"	#4 @ 48" O.C.
4'	20"	#4 @ 48" O.C.
5'	23"	#4 @ 48" O.C.
6'	29"	#4 @ 24" O.C.

ALL FOOTINGS ADJACENT TO  
SLOPES TO BE AT LEAST 5' TO  
DAYLIGHT AS SHOWN BELOW.



## FOOTING OPTION "B"

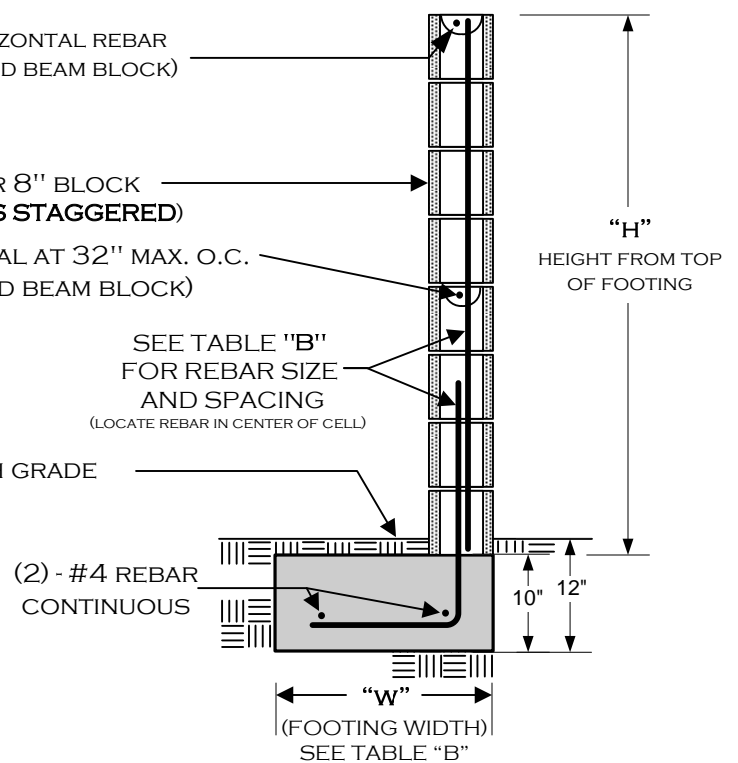

TABLE "B"

"H"	"W"	VERTICAL REINFORCEMENT
3'	19"	#4 @ 48" O.C.
4'	22"	#4 @ 32" O.C.
5'	29"	#4 @ 32" O.C.
6'	34"	#4 @ 24" O.C.

### NOTES:

- 1) THIS DESIGN DOES **NOT** ALLOW GRADE DIFFERENTIALS OF MORE THAN 6" ON OPPOSING SIDES OF THE WALL. THIS IS **NOT** A RETAINING WALL.
- 2) FENCE HEIGHTS ARE REGULATED — CONSULT ZONING REGULATIONS BEFORE BEGINNING CONSTRUCTION.
- 3) NO WATER COURSE OR NATURAL DRAINAGE SHALL BE OBSTRUCTED.
- 4) GROUT **ONLY** THE CELLS CONTAINING REBAR. THIS WALL IS **NOT** DESIGNED FOR ALL CELLS TO BE GROUTED.
- 5) ALL REBAR TO BE ASTM SPEC. A615, GRADE 40 MINIMUM.
- 6) ALL REBAR LAP SPLICES TO BE 24" MINIMUM.
- 7) ALL MASONRY UNITS TO BE ASTM C-90 GRADE N.
- 8) REBAR TO BE CENTERED IN MASONRY CELLS.
- 9) CONCRETE TO BE 2,500 PSI. MINIMUM.

\*SEE PAGE 2 FOR ADDITIONAL INFORMATION\*

### DISCLAIMER:

ALTERNATE DESIGNS MAY BE POSSIBLE WHEN PROVIDED WITH AN ENGINEERED ANALYSIS. USE OF THIS STANDARD DESIGN IS AT THE USER'S RISK AND CARRIES NO IMPLIED OR INFERRED GUARANTEE AGAINST FAILURE OR DEFECTS.

### GARDEN WALLS GREATER THAN 24" ABOVE GRADE REQUIRE A PERMIT

### THE FOLLOWING INSPECTIONS ARE REQUIRED:

- 1) **FOOTING**; EXCAVATION TRENCH CLEAN WITH STEEL IN PLACE AND SUPPORTED 3" ABOVE AND AWAY FROM THE SURROUNDING EARTH/DIRT.
- 2) **REBAR/PRE-GROUT**; BOND BEAM REBAR AND VERTICAL REBAR IN PLACE - INSPECTION PRIOR TO PLACING GROUT.
- 3) **FINAL**; AFTER GROUT IS PLACED AND ALL WORK IS COMPLETE.

### WESTERN RIVERSIDE COUNTY CODE UNIFORMITY PROGRAM



PHONE: (760) 323-8242

FAX: (760) 322-8360

### PALM SPRINGS BUILDING DEPARTMENT

### FREESTANDING BLOCK WALL

3200 EAST TAHQUITZ CANYON WAY  
PALM SPRINGS, CA 92262

04/10/2019

PAGE 1 OF 2

# REBAR PLACEMENT ILLUSTRATION

FOOTING OPTION B

(TYPICAL)  
ALL REBAR SPLICES  
24" MIN. OVERLAP

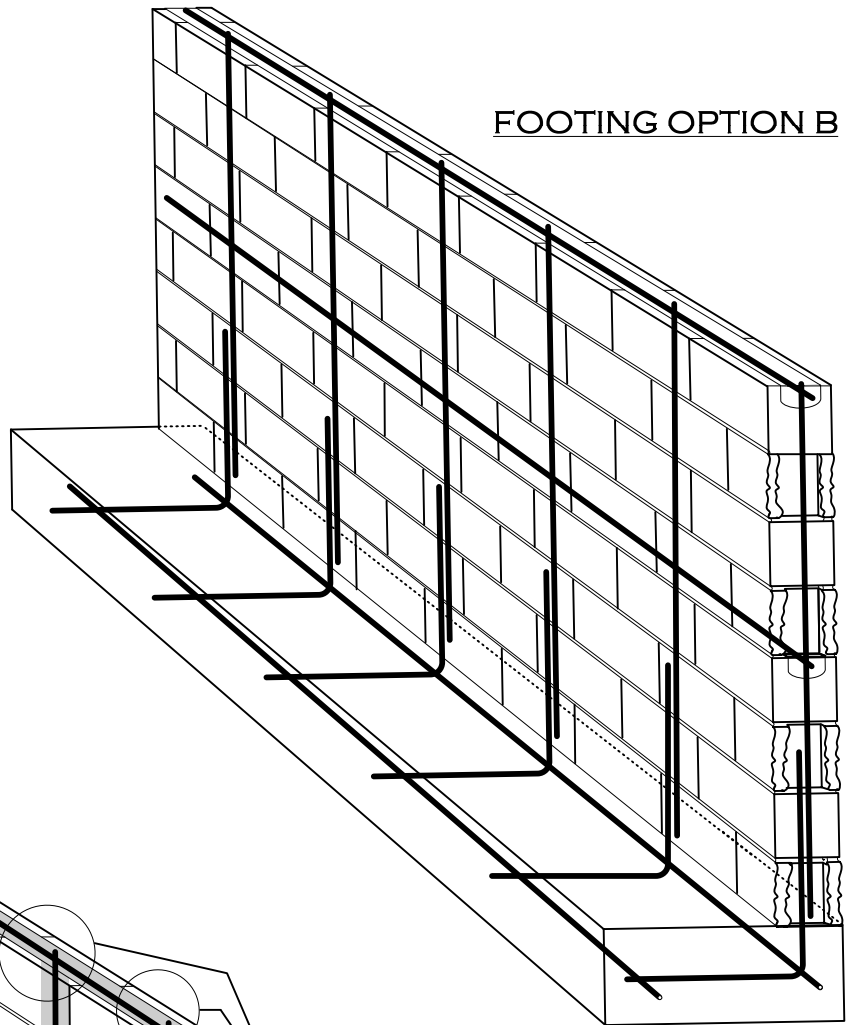

(TYPICAL)  
ONLY CELLS AND BOND BEAM  
COURSES WITH REBAR TO BE  
GROUTED  
(DO NOT SOLID GROUT ENTIRE WALL - USE  
GROUT STOP MESH AS APPROPRIATE)

FOOTING OPTION A

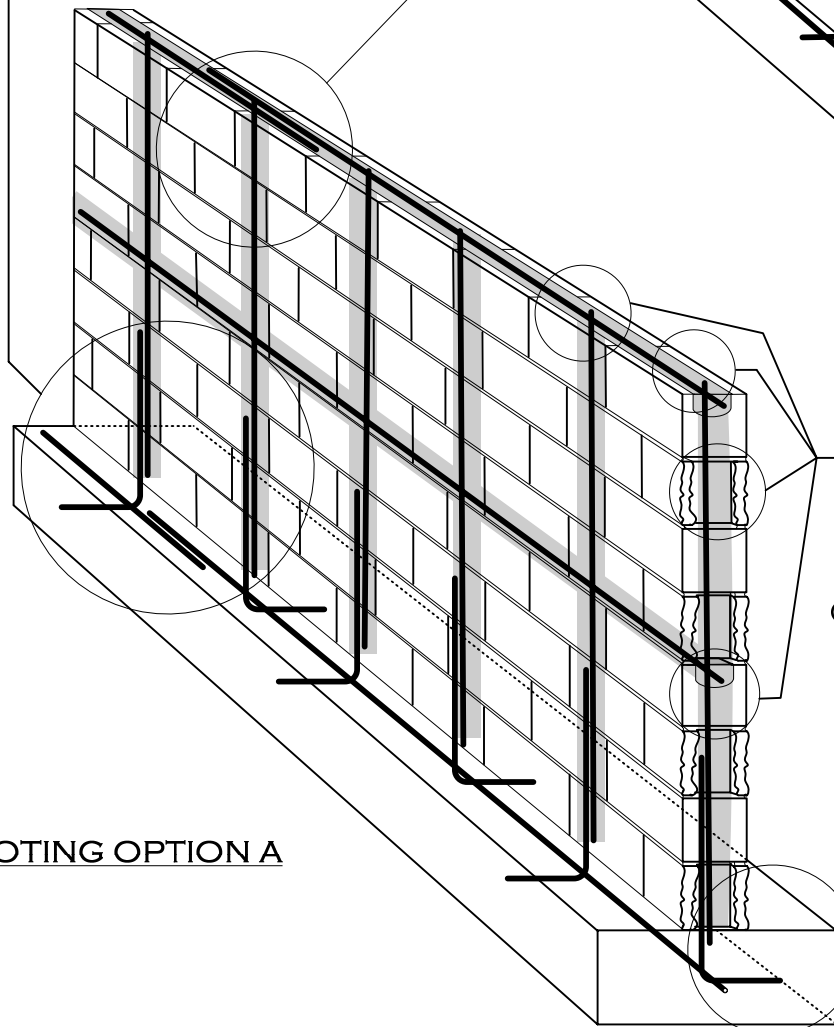

(TYPICAL)  
ALL REBAR SHALL HAVE A  
MINIMUM OF 3" CONCRETE  
COVER AT FOOTINGS

WESTERN RIVERSIDE COUNTY CODE UNIFORMITY PROGRAM



PALM SPRINGS  
**BUILDING DEPARTMENT**  
FREESTANDING BLOCK WALL

PHONE: (760) 323-8242

FAX: (760) 322-8360

3200 EAST TAHQUITZ CANYON WAY  
PALM SPRINGS, CA 92262

04/10/2019

PAGE 2 OF 2

# EXHIBIT 3

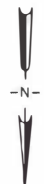
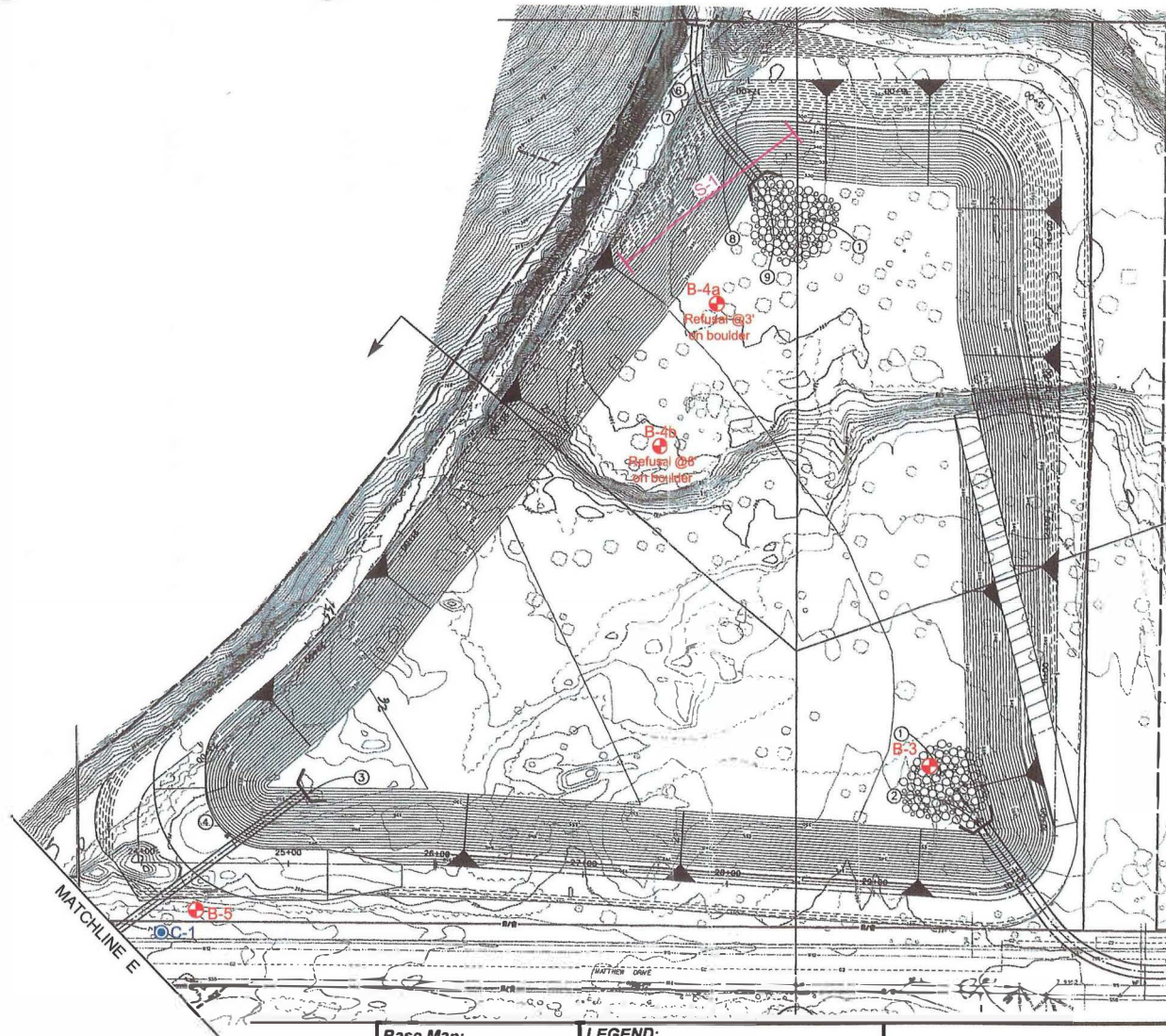

SCALE: 1" = 80'

## Base Map:

Palm Springs MDP  
Riverside County Flood Control  
July 2006

## LEGEND:

- S-2 APPROXIMATE LOCATION OF SEISMIC REFRACTION LINE
- B-9 EXPLORATORY BORING LOCATION
- C-2 ASPHALT CORE BORING LOCATION

FOR: RIVERSIDE COUNTY FLOOD CONTROL  
AND WATER CONSERVATION DISTRICT

DATE: MAY 2010

## SITE PLAN

GEOTECHNICAL INVESTIGATION  
PROPOSED STORM DRAIN AND RETENTION  
BASIN IMPROVEMENTS  
PALM SPRINGS, CALIFORNIA

PG. 2 OF 3

ENCLOSURE  
"A-2.2"  
JOB NUMBER  
10200-3

**C.H.J.** Incorporated

# EXPLORATORY BORING NO. 3

Date Drilled: 4/22/10

Client: Riverside Cty Flood Control & Water Conser. Dist

Equipment: CME 75 Drill Rig

Driving Weight / Drop: 140 lbs./30 in.

Surface Elevation(ft)/Station: NW Portion Basin/ 3500

Logged by: JSM

Measured Depth to Water(ft): N/A

DEPTH (ft)	GRAPHIC LOG	VISUAL CLASSIFICATION	REMARKS	SAMPLES		BLOWS/FOOT (Equiv. SPT)	FIELD MOISTURE (%)	DRY UNIT WT. (pcf)	LAB/FIELD TESTS
				DRIVE	BULK				
		(SM) Silty Sand, fine to medium, with gravel to 1", brown	Fill				1.8		
						20	4.2	114	Ring
		(SM) Silty Sand, fine with medium, light brown	Native			25	2.3		SA, SE, MDC, DS, Corr., CU, Perm.
5						7	1.6	100	Ring, Consol.
						10			
						11			
10		(SM) Silty Sand, fine to coarse, with gravel to 1/2", light brown				9	2.1	123	SA, SE, MDC, CU, Perm. Ring
						11			
						12			
15						28	3.0	116	Ring
						38			
						38			
20						16	1.9	121	Ring
						27			
						29			
25						16	2.2	118	Ring
						30			
						42			
30						50/4"	1.3	120	Ring

BORING LOG - ELEVATION/STATION: 10200-3.GPJ CHJ.GDT 5/27/10



**C.H.J.**

PALM SPRINGS MDP LINE 41, STAGE 3  
PALM SPRINGS, CALIFORNIA

Job No.  
10200-3

Enclosure  
B-3a

# EXPLORATORY BORING NO. 3

Date Drilled: 4/22/10

Client: Riverside Cty Flood Control & Water Conser. Dist

Equipment: CME 75 Drill Rig

Driving Weight / Drop: 140 lbs./30 in.

Surface Elevation(ft)/Station: NW Portion Basin/ 3500

Logged by: JSM

Measured Depth to Water(ft): N/A

DEPTH (ft)	GRAPHIC LOG	VISUAL CLASSIFICATION	REMARKS	SAMPLES		BLOWS/FOOT (Equiv. SPT)	FIELD MOISTURE (%)	DRY UNIT WT. (pcf)	LAB/FIELD TESTS
				DRIVE	BULK				
		(SM) Silty Sand, fine to medium with coarse, gravel to 1/2", light brown				50/1"	NR	NR	Ring
		END OF BORING							
40		NO REFUSAL, NO BEDROCK FILL TO 2.0', SLIGHT CAVING NO FREE GROUNDWATER							
45									
50									
55									
60									
65									

BORING LOG - ELEVATION/STATION 10200-3.GPJ CHJ.GDT 5/27/10



**C.H.J.**

PALM SPRINGS MDP LINE 41, STAGE 3  
PALM SPRINGS, CALIFORNIA

Job No.  
10200-3

Enclosure  
B-3b



# EXPLORATORY BORING NO. 4

Date Drilled: 4/22/10

Client: Riverside Cty Flood Control & Water Conser. Dist

Equipment: CME 75 Drill Rig

Driving Weight / Drop: 140 lbs./30 in.

Surface Elevation(ft)/Station: SE Portion Basin / 365

Logged by: JSM

Measured Depth to Water(ft): N/A

DEPTH (ft)	GRAPHIC LOG	VISUAL CLASSIFICATION	REMARKS	SAMPLES		BLOWS/FOOT (Equiv. SPT)	FIELD MOISTURE (%)	DRY UNIT WT. (pcf)	LAB/FIELD TESTS
				DRIVE	BULK				
5		(SM) Silty Sand, fine to coarse, with gravel to 1-1/2", cobbles to 6", light brown	Native				1.3		SA, SE, MDC, DS
						26 24 17	NR	NR	Ring
						37 50/4"	NR	NR	Ring
10		END OF BORING	Refusal						
15		REFUSAL AT 8.0', NO BEDROCK NO FILL, NO CAVING NO FREE GROUNDWATER							
20									
25									
30									

BORING LOG - ELEVATION/STATION 10200-3.GPJ CHJ.GDT 5/27/10



**C.H.J.**

PALM SPRINGS MDP LINE 41, STAGE 3  
PALM SPRINGS, CALIFORNIA

Job No.  
10200-3

Enclosure  
B-4

# EXPLORATORY BORING NO. 5

Date Drilled: 4/22/10

Client: Riverside Cty Flood Control & Water Conser. Dist

Equipment: CME 75 Drill Rig

Driving Weight / Drop: 140 lbs./30 in.

Surface Elevation(ft)/Station: 97+00 / 345

Logged by: JSM

Measured Depth to Water(ft): N/A

DEPTH (ft)	GRAPHIC LOG	VISUAL CLASSIFICATION	REMARKS	SAMPLES		BLOWS/FOOT (Equiv. SPT)	FIELD MOISTURE (%)	DRY UNIT WT. (pcf)	LAB/FIELD TESTS
				DRIVE	BULK				
		4-1/4" Asphalt Concrete, 5" Aggregate Base	Native						
		(SM) Silty Sand, fine to coarse, light brown		X	X	8 12 12	1.1 4.1	115	SA, SE, Corr. Ring
5				X		6 9 17	1.4	108	Ring, Consol.
10				X		8 38 34	1.3	115	Ring
15				X		10 18	NR	NR	Ring
20		(SP) Sand, fine to medium, light brown		X	X	24 9 11 14	0.7 0.5	Dist.	Ring
25				X		12 15 18	0.9	105	Ring
30				X		50/6"	NR	NR	Ring

BORING LOG - ELEVATION/STATION 10200-3.GPJ CHJ.GDT 5/27/10



**C.H.J.**

PALM SPRINGS MDP LINE 41, STAGE 3  
PALM SPRINGS, CALIFORNIA

Job No.  
10200-3

Enclosure  
B-5a

# EXPLORATORY BORING NO. 5

Date Drilled: 4/22/10

Client: Riverside Cty Flood Control & Water Conser. Dist

Equipment: CME 75 Drill Rig

Driving Weight / Drop: 140 lbs./30 in.

Surface Elevation(ft)/Station: 97+00 / 345

Logged by: JSM

Measured Depth to Water(ft): N/A

DEPTH (ft)	GRAPHIC LOG	VISUAL CLASSIFICATION	REMARKS	SAMPLES		BLOWS/FOOT (Equiv. SPT)	FIELD MOISTURE (%)	DRY UNIT WT. (pcf)	LAB/FIELD TESTS
				DRIVE	BULK				
		(SM) Silty Sand, fine to coarse, light brown				20			
		END OF BORING				33	2.2	113	Ring
		NO REFUSAL, NO BEDROCK NO FILL, SLIGHT CAVING NO FREE GROUNDWATER *PAVEMENT SECTION: 4.25" AC / 5" BASE MEASURED IN STREET NEAR BORING				38			
40									
45									
50									
55									
60									
65									

BORING LOG - ELEVATION/STATION 10200-3.GPJ CHJ.GDT 5/27/10



**C.H.J.**

PALM SPRINGS MDP LINE 41, STAGE 3  
PALM SPRINGS, CALIFORNIA

Job No.  
10200-3

Enclosure  
B-5b



SCALE: 1" = 80'

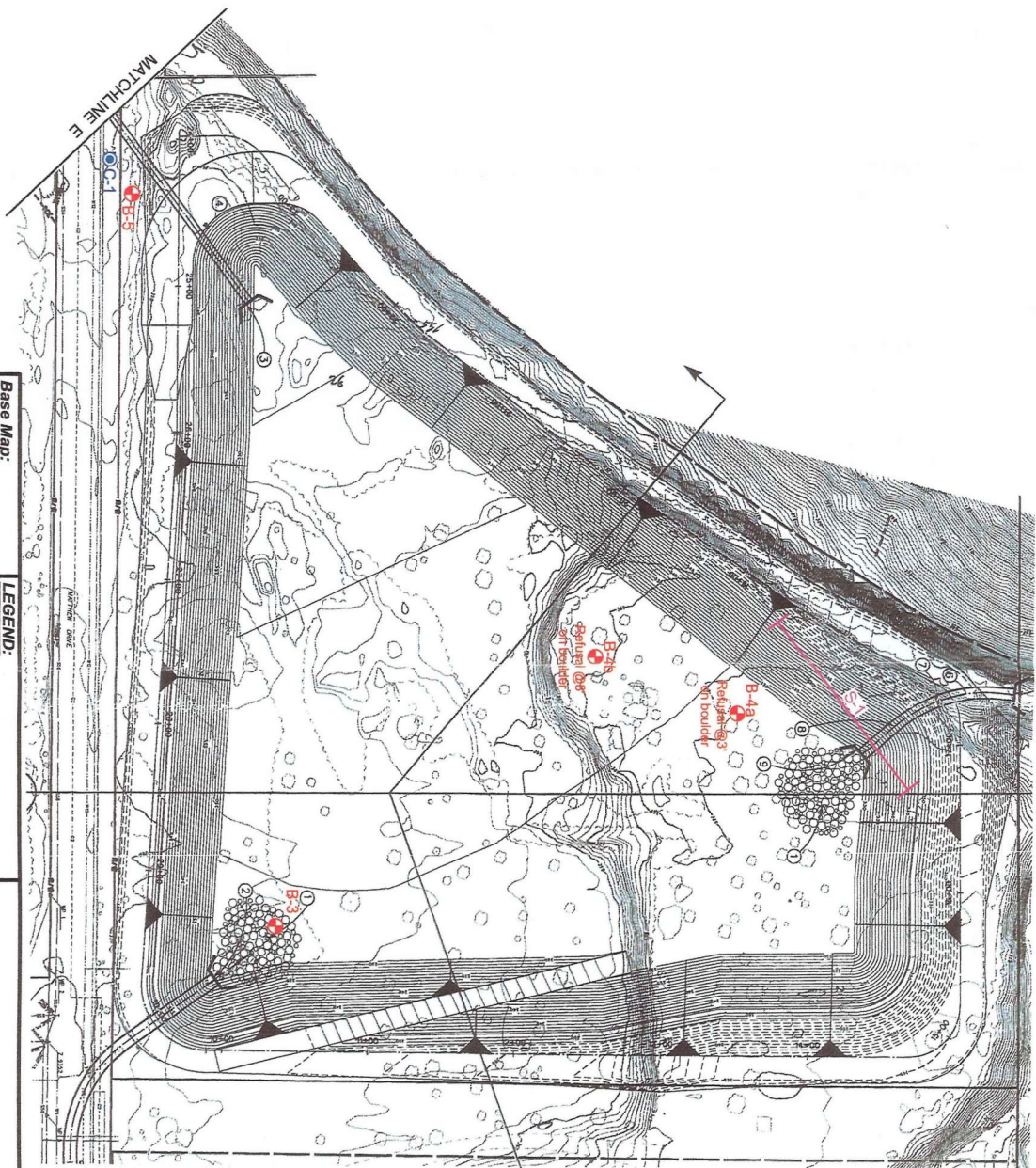
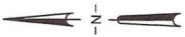

**Base Map:**  
Palm Springs MDP  
Riverside County Flood Control  
July 2006

**LEGEND:**  
S-2 APPROXIMATE LOCATION OF  
SEISMIC REFRACTION LINE  
B-9 EXPLORATORY BORING LOCATION  
C-2 ASPHALT CORE BORING LOCATION

**FOR:** RIVERSIDE COUNTY FLOOD CONTROL  
AND WATER CONSERVATION DISTRICT  
**DATE:** MAY 2010

**SITE PLAN**  
GEOTECHNICAL INVESTIGATION  
PROPOSED STORM DRAIN AND RETENTION  
BASIN IMPROVEMENTS  
PALM SPRINGS, CALIFORNIA



ENCLOSURE  
"A-2.2"  
JOB NUMBER  
10200-3

# EXPLORATORY BORING NO. 3

Date Drilled: 4/22/10

Client: Riverside Cty Flood Control & Water Conser. Dist

Equipment: CME 75 Drill Rig

Driving Weight / Drop: 140 lbs./30 in.

Surface Elevation(ft)/Station: NW Portion Basin/ 3500

Logged by: JSM

Measured Depth to Water(ft): N/A

DEPTH (ft)	GRAPHIC LOG	VISUAL CLASSIFICATION	REMARKS	SAMPLES		BLOWS/FOOT (Equiv. SPT)	FIELD MOISTURE (%)	DRY UNIT WT. (pcf)	LAB/FIELD TESTS
				DRIVE	BULK				
		(SM) Silty Sand, fine to medium, with gravel to 1", brown	Fill				1.8		
						20	4.2	114	Ring
		(SM) Silty Sand, fine with medium, light brown	Native			25	2.3		SA, SE, MDC, DS, Corr., CU, Perm.
5						7	1.6	100	Ring, Consol.
						10			
						11			
10		(SM) Silty Sand, fine to coarse, with gravel to 1/2", light brown				9	2.1	123	SA, SE, MDC, CU, Perm. Ring
						11			
						12			
15						28	3.0	116	Ring
						38			
						38			
20						16	1.9	121	Ring
						27			
						29			
25						16	2.2	118	Ring
						30			
						42			
30						50/4"	1.3	120	Ring

BORING LOG - ELEVATION/STATION 10200-3.GPJ CHJ.GDT 5/27/10



**C.H.J.**

PALM SPRINGS MDP LINE 41, STAGE 3  
PALM SPRINGS, CALIFORNIA

Job No.  
10200-3

Enclosure  
B-3a

# EXPLORATORY BORING NO. 3

Date Drilled: 4/22/10

Client: Riverside Cty Flood Control & Water Conser. Dist

Equipment: CME 75 Drill Rig

Driving Weight / Drop: 140 lbs./30 in.

Surface Elevation(ft)/Station: NW Portion Basin/ 3500

Logged by: JSM

Measured Depth to Water(ft): N/A

DEPTH (ft)	GRAPHIC LOG	VISUAL CLASSIFICATION	REMARKS	SAMPLES		BLOWS/FOOT (Equiv. SPT)	FIELD MOISTURE (%)	DRY UNIT WT. (pcf)	LAB/FIELD TESTS
				DRIVE	BULK				
		(SM) Silty Sand, fine to medium with coarse, gravel to 1/2", light brown				50/1"	NR	NR	Ring
		END OF BORING							
40		NO REFUSAL, NO BEDROCK FILL TO 2.0', SLIGHT CAVING NO FREE GROUNDWATER							
45									
50									
55									
60									
65									

BORING LOG - ELEVATION/STATION 10200-3.GPJ CHJ.GDT 5/27/10



**C.H.J.**

PALM SPRINGS MDP LINE 41, STAGE 3  
PALM SPRINGS, CALIFORNIA

Job No.  
10200-3

Enclosure  
B-3b

# EXPLORATORY BORING NO. 4

Date Drilled: 4/22/10

Client: Riverside Cty Flood Control & Water Conser. Dist





Equipment: CME 75 Drill Rig

Driving Weight / Drop: 140 lbs./30 in.

Surface Elevation(ft)/Station: SE Portion Basin / 365

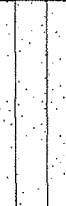
Logged by: JSM

Measured Depth to Water(ft): N/A

DEPTH (ft)	GRAPHIC LOG	VISUAL CLASSIFICATION	REMARKS	SAMPLES		BLOWS/FOOT (Equiv. SPT)	FIELD MOISTURE (%)	DRY UNIT WT. (pcf)	LAB/FIELD TESTS
				DRIVE	BULK				
5		(SM) Silty Sand, fine to coarse, with gravel to 1-1/2", cobbles to 6", light brown	Native				1.3		SA, SE, MDC, DS
						26 24 17	NR	NR	Ring
						37 50/4"	NR	NR	Ring
10		END OF BORING	Refusal						
15		REFUSAL AT 8.0', NO BEDROCK NO FILL, NO CAVING NO FREE GROUNDWATER							
20									
25									
30									

BORING LOG - ELEVATION/STATION 10200-3.GPJ CHJ.GDT 5/27/10



**C.H.J.**

PALM SPRINGS MDP LINE 41, STAGE 3  
PALM SPRINGS, CALIFORNIA

Job No.  
10200-3

Enclosure  
B-4

# EXPLORATORY BORING NO. 5

Date Drilled: 4/22/10

Client: Riverside Cty Flood Control & Water Conser. Dist

Equipment: CME 75 Drill Rig

Driving Weight / Drop: 140 lbs./30 in.

Surface Elevation(ft)/Station: 97+00 / 345

Logged by: JSM

Measured Depth to Water(ft): N/A

DEPTH (ft)	GRAPHIC LOG	VISUAL CLASSIFICATION	REMARKS	SAMPLES		BLOWS/FOOT (Equiv. SPT)	FIELD MOISTURE (%)	DRY UNIT WT. (pcf)	LAB/FIELD TESTS
				DRIVE	BULK				
		4-1/4" Asphalt Concrete, 5" Aggregate Base	Native						
		(SM) Silty Sand, fine to coarse, light brown		X	X	8 12 12	1.1 4.1	115	SA, SE, Corr. Ring
5				X		6 9 17	1.4	108	Ring, Consol.
10				X		8 38 34	1.3	115	Ring
15				X		10 18	NR	NR	Ring
20		(SP) Sand, fine to medium, light brown		X	X	24 9 11 14	0.7 0.5	Dist.	Ring
25				X		12 15 18	0.9	105	Ring
30				X		50/6"	NR	NR	Ring

BORING LOG - ELEVATION/STATION 10200-3.GPJ CHJ.GDT 5/27/10



**C.H.J.**

PALM SPRINGS MDP LINE 41, STAGE 3  
PALM SPRINGS, CALIFORNIA

Job No.  
10200-3

Enclosure  
B-5a

# EXPLORATORY BORING NO. 5

Date Drilled: 4/22/10

Client: Riverside Cty Flood Control & Water Conser. Dist

Equipment: CME 75 Drill Rig

Driving Weight / Drop: 140 lbs./30 in.

Surface Elevation(ft)/Station: 97+00 / 345

Logged by: JSM

Measured Depth to Water(ft): N/A

DEPTH (ft)	GRAPHIC LOG	VISUAL CLASSIFICATION	REMARKS	SAMPLES		BLOWS/FOOT (Equiv. SPT)	FIELD MOISTURE (%)	DRY UNIT WT. (pcf)	LAB/FIELD TESTS
				DRIVE	BULK				
		(SM) Silty Sand, fine to coarse, light brown				20			
		END OF BORING				33	2.2	113	Ring
		NO REFUSAL, NO BEDROCK NO FILL, SLIGHT CAVING NO FREE GROUNDWATER *PAVEMENT SECTION: 4.25" AC / 5" BASE MEASURED IN STREET NEAR BORING				38			
40									
45									
50									
55									
60									
65									

BORING LOG - ELEVATION/STATION 10200-3.GPJ CHJ.GDT 5/27/10



**C.H.J.**

PALM SPRINGS MDP LINE 41, STAGE 3  
PALM SPRINGS, CALIFORNIA

Job No.  
10200-3

Enclosure  
B-5b



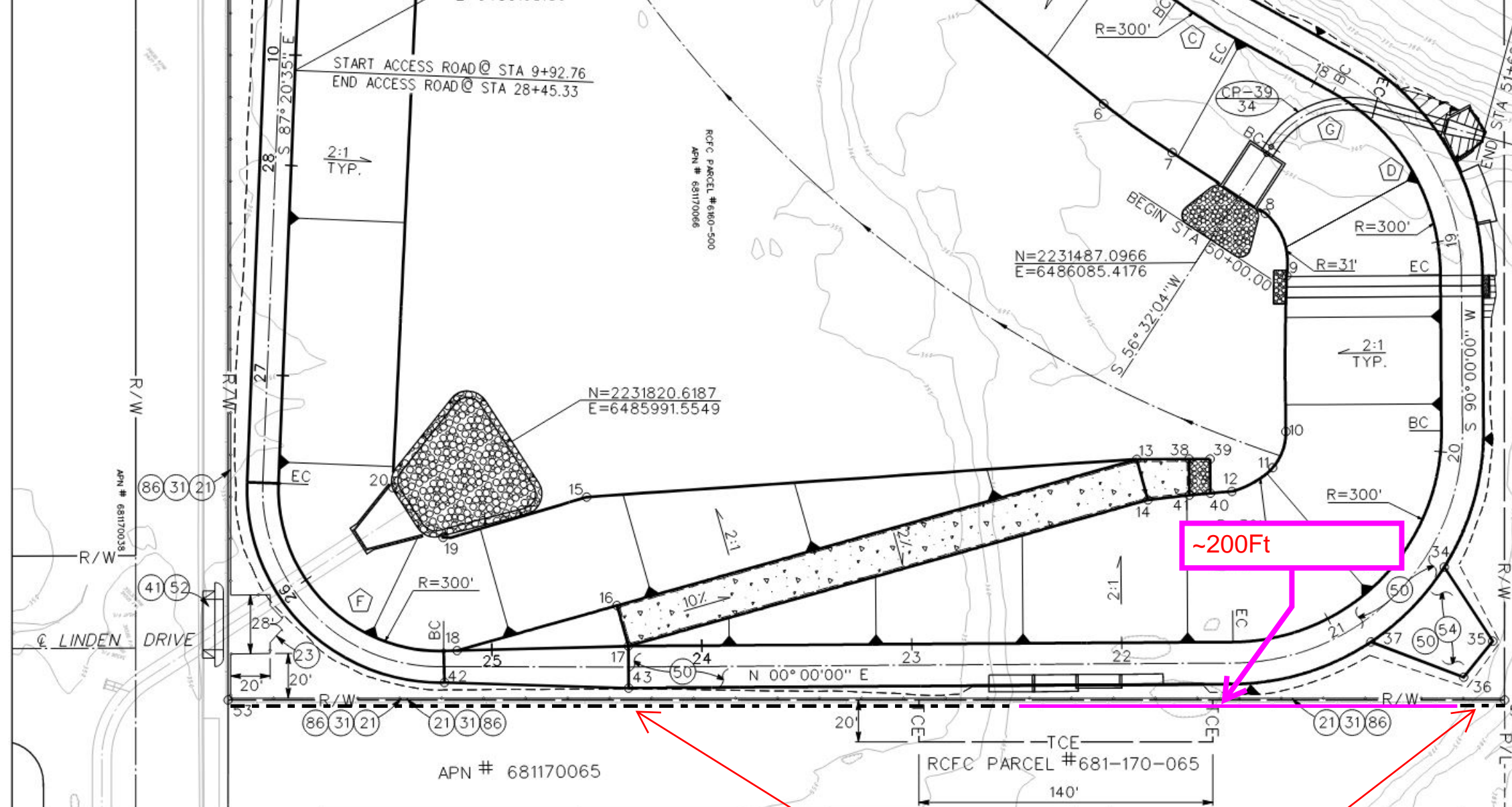

# NOTES

- (21) INSTALL 6-FOOT CHAIN LINK FENCE
- (23) INSTALL 20-FOOT DOUBLE DRIVEWAY
- (31) REMOVE AND DISPOSE OF EXISTING CONCRETE CURB AND ASSOCIATED APPURTENANCES.
- (41) SAWCUT, REMOVE, AND DISPOSE OF EXISTING CONCRETE CURB AND ASSOCIATED APPURTENANCES.
- (50) PLACE 3-INCH THICK LAYER OF GRAVEL TO DRAIN AS DIRECTED
- (51) GRADE TO DRAIN AS DIRECTED
- (52) CONSTRUCT DRIVEWAY APPROACH TO STD 201, W=24', AND X=4'
- (54) CONSTRUCT VEHICULAR TURN AREA
- (86) INSTALL TEMPORARY FENCING



CITY OF PALM SPRINGS  
APPROVED BY: *[Signature]*  
CITY ENGINEER  
DATE: 3/18/2021

Don't Dig...Until You Call U.S.A. TollFree  
1-800-227-2600  
for the location of buried utility lines.  
Don't disrupt vital services.  
TWO WORKING DAYS BEFORE YOU DIG

BENCHMARK  
BM NO. Z 9352  
FD. 3/4" IP. W/RCE  
9503 TAG. ON 0.5  
E. 6485894.27  
N. 2232000.57  
EL. 349.90

REVISIONS  
REF. DESCRIPTION APPR. DATE

DESIGNED BY: R. JOHNSON  
DRAWN BY: H. VERDUSCO  
DATE DRAWN: MARCH 2021  
P8 NUMBER: 228236

RIVERSIDE COUNTY  
WATER CONTROL DISTRICT  
RECOMMENDED BY: *[Signature]*  
DATE: 3/18/2021

STD Chain Link Fence