

PUBLIC REVIEW DRAFT

CITY OF MURRIETA

STORMWATER MANAGEMENT PLAN

May 23, 2005

TABLE OF CONTENTS

<u>SECTION</u>	<u>PAGE</u>
1.0 EXECUTIVE SUMMARY.....	1
2.0 INTRODUCTION TO THE CITY OF MURRIETA STORMWATER MANAGEMENT PLAN.....	2
2.1 Program Overview.....	2
2.2 Description of MS4	2
3.0 PROGRAM MANAGEMENT.....	4
3.1 Permittee Departmental Responsibilities.....	4
3.2 Watershed and City Cooperative Activities.....	4
3.3 Fiscal Analysis.....	9
3.4 Legal Authority.....	10
3.5 Enforcement.....	11
4.0 ELIMINATION OF ILLICIT CONNECTIONS AND ILLEGAL DISCHARGES	12
5.0 MUNICIPAL FACILITIES AND ACTIVITIES.....	14
5.1 Planning Public Agency Facilities.....	14
5.2 Public Agency Construction Activities.....	15
5.3 Operation and Maintenance of Public Agency Facilities	15
5.4 Fire BMPs.....	16
5.5 Training for Municipal Maintenance Employees	16
5.6 Assessment of Effectiveness.....	16
6.0 DEVELOPMENT PLANNING.....	17
6.1 Introduction	17
6.2 General Plan	17
6.2.1 General Plan Review and Amendment	17
6.3 CEQA Environmental Review Process	18
6.4 Development Project Review, Approval, and Permitting.....	19
6.5 Training	19
6.6 Assessment of Effectiveness.....	19
7.0 PRIVATE DEVELOPMENT CONSTRUCTION ACTIVITY.....	20
7.1 Construction Site Inventory	20
7.2 Construction Site Inspection.....	20
7.3 Assessment of Effectiveness.....	20

8.0 INDUSTRIAL AND COMMERCIAL SOURCES21

 8.1 Industrial/Commercial Facility Database and Inspections 21

 8.2 SMR Minimum BMPs for Industrial/Commercial Facilities..... 21

 8.3 Assessment of Effectiveness..... 22

9.0 RESIDENTIAL SOURCES23

 9.1 High Priority Residential Activities..... 23

 9.2 Minimum BMPs for Residential Activities 23

 9.3 Enforcement..... 24

 9.4 Assessment of Effectiveness..... 24

10.0 PUBLIC EDUCATION AND OUTREACH25

11.0 MONITORING PROGRAM26

12.0 PROGRAM REPORTING, EVALUATION, AND REVISION28

List of Tables

Table 3-1. SWMP Departmental Responsibilities 6

Table 3-2. Ordinances Providing Legal Authority 10

List of Figures

Figure 2-1. SWMP Program Elements 3

Figure 3-1. SWMP Organizational Chart 5

Figure 3-2. Fiscal Analysis of Capital Expenditures and O&M Costs 9

Appendices

A Certification of Legal Authority

B Inventory of Municipal Facilities

C Project Application Form

D Initial Study Checklist

E Construction Site Inventory

F Construction Site Inspection Form

G Industrial and Commercial Facility Inventory

1.0 EXECUTIVE SUMMARY

This Stormwater Management Plan (SWMP) describes the specific urban runoff management programs and activities that will be implemented to comply with the requirements of the municipal separate storm sewer system (MS4) Permit issued to the Riverside County Permittees by the San Diego Regional Water Quality Control Board (Regional Board) in 2004. This is the third MS4 permit issued by the Regional Board and is referred to as the “Third-term” MS4 Permit. This SWMP addresses the items listed in Attachment D to the Third-term MS4 Permit, providing a description of the programs and activities that the City of Murrieta is implementing or plans to implement to comply with the Third-term MS4 Permit and to reduce pollutants in Urban Runoff to the Maximum Extent Practicable (MEP).

In general, this SWMP provides additional detail regarding implementation of the programs described in the Riverside County Drainage Area Management Plan (DAMP). The Riverside County DAMP describes the overall Urban Runoff management strategies being implemented, or planned to be implemented, by the Permittees in the Santa Ana and Santa Margarita Regions of Riverside County during the 5-year terms of the Third-term MS4 Permit. The Riverside County DAMP has been prepared to meet the complex Urban Runoff management needs in the Santa Ana and Santa Margarita Regions consistent with the Third-term MS4 Permits. The Riverside County DAMP reflects the needs and constraints of the Permittees, while meeting the requirements of the Third-term MS4 Permits. The terms and acronyms used in this SWMP are defined in the glossary included in the Riverside County DAMP.

For purposes of this SWMP, the terms “Watershed Storm Water Management Plan (Watershed SWMP)” and “Standard Urban Stormwater Management Plan (SUSMP)” referenced in the Santa Margarita Region Permit are referred to as the “DAMP” and “Water Quality Management Plan (WQMP),” respectively to be consistent with terminology established and in use by the Permittees.

2.0 INTRODUCTION TO THE CITY OF MURRIETA STORMWATER MANAGEMENT PLAN

2.1 PROGRAM OVERVIEW

The regulatory framework that provides the foundation for the Third-term MS4 Permit, and therefore this SWMP, is described in Riverside County DAMP. This SWMP is a programmatic document developed by the City of Murrieta to describe its specific ordinances, plans, policies and procedures necessary to manage Urban Runoff and comply with the Third-term MS4 Permit. This SWMP together with the Riverside County DAMP are the principal documents that comprehensively translate the Third-term MS4 Permit requirements into programs and implementation plans for the City of Murrieta. The various program elements of this SWMP are depicted in Figure 2-1.

2.2 DESCRIPTION OF MS4

The major MS4 facilities owned and operated by the City of Murrieta and regulated under the Third-term MS4 Permit consist of 14 miles of underground storm drains. Additionally, within the jurisdictional boundaries of the City of Temecula 19.8 miles of open channels maintained by the Riverside County Flood Control and Water Conservation District.

The City of Murrieta maintains a map of the MS4 facilities that it owns and operates. Each year, the City of Murrieta updates this map and identifies modifications and additions to its major MS4 facilities in the Annual Report.

Figure 2-1. SWMP Program Elements

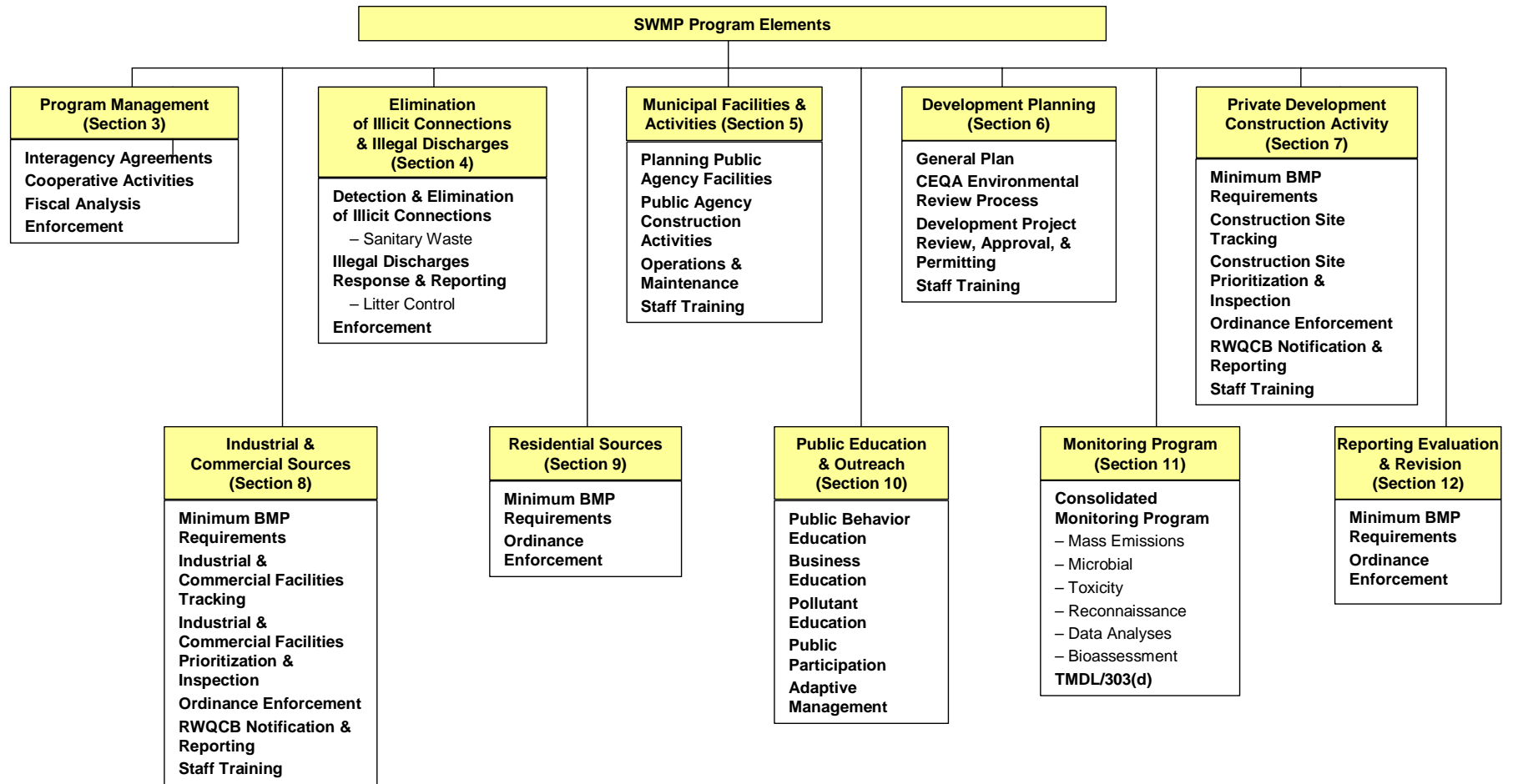

3.0 PROGRAM MANAGEMENT

3.1 PERMITTEE DEPARTMENTAL RESPONSIBILITIES

There are multiple departments with responsibility to implement elements of this SWMP and to meet the requirements of the Third-term MS4 Permit. An organizational chart depicting the departments and key personnel (position title) with implementation responsibilities is shown in Figure 3-1. Additionally, Table 3-1 is a matrix showing each SWMP element, the departments with implementation responsibilities, the specific responsibilities of each department/organizational unit, and the key personnel by position title.

3.2 WATERSHED AND CITY COOPERATIVE ACTIVITIES

Interagency agreements and other cooperative activities supporting the implementation of the Third-term MS4 Permit requirements are described in the Riverside County DAMP. Modifications to the interagency agreements and changes in the cooperative activities are described in the Annual Reports.

Figure 3-1. SWMP Organizational Chart

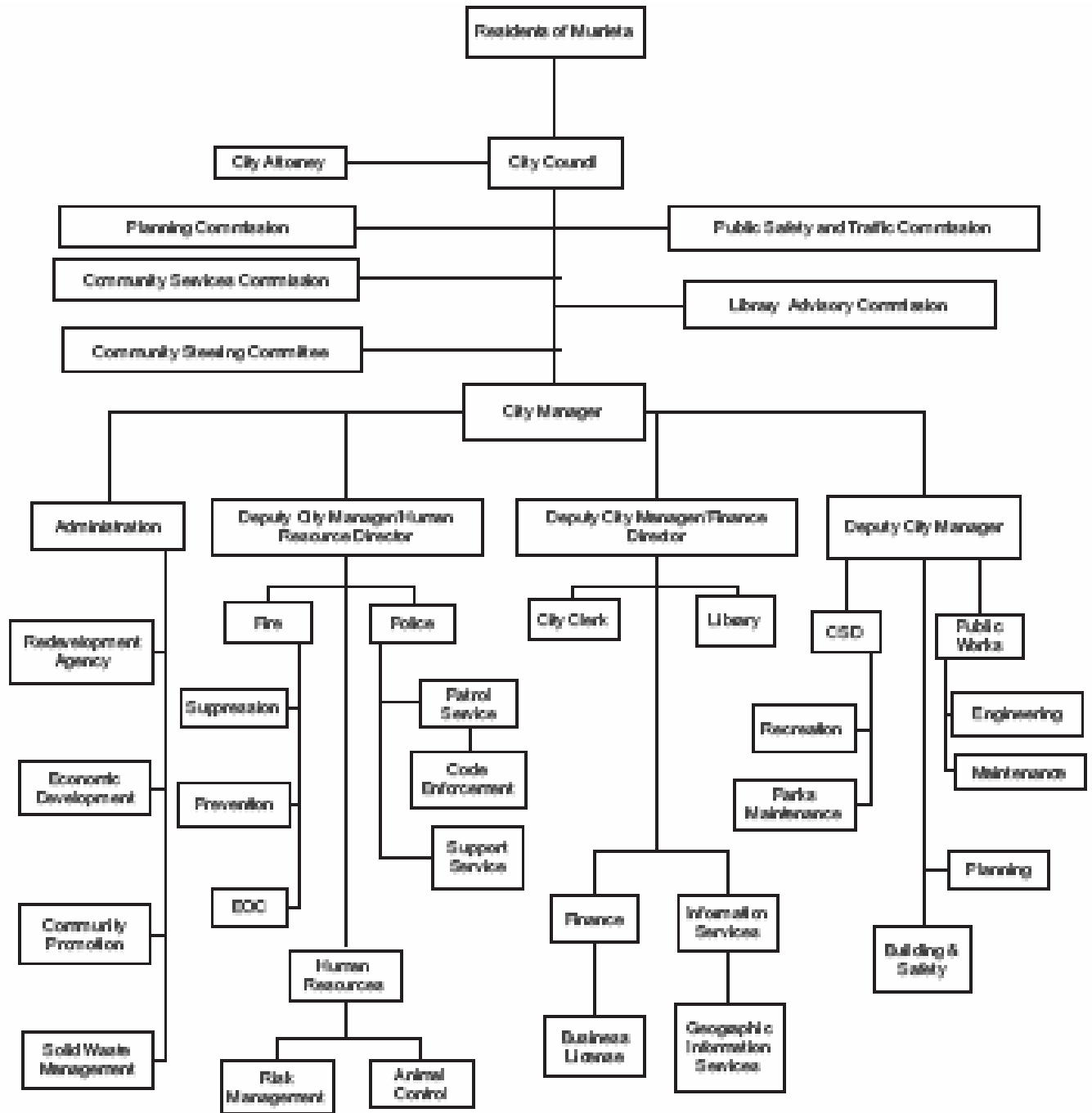

Table 3-1. SWMP Departmental Responsibilities

Program Element	Department	Responsibilities	Key Personnel
Program Management	Public Works	Coordinate NPDES permit compliance, program implementation, prepare annual reports, etc.	NPDES Engineer
		Coordinate with Principal Permittee regarding annual cost sharing towards implementation agreement.	
		Prepare, implement & update City of Murrieta SWMP.	
		Designate minimum BMP requirements.	
Elimination of Illicit Connections & Illegal Discharges (Section J)	Public Works / Code Enforcement	Respond to complaints regarding illegal dumping.	PW Maintenance Manager / Code Enforcement Officer
		Dry weather monitoring.	NPDES Engineer
	Information Technology	Update MS4 system map.	GIS Coordinator
Municipal Facilities & Activities (Section H.1)	Public Works	Routine maintenance of MS4 (i.e. street sweeping operations / contracts, catch basin maintenance, etc.).	PW Maintenance Manager
		Inventory of Municipal Facilities.	NPDES Engineer
		Coordinate annual NPDES training.	
	Community Service	Maintain public parks & implement proper management of pesticides, herbicides and fertilizers.	Community Services Maintenance Superintendent

Program Element	Department	Responsibilities	Key Personnel
Development Planning (Section F)	Public Works / Planning	General Plan review & updates	City Engineer / Planning Manager
		Review & approve project-specific WQMPs for new development & significant redevelopment projects.	NPDES Engineer / Associate Planner
		Coordinate annual NPDES training.	NPDES Engineer
		Issue conditions of approval.	Associate Engineer / Associate Planner
	Planning	Manage environmental planning review (CEQA, initial study checklist, checklist for etc.)	Planning Manager
Private Construction (Section G)	Public Works	Plan checks (grading plans, street improvements plans, storm drain plans) and grading permit issuance.	Plan Checker / Engineering Development Technician
		Coordinate annual NPDES training.	NPDES Engineer
		Maintenance of inventory of construction sites.	
	Public Works / Planning	Issue conditions of approval.	Associate Engineer / Associate Planner
	Public Works / Building	Compliance with grading ordinance & erosion / sediment control measures via field inspections.	Public Works & Building Inspectors
	Code Enforcement	Enforcement of ordinances.	Code Enforcement Officer
Industrial & Commercial Sources (Section H.2)	Riverside County	Survey food & hazardous waste / hazardous materials facilities	Env. Health Specialist / HazMat Specialist
	Public Works	Maintain inventory of industrial & commercial facilities, inspect these facilities based on priority.	NPDES Engineer
		Coordinate annual NPDES training.	
		Reporting of industrial non-filers.	
	Distribute focused brochures for industrial & commercial facilities developed by Riverside County Flood Control & Water Conservation District.		
Code Enforcement	Enforcement of ordinance.	Code Enforcement Officer	
Residential Sources (Section H.3)	Public Works / City Manager's Office	Provide public education to residents regarding minimum BMPs at community events.	NPDES Engineer / Administrative Analyst
	Code Enforcement	Enforcement of ordinances.	Code Enforcement Officer

Program Element	Department	Responsibilities	Key Personnel
Public Education & Outreach (Section E.3 & I)	Public Works	Work with the Principal Permittee to develop and implement the Regional Educational Program.	NPDES Engineer
	Flood Control	Prepare brochures, posters and educational materials for the general public. Attends community outreach events.	Public Education Coordinator
	City Manager's Office	Implement recycling program & provide public education materials during community events.	Administrative Analyst
Monitoring	Flood Control	Implements the Consolidated Monitoring Plan for the Permittees.	Monitoring Program Associate Engineer
	Public Works	Implement dry weather monitoring & assist Flood Control with wet weather monitoring.	NPDES Engineer
Program Reporting, Evaluation and Revision	Public Works	Gather data from applicable departments (Building, Finance, Planning, City Manager's Office, Community Services, Code Enforcement, Information Technology) for preparation of annual report and submit annual report to Principal Permittee.	NPDES Engineer

3.3 FISCAL ANALYSIS

City of Murrieta makes capital expenditures and incurs operation and maintenance (O&M) costs to implement this SWMP and to meet the requirements of the Third-term MS4 Permit. Each year the City of Murrieta reports its capital expenditures and O&M costs incurred during the preceding fiscal year and the budgeted capital expenditures and O&M costs planned for the next fiscal year in the Annual Report. The form presented in Figure 3-2 is used for reporting the fiscal information.

Figure 3-2. Fiscal Analysis of Capital Expenditures and O&M Costs

Program Element	Fiscal Year 200X-200Y		Fiscal Year 200Y-200Z	
	Capital Expenditures (\$k)	O&M Costs (\$k)	Capital Expenditures (\$k)	O&M Costs (\$k)
Program Management				
Annual Fee for MS4 NPDES Permit				
Implementation Agreement Shared Cost				
Elimination of Illicit Connections & Illegal Discharges				
Municipal Facilities and Activities				
Planning & Constructing Facilities				
MS4 Maintenance				
Development Planning				
Private Development Construction (Inspections)				
Industrial and Commercial Sources (Inspections)				
Public Education & Outreach				
Residential Sources				
Monitoring Program				
Program Reporting, Evaluation, and Revision				
Other				
Total				

This detailed fiscal analysis will be provided each year as part of the Individual Annual Report.

The City of Murrieta relies on the following source (or sources) of funds to cover the capital expenditures and the O&M costs associated with implementation of this SWMP and to meet the requirements of the Third-term MS4 Permit.

Source of Funds	Percent of Total Program Funding		Restrictions on Use (if applicable)
	Capital Expenditures	O&M Costs	
County Service Area 152	0% (existing)	77% (existing)	MS4 maintenance, program administration, cost sharing towards implementation agreement
General Fund/Other Revenues	100% (existing)	23% (existing)	Cost sharing towards implementation agreement
Fees	N/A	N/A	

3.4 LEGAL AUTHORITY

The City of Murrieta is revising the NPDES ordinance to specifically address all of the new requirements outlined in the NPDES Permit. *A certification of the City of Murrieta’s adequate legal authority to comply with 40 CFR 122.26(d)(2)(I)(A-F) and the Third-term MS4 Permit associated with the new ordinance will be provided upon adoption of the new ordinance in July 2005. This certification will be similar the certification submitted with the 2004 Annual Report provided in Appendix A.*

The Urban Runoff management and discharge controls addressed by the City of Murrieta’s ordinances may be summarized as follows:

- ◆ The disposal of pollutants onto public or private land is prohibited.
- ◆ Construction activities are required to comply with the local storm water ordinance, the applicable erosion and sediment control (grading) ordinance, and minimum best management practices (BMPs).
- ◆ Priority Development Projects¹ are required to implement BMPs to reduce pollutants to the MEP and to maintain or reduce downstream erosion and protect stream habitat.
- ◆ Illicit connections to the MS4 are prohibited.
- ◆ Illegal Discharges to the MS4 are prohibited. Illegal discharges are discharges to the MS4 other than those permitted by the Regional Board and those non-stormwater discharges as identified in Section B.2 of the Third-term MS4 Permit and Section 4.1 of this SWMP.
- ◆ Stop work orders, non-monetary penalties, fines, financial security (bonds), and the denial or revocation of permits may be imposed for violation of permit conditions or ordinances.

Table 3-2 lists the ordinances that provide this legal authority.

Table 3-2. Ordinances Providing Legal Authority

Ordinance No.	Ordinance Short Title	Provision(s) of Ordinance Addressing Enforcement
177-97	Stormwater / Urban Runoff Management and Discharge Controls	Subarticle 3
97	Grading	Subarticle 4

¹ As defined in Section F.2.b of the Third-term Santa Margarita Region MS4 Permit.

3.5 ENFORCEMENT

The City of Murrieta mandates compliance with its urban runoff related ordinances through implementation of the Enforcement/Compliance Strategy described in Section 3.4.2 of the Riverside County DAMP. City of Murrieta staff with responsibility for enforcement of these ordinances receive training as described in Section 3.4.3 of the Riverside County DAMP. Training logs are maintained for purposes of annual reporting to the Regional Board.

As described in the Riverside County DAMP, the City of Murrieta has the authority to issue administrative orders and injunctions. Appeal of enforcement actions taken under urban runoff related ordinances are made to the City Council. The court system is used only in those circumstances where criminal prosecution is deemed necessary by the Environmental Crimes Strike Force or the City Attorney.

4.0 ELIMINATION OF ILLICIT CONNECTIONS AND ILLEGAL DISCHARGES

The Riverside County DAMP describes the discharge limitations and prohibitions applicable to the City of Murrieta's MS4 (Section 4.1), procedures to be implemented when persistent exceedances of water quality standards are identified (Section 4.2), responding to and reporting illegal discharges (Section 4.4), enforcement measures for illegal discharges and illicit connections (Section 4.5), measures to control litter (Section 4.6), measures to manage sanitary wastes (Section 4.7), and programs to promote collection and proper disposal of hazardous waste (Section 4.8).

Illicit discharges and illegal connections (IC/ID) to the City's MS4 are detected and investigated through a combination of programs and approaches targeted at a variety of the potential pollutant sources. Potential IC/IDs involving the MS4 and the facilities and sources tributary to them are identified and investigated through four types of activities and are investigated as part of existing construction, industrial and commercial programs. The four activities currently used for detection of IC/ID are dry weather inspections, complaint call-ins, business inspections (through the CAP and Department of Health inspections) and through efforts by Public Works to do municipal facility inspections. The Public Works Department, through the annual drainage structure inspection program, looks for illicit discharges when inspecting the catch basin or MS4. This is the most direct method and enables the worker to look for any discharge that appears unusual or may produce a foul odor or coloring. The Public Works Maintenance Manager is familiar with the existing MS4 and the drainage patterns within the region and can take steps to identify the source of what appears to be an illicit connection or illegal discharge. Complaint calls are a direct source of IC/ID information in the area. Residents are directed to call the Murrieta Police Department/Code Enforcement at 951-461-6330 to report any spill or illegal discharges. Murrieta also participates in the regional storm water hotline number currently operational within Riverside County at 800-506-2555, which deals with the reporting of any illegal discharge and related items.

Additionally, the City of Murrieta implements an Illicit Discharge Monitoring Program as described in Section 11 of this SWMP.

An evaluation of the effectiveness of the Illicit Discharge Detection and Elimination component of the SWMP will be included in the Annual Report. The measurable goals addressed in this evaluation will include:

- ◆ Number of illicit discharges, connections and spills reported and/or identified during the reporting period.
- ◆ Number of illicit discharges or connections investigated during the reporting period and the outcome of the investigations.
- ◆ Number and type of enforcement actions taken for illicit discharges or connections during the reporting period.
- ◆ Number of times the City's hotline was called during the reporting period, as compared to previous reporting period.

- ◆ Number and location of dry weather monitoring sites that were monitored during the reporting period.

These measurable goals will be considered in an overall assessment of the effectiveness of the Illicit Discharge Detection and Elimination component. The evaluation will include an assessment of the effectiveness of BMPs that have been implemented for municipal facilities and activities. In addition, major accomplishments of the Illicit Discharge Detection and Elimination component and changes to be implemented in the subsequent year to improve the effectiveness of the program will be included in the evaluation. A reporting form for summarizing this evaluation is included in the Riverside County DAMP.

5.0 MUNICIPAL FACILITIES AND ACTIVITIES

5.1 PLANNING PUBLIC AGENCY FACILITIES

The City of Murrieta has incorporated the development of a project-specific WQMP into the process of planning, designing, and preparing construction plans and specifications for its public agency Priority Development Projects. The policies and procedures implemented by the City of Murrieta to ensure that the planning and design of its public agency Priority Development Projects are similar to those applicable to private development projects.

Each public agency Priority Development Project will include structural source control BMPs and treatment control BMPs as outlined in the WQMP. These BMPs will be required in the site design prior to the issuance of any grading or building permits. Public agency Priority Development Projects will not be allowed to continue through the development process until all of the applicable items in the WQMP have been addressed. Public agency projects which do not require a WQMP, but may potentially cause significant water quality impacts to receiving waters, will be required to include BMPs similar to those outlined in the WQMP in the site design prior to issuance of any grading or building permit.

The procedures to ensure that private development projects prepare a project-specific WQMP are as follows:

- ◆ Applicant will complete a “checklist for identifying projects requiring a project-specific WQMP within the Santa Margarita Region” to determine if one is required.
- ◆ If a project-specific WQMP is required, the applicant will submit a preliminary one with the initial package submitted to the Planning Department.
- ◆ The preliminary project-specific WQMP will be forwarded to the Engineering Department for a thorough review of all items requested in the WQMP.
- ◆ A detailed checklist will be used by the reviewer to determine if the project-specific WQMP is complete.
- ◆ Comments on the preliminary project-specific WQMP will be addressed by the applicant and re-submitted for review.
- ◆ A project-specific WQMP will be deemed “final” when all applicable items have been addressed. The project approval process will be completed with the issuance of specific conditions of approval. These specific conditions of approval will include the implementation of the final project-specific WQMP.
- ◆ The applicant will submit a final project-specific WQMP to the Engineering Department prior to issuance of grading permits. Building Department will verify with the Engineering Department to ensure that the applicant has submitted a final project-specific WQMP to City of Murrieta prior to issuing building permits for the project.

5.2 PUBLIC AGENCY CONSTRUCTION ACTIVITIES

Section 5.2 of the Riverside County DAMP describes how the City of Murrieta ensures that its construction projects are in compliance with the latest version of the General Permit for Stormwater Discharges Associated with Construction Activity and the requirements of the Third-term MS4 Permit.

5.3 OPERATION AND MAINTENANCE OF PUBLIC AGENCY FACILITIES

Section 5.3 of the Riverside County DAMP describes the program for operation, maintenance, and inspection of City of Temecula facilities. City of Murrieta has modified the “Template Facility Pollution Prevention Plan (PPP)” contained in the Riverside County DAMP to incorporate minimum BMPs for categories of municipal operations (parks, vehicle maintenance, transportation yards, etc). The minimum BMPs will be required, as applicable, at each facility for which the minimum BMPs are applicable.

In general, copies of the PPP will be maintained at each facility. However, the City of Murrieta operates many facilities (e.g., parks, trails) that do not maintain onsite staff, maintenance equipment or materials. In these cases, a copy of the PPP for the applicable category of municipal operation will be maintained at the centralized maintenance facility (e.g., corporate yard) corresponding to the operations category or where the maintenance contracts are administered (i.e. City Hall).

Section 5.3 of the Riverside County DAMP describes the program for operation, maintenance, and inspection of City of Murrieta facilities. An inventory of the City of Murrieta municipal facilities is provided in Appendix B. The municipal activities conducted by the City of Murrieta include:

- ◆ street sweeping,
- ◆ catch basin cleaning,
- ◆ maintenance of MS4 facilities,
- ◆ landscape maintenance,
- ◆ maintenance of parks and trails,
- ◆ swimming pool maintenance, and
- ◆ operation of corporation yards (vehicle and equipment maintenance, storage, etc.)

At a minimum, catch basins in the City of Murrieta are cleaned twice annually – once prior to the rainy season and once following the end of the rainy season. Repairs and stenciling (“Only rain in the drain” or something similar) of the catch basins are performed throughout the year based on the observations documented during the cleaning.

All city-maintained streets are swept twice a month by Interstate Sweeping Systems. Erosion and sediment discharges from right-of-ways, slopes of public facilities, and city-owned properties are addressed throughout the year. All groundcover, including landscape is properly maintained to avoid potential damage from exposed areas.

5.4 FIRE BMPs

Section 5.3 of the Riverside County DAMP describes the measures implemented by the City of Murrieta to reduce pollutants entering the MS4 from non-emergency fire fighting flows such as fire training activities and fire hydrant/sprinkler testing or flushing.

5.5 TRAINING FOR MUNICIPAL MAINTENANCE EMPLOYEES

Training of City of Murrieta's staff responsible for implementing the municipal maintenance programs is described in Section 5.5 of the Riverside County DAMP.

5.6 ASSESSMENT OF EFFECTIVENESS

An evaluation of the effectiveness of the Municipal component of the SWMP will be included in the Annual Report. The measurable goals addressed in this evaluation will include:

- ◆ Number of inspections conducted at existing facilities.
- ◆ Number and type of enforcement actions related to construction sites.
- ◆ Number of catch basins and inlets that were inspected and the number that were cleaned.
- ◆ Amount and type of debris removed from catch basins, streets and open channels, including an identification of problem areas that generate the most pollutants.
- ◆ Description and number of training efforts conducted during the reporting period for municipal facility operators and/or inspectors, including number trained.

These measurable goals will be considered in an overall assessment of the effectiveness of the Municipal component. The evaluation will include an assessment of the effectiveness of BMPs that have been implemented for municipal facilities and activities. In addition, major accomplishments of the Municipal component and changes to be implemented in the subsequent year to improve the effectiveness of the program will be included in the evaluation. A reporting form for summarizing this evaluation is included in the Riverside County DAMP.

6.0 DEVELOPMENT PLANNING

6.1 INTRODUCTION

Section 6.0 of the Riverside County DAMP describes the development project approval process implemented by the City of Murrieta to ensure that urban runoff from new development and redevelopment is reduced to the MEP, that post-development runoff volumes and velocities will be controlled, and that water quality objectives will not be violated by new development and redevelopment projects.

6.2 GENERAL PLAN

6.2.1 General Plan Review and Amendment

Watershed protection principles and objectives for managing Urban Runoff for land development are reflected in the appropriate policies, goals, and objectives of the City of Murrieta General Plan. The City of Murrieta reviewed its General Plans to ensure that the following principles and policies are properly considered:

- a) Minimize the amount of impervious surfaces and directly connected impervious surfaces areas of development and, where feasible, slow runoff and maximize on-site infiltration of runoff.
- b) Implement pollution prevention methods supplemented by source control and treatment control BMPs. Use small collection strategies located at, or as close as possible to, the source (i.e., the point where water initially meets the ground) to minimize the transport of urban runoff and pollutants offsite and into an MS4.
- c) Preserve, and where possible, create or restore areas that provide important water quality benefits, such as riparian corridors, wetlands, and buffer zones. Encourage land acquisition of such areas.
- d) Limited disturbance of natural water bodies and natural drainage systems caused by development including roads, highways, and bridges.
- e) Prior to making land use decisions, utilize methods available to estimate increases in pollutant loads and flows resulting from projected future development. Require incorporation of appropriate BMPs to mitigate the projected increases in pollutant loads and flows.
- f) Avoid development of areas that are particularly susceptible to erosion and sediment loss; or establish development guidance that identifies these areas and protects them from erosion and sediment loss.
- g) Reduce pollutants associated with vehicles and increasing traffic resulting from development.
- h) Post-development runoff from a site shall not contain pollutant loads that cause or contribute to an exceedance of receiving water quality objectives and which have not been reduced to the MEP.

When the City of Murrieta amends elements of its General Plan, the draft General Plan amendments are provided to the Regional Board for comment.

6.3 CEQA ENVIRONMENTAL REVIEW PROCESS

The City of Murrieta has reviewed its CEQA processes to ensure that Urban Runoff issues are properly considered and addressed. Where necessary, the processes were revised to consider and mitigate impacts to Urban Runoff quality and Receiving Waters. The City of Murrieta specifically considers the following questions/issues during the CEQA process:

- a) Could the proposed project result in increased impervious surfaces and associated increased runoff? Consider water quality parameters such as temperature, dissolved oxygen, turbidity and other typical stormwater pollutants (e.g. heavy metals, pathogens, petroleum derivatives, synthetic organics, sediment, nutrients, oxygen demanding substances, and trash).
- b) Could the proposed project result in significant alteration of receiving water quality during or following construction?
- c) Could the proposed project result in increased impervious surfaces and associated increased runoff?
- d) Could the proposed project create significant adverse environmental impact to drainage patterns due to changes in runoff flow rates or volumes?
- e) Could the proposed project result in increased erosion downstream?
- f) Is the project tributary to an already impaired water body, as listed on the Clean Water Act (CWA) Section 303(d) list? If so, can it result in an increase in any pollutant for which the water body is already impaired?
- g) Is the project tributary to other environmentally sensitive areas? If so, can it exacerbate already existing sensitive conditions?
- h) Could the proposed project have a potentially significant environmental impact on surface water quality of marine, fresh, or wetland waters?
- i) Could the proposed project have a potentially significant adverse impact on groundwater quality?
- j) Could the proposed project cause or contribute to an exceedance of applicable surface or groundwater receiving water quality objectives or degradation of beneficial uses?
- k) Can the project impact aquatic, wetland, or riparian habitat?

These Urban Runoff pollution issues are considered in the Initial Study process (project application form and checklist) and in the preparation and reviews of environmental documents as discussed in the subsections that follow. These questions/guidance are provided to:

- ◆ Environmental planning staff for use in preparing and reviewing CEQA documents for internal city/county projects and when reviewing CEQA documents prepared by the private sector
- ◆ Consultants and other members of the private sector for use in preparing CEQA documents
- ◆ Project applicants during the CEQA preliminary review process
- ◆ Participants attending training related to the requirements of the Third-term MS4 Permit, the Riverside County DAMP, or the WQMP.

Project Application Form

All planning applications for new development and significant redevelopment projects are currently being revised to include the submittal of a project-specific WQMP. The revised applications will be available as of July 1, 2005 and included in Appendix C of the final SWMP.

Initial Study Checklist

The City of Murrieta utilizes the Initial Study Checklist contained in Appendix D.

6.4 DEVELOPMENT PROJECT REVIEW, APPROVAL, AND PERMITTING

For all Priority Development Projects that do not have Conditions of Approval or Tentative Tract, Subdivision, or Parcel map approval by July 13, 2005, the project applicant is required to prepare a project-specific WQMP that is in conformance with the Riverside County Water Quality Management Plan for Urban Runoff, which is Appendix O of the Riverside County DAMP. The primary objective of the WQMP, through application of Site Design, Source Control, and Treatment Control BMPs on a project-specific basis, is to ensure that the land use approval and permitting process will minimize the impact of Urban Runoff. The ordinance that provides the City of Murrieta the authority to implement and enforce the WQMP is discussed in Section 3.4 of this SWMP. The policies and procedures for project review, approval, permitting, and permit close-out are described in Section 6.4 of the Riverside County DAMP.

6.5 TRAINING

The educational program for developers and contractors and training of municipal staff is described in Section 6.5 of the Riverside County DAMP.

6.6 ASSESSMENT OF EFFECTIVENESS

An evaluation of the effectiveness of the Development Planning component of the SWMP will be included in the Annual Report. The measurable goals addressed in this evaluation will include:

- ◆ Number of developments conditioned to meet WQMP requirements.
- ◆ Amount of training conducted during the reporting period, including number of staff trained.

These measurable goals will be considered in an overall assessment of the effectiveness of the Development Planning component. In addition, major accomplishments of the Development Planning component changes to be implemented in the subsequent year to improve the effectiveness of the program will be included in the evaluation. A reporting form for summarizing this evaluation is included in the Riverside County DAMP.

7.0 PRIVATE DEVELOPMENT CONSTRUCTION ACTIVITY

The Riverside County DAMP describes pollution prevention measures and construction site BMPs (Section 7.1), development of a construction site inventory/database (Section 7.2), procedures for construction site inspections (Section 7.3) and enforcement (Section 7.4), notification of the Regional Board (Section 7.5), annual reporting requirements (Section 7.6), training of municipal staff (Section 7.7) and education/outreach regarding construction activities (Section 7.7).

7.1 CONSTRUCTION SITE INVENTORY

An inventory of construction sites within/under the jurisdiction of the City of Murrieta is provided in Appendix E. This inventory of construction sites is updated annually prior to the rainy season.

7.2 CONSTRUCTION SITE INSPECTION

When conducting inspections of construction sites the City of Murrieta staff utilize the inspection form provided in Appendix F.

7.3 ASSESSMENT OF EFFECTIVENESS

An evaluation of the effectiveness of the Construction component of the SWMP will be included in the Annual Report. The measurable goals addressed in this evaluation will include:

- ◆ Number and type of enforcement actions related to construction sites.
- ◆ Description and number of training efforts conducted during the reporting period, including number and category of persons (staff inspectors, contractors, construction site operators) trained.

These measurable goals will be considered in an overall assessment of the effectiveness of the Construction component. In addition, major accomplishments of the Construction component and changes to be implemented in the subsequent year to improve the effectiveness of the program will be included in the evaluation. A reporting form for summarizing this evaluation is included in the Riverside County DAMP.

8.0 INDUSTRIAL AND COMMERCIAL SOURCES

The Riverside County DAMP describes development of an industrial and commercial facility inventory/database (Section 8.1), prioritization of facilities and inspection frequency (Section 8.3), procedures for facility inspections (Section 8.4), enforcement (Section 8.5), notification of the Regional Board (Section 8.6), reporting requirements (Section 8.7), and training of municipal staff (Section 8.8).

8.1 INDUSTRIAL/COMMERCIAL FACILITY DATABASE AND INSPECTIONS

The City of Murrieta developed and maintains an inventory/database of industrial and commercial facilities within their jurisdiction. This inventory/database is provided in Appendix G. Maintenance of the facility inventory/database includes regularly updating the inventory/database for information obtained during facility inspections or other sources.

Business inspections are currently handled through the City's participation in the Compliance Assistance Program (CAP) utilizing both the County's Department of Environmental Health (DEH) and both the City and County Fire Departments Hazardous Materials Divisions (HAZMAT). As part of the inspections these programs provide, they complete storm water compliance surveys during routine inspections of (1) food establishments and (2) facilities where storing and handling of hazardous material is a part of the business. These surveys are forwarded to the City and the records are utilized in creating a working file for those establishments and keeping a work history of any noted deficiencies and follow up actions.

8.2 SMR MINIMUM BMPs FOR INDUSTRIAL/COMMERCIAL FACILITIES

The City of Murrieta has designated a set of minimum BMPs for the industrial and commercial facilities within their jurisdiction to reduce the discharge of pollutants to the MEP. The minimum BMPs, all of which are pollution prevention BMPs, are:

- ◆ Good Housekeeping
- ◆ Proper Materials Handling and Storage
- ◆ Proper Waste Handling
- ◆ Preventive Maintenance
- ◆ Spill Prevention and Response Procedures (where applicable)
- ◆ Facility Personnel Training

Through the process of conducting inspections of industrial and commercial facilities, the inspectors have made the facilities aware of these minimum BMPs and additional BMPs (when appropriate) and of the City of Murrieta's stormwater/urban runoff ordinance.

As implementation of this SWMP progresses, the need for additional BMPs to specifically address the pollutants causing or contributing to an impairment of Receiving Waters that are included in the 303(d)

List or Environmentally Sensitive Areas (ESAs) will be assessed. This assessment will be conducted as part of the overall program effectiveness evaluation described in Section 12.

Where implementation of the minimum BMPs and the additional BMPs are identified as being insufficient to achieve compliance with the Third-term Santa Margarita MS4 Permit, the City of Murrieta requires the implementation of additional site-specific BMPs.

8.3 ASSESSMENT OF EFFECTIVENESS

An evaluation of the effectiveness of the Industrial and Commercial Sources component of the SWMP will be included in the Annual Report. The measurable goals addressed in this evaluation will include:

- ◆ Number of inspections conducted.
- ◆ Number and type of enforcement actions taken.

These measurable goals will be considered in an overall assessment of the effectiveness of the Industrial and Commercial Sources component. In addition, major accomplishments of the Industrial and Commercial Sources component and changes to be implemented in the subsequent year to improve the effectiveness of the program will be included in the evaluation. A reporting form for summarizing this evaluation is included in the Riverside County DAMP.

9.0 RESIDENTIAL SOURCES

9.1 HIGH PRIORITY RESIDENTIAL ACTIVITIES

The City of Murrieta has identified the high priority residential activities that it believes may be contributing a significant pollutant load to its MS4. The residential activities that have been identified as high priority in the City of Murrieta are:

- ◆ Automobile repair and maintenance
- ◆ Automobile washing
- ◆ Automobile parking
- ◆ Home and garden care activities and product use (pesticides, herbicides, and fertilizers)
- ◆ Disposal of household hazardous waste
- ◆ Disposal of pet waste
- ◆ Disposal of green waste
- ◆ Horse stables and other animal keeping

9.2 MINIMUM BMPs FOR RESIDENTIAL ACTIVITIES

The City of Murrieta has designated a set of minimum BMPs for residential activities within their jurisdiction to reduce the discharge of pollutants to the MEP. The minimum BMPs, all of which are pollution prevention BMPs, are:

- ◆ Proper maintenance of irrigation systems
- ◆ Proper pool maintenance
- ◆ Pick-up and proper disposal of pet waste
- ◆ Proper use and disposal of home and garden products
- ◆ Proper disposal of green waste
- ◆ Proper disposal of household hazardous waste
- ◆ Proper automobile and home maintenance

Through public education and outreach the City of Murrieta has notified the residents of the minimum BMPs and additional BMPs (when appropriate) and of its stormwater/urban runoff ordinance.

As implementation of this SWMP progresses, the need for additional BMPs to specifically address the pollutants causing or contributing to an impairment of Receiving Waters that are included in the 303(d) List or Environmentally Sensitive Areas (ESAs) will be assessed. This assessment will be conducted as part of the overall program effectiveness evaluation described in Section 12.

9.3 ENFORCEMENT

Enforcement of the City of Murrieta's storm water ordinance (including the prohibition of non-exempt non-stormwater discharges) is described in Section 3.4 of the Riverside County DAMP.

9.4 ASSESSMENT OF EFFECTIVENESS

An evaluation of the effectiveness of the Residential Sources component of the SWMP will be included in the Annual Report. The measurable goals addressed in this evaluation will include:

- ◆ Number and type of enforcement actions taken.
- ◆ Number and type of internal and external education and outreach activities.

These measurable goals will be considered in an overall assessment of the effectiveness of the Residential Sources component. In addition, major accomplishments of the Residential Sources component and changes to be implemented in the subsequent year to improve the effectiveness of the program will be included in the evaluation. A reporting form for summarizing this evaluation is included in the Riverside County DAMP.

10.0 PUBLIC EDUCATION AND OUTREACH

The City of Murrieta implements the public education and outreach program described in the Riverside County DAMP, which addresses the requirements of the Third-term MS4 Permit (Section 10.2), the objectives of the public education and outreach program (Section 10.3), implementation of the program (Section 10.4), and the specific components of the program, including public participation (Section 10.5).

The City of Murrieta utilizes the resources of the Riverside County Flood Control & Water Conservation District (<http://www.floodcontrol.co.riverside.ca.us/stormwater>) to promote public awareness. Education materials are available at the Engineering counter, the Building counter, business license counter, etc. The Public Works Inspectors also distribute education materials related to construction site inspections. Educational materials regarding pet waste, household hazardous waste pick-up schedule, pool and spa maintenance, etc. Education materials are also distributed during the annual spring cleaning event, during the annual birthday party (July 1) and during any other public event.

An evaluation of the effectiveness of the Public Education and Outreach component of the SWMP will be included in the Annual Report. The measurable goals addressed in this evaluation will include the number of:

- ◆ Permittee employees trained
- ◆ Construction outreach events conducted
- ◆ Industrial/Commercial outreach events conducted
- ◆ Media impressions
- ◆ Classroom presentations
- ◆ Public education events conducted

These measurable goals will be considered in an overall assessment of the effectiveness of the Public Education and Outreach component. In addition, major accomplishments of the Public Education and Outreach component and changes to be implemented in the subsequent year to improve the effectiveness of the program will be included in the evaluation. A reporting form for summarizing this evaluation is included in the Riverside County DAMP.

11.0 MONITORING PROGRAM

The Consolidated Program for Water Quality Monitoring is described in Section 11 of the Riverside County DAMP.

Additionally, the City of Murrieta developed and implements an Illicit Discharge Monitoring Program, for its own MS4. The following stations have been identified as illicit discharge (dry weather) monitoring stations:

- ◆ Empire Creek
- ◆ California Oaks Channel

These stations are monitored (inspected) at least twice a year between May 1st and September 30th. For each of these stations, the City of Murrieta records the following information:

- ◆ Time (days) since last rain event
- ◆ Total rainfall (inches) for last rain event
- ◆ Physical description of station/conveyance (e.g., 24-inch RCP)
- ◆ Predominant land uses of station's drainage area
- ◆ Estimation of flow, if any:
- ◆ Observations (odor, color, deposits, staining, etching, stressed vegetation, etc.)

The City of Murrieta will utilize the field reporting form developed as part of the Consolidated Program for Water Quality Monitoring (Section 12 of the Riverside County DAMP).

If flow or accumulated water is observed and more than 72 hours have past since the last rain event, field screening analysis is conducted for specific conductance, turbidity, pH, temperature, and dissolved oxygen. Additionally, if the field screening analysis indicates the potential for an illicit connection or illegal discharge and there is adequate flow or accumulated water, samples will be collected² and submitted to a water quality analytical laboratory. The samples will be analyzed for the following constituents: total hardness, oil & grease, ammonia nitrogen, nitrate nitrogen, total phosphorus, total and dissolved copper, surfactants (MBAs), diazinon, chlorpyrifos, dissolved lead, E. coli, total coliform, and fecal coliform.

Analytical results (either laboratory or field screening) that exceed the numeric criteria developed as part of the Consolidated Program for Water Quality Monitoring (Section 12 of the Riverside County DAMP) will trigger further investigation and inspection with the objective of eliminating the illicit connection or illegal discharge.

² Samples will only be collected if there is adequate flow or accumulated water to allow for proper field quality assurance and quality control for sample collection. For example, due to sample preservation requirements, a separate sample must be collected for analysis of Oil & Grease and the sample must be collected without compromising the amount of preservative in the sample bottle.

The City of Murrieta summarizes the results of its Illicit Discharge Monitoring Program for each annual report submitted to the Regional Board.

12.0 PROGRAM REPORTING, EVALUATION, AND REVISION

The City of Murrieta implements the reporting (Section 12.1), program evaluation (Section 12.2), and program revision elements described in the Riverside County DAMP.

APPENDIX A

Certification of Legal Authority (*Pending*)

APPENDIX B
Inventory of Municipal Facilities

Table 5-2b Santa Margarita Region Public Agency Facilities Matrix

Type of Facility	District	County	Murrieta	Temecula
Corporate Yards			1	
Flood Control / Stormwater Drainage Facilities				
Roads, Streets, Highways				
Parking Lots / Structures			-	
Parks			34	
Swimming Pools			1	
Golf Courses			-	
Other Recreational Facilities			-	
Cemeteries			-	
Airports / Airfields			-	
Warehouses			-	
Fire Stations			3	
Police Stations			1	
Hazardous Materials Storage Facilities			-	
Animal Shelters			-	
Potable Water Treatment Facilities			-	
Sanitary Sewer Collection Systems			-	
Wastewater Treatment Facilities			-	
Land Application Sites			-	
Sites for Treatment or Disposal of Sewage Sludge			-	
Landfills (active)			-	
Landfills (closed)			-	
Uncontrolled Sanitary Landfills			-	
Incinerators			-	
Solid Waste Transfer Facilities			-	
Hazardous Waste Treatment, Disposal and Recovery Facilities			-	
Household Hazardous Waste Collection Facilities			-	

Inventory of City of Murrieta Municipal Facilities and Activities

Name	Address / Location	Description	Threat Priority
Corporate Yard			
Public Works Maintenance Yard	41755 Juniper Avenue	Vehicle parking, storage of maintenance supplies, storage of BMPs for Municipal Facilities, etc.	Medium
Existing Parks			
Alta Murrieta Sports Park	39775 Alta Murrieta Drive	Barbeque, baseball fields, concession stand, football field, open grass areas, parking lot, picnic tables or park benches, restrooms, tot lot / playground equipment, volleyball court & water fountains.	Medium
Antigua Park	41405 Nutmeg Street	Mature trees, open grass areas, picnic tables or park benches & water fountains.	Medium
Barratt Park	24535 Las Brisas Road South	Bike path / walking trail, mature trees, open grass areas, picnic tables or park benches & water fountains.	Medium
Bear Valley Park - 1	23340 Holly Drive	Bike path / walking trail & mature trees.	Medium
Bear Valley Park - 2	23550 Rustic Road	Bike path / walking trail & mature trees.	Medium
California Oaks Sports Park	40600 California Oaks Road	Barbeque, baseball fields, basketball court, mature trees, open grass areas, parking lot, picnic tables or park benches, restrooms, shelters, soccer field, lit & unlit softball fields, swimming pool / wading pool, tennis court, tot lot / playground equipment, volleyball court & water fountains.	Medium
Calle Cipres Park	38200 Calle Cipres	Picnic tables or park benches, tot lot / playground equipment & water fountains.	Medium
Carson Park	37765 Cresta Del Reyo	Open grass areas, tot lot / playground equipment, volleyball court & water fountains.	Medium
Century Park	Las Brisas Road North	Barbeque, bike walk / walking trail, mature trees, open grass areas, picnic tables or park benches, tot lot / playground equipment & water fountains.	Medium
Cole Canyon Park (natural)	Copper Canyon Development	Bike walk / walking trail & mature trees.	Medium

Name	Address / Location	Description	Threat Priority
Community Center / Hunt Field	41810 Juniper Street	Barbeque, baseball fields, basketball court, mature trees, open grass areas, parking lot, picnic tables or park benches, tennis court, tot lot / playground equipment & water fountains.	Medium
Copper Canyon Park	23790 Via Alisol	Barbeque, bike path / walking trail, mature trees, open grass areas, parking lot, picnic tables or park benches, shelters, soccer field, unlit softball field, tot lot / playground equipment & water fountains.	Medium
Crystal Aire Park	Lincoln Avenue	Barbeque, open grass areas & picnic tables or park benches.	Medium
Eastgate Park	25200 Whitewood Road	Picnic tables or park benches, tot lot / playground equipment & water fountains.	Medium
Firefighters Park	Murrieta Hot Springs Road	Barbeque, baseball fields, open grass areas, parking lot, picnic tables or park benches, restrooms / port-o-lets, shelters, spray turtles, tot lot / playground equipment, volleyball court & water fountains.	Medium
Glen Arbor Park	Jackson Avenue	Barbeque, open grass areas & picnic tables or park benches.	Medium
Mapleton Park	Poinsettia Drive off Antelope Road	Barbeque, bike path / walking trail, open grass areas, parking lot, picnic tables or park benches, restrooms / port-o-lets, shelters, soccer field, unlit softball field, tot lot / playground equipment, volleyball court & water fountains.	Medium
Meadowridge Park	Hancock Avenue	Barbeque, open grass areas, picnic tables or park benches, tot lot / playground equipment & water fountains.	Medium
Mira Mosa Park	Via Mira Mosa and Calle Andras	Barbeque, bike path / walking trail, open grass areas, picnic tables or park benches, restrooms / port-o-lets, unlit softball field, tot lot / playground equipment & water fountains.	Medium
Montafino Park	24146 Huntridge Road	Open grass areas, picnic tables or park benches, tot lot / playground equipment & water fountains.	Medium
Mountain Pride Park	Mountain Pride Drive	Mature trees, open grass areas, parking lot, picnic tables or park benches, restrooms / port-a-lets & unlit softball field.	Medium
Murrieta Elementary School Park	B Street off Adams Avenue	Basketball court, open grass areas, parking lot, picnic tables or park benches, restrooms / port-o-lets, shelters, unlit softball fiels, tot lot / playground equipment & water fountains.	Medium
Oak Tree Park	37710 Oxford Road	Mature trees & picnic tables or park benches.	Medium

Name	Address / Location	Description	Threat Priority
Park 28b - (natural)	Clinton Keith Road near Nutmeg Street	Mature trees.	Medium
Park 35 - (natural) (overlooks Tovashal School)	Five Tribes Trail	Bike path / walking trail & mature trees.	Medium
Pond Park	Murrieta Hot Springs Road	Bike path / walking trail, catch and release pond, mature trees, open grass areas, picnic tables or park benches & restrooms / port-o-lets.	Medium
Rancho Acacia Park	39785 Avenida Palizada	Barbeque, bike path / walking trail, open grass areas, par exercise course, picnic tables or park benches, shelters, unlit softball field, tot lot / playground equipment & water fountains.	Medium
Rosewood Park	Mark Way and Via Alisol	Open grass areas.	Medium
Shady Maple Park	29785 Calle Andras	Barbeque, open grass areas, parking lot, picnic tables or park benches, shelters, soccer field, unlit softball field & tot lot / playground equipment.	Medium
Sycamore Park	Madison Avenue and Breckin Court	Basketball court, open grass areas, picnic tables or park benches, shelters, tot lot / playground equipment & water fountains.	Medium
Valley Vista Park	Morning Dove	Barbeque, open grass areas, picnic tables or park benches, shelters, tot lot / playground equipment & water fountains.	Medium
Vinatge Reserve Park	Vintage Reserve Drive	Barbeque, open grass areas, parking lot, picnic tables or park benches, shelters, tot lot / playground equipment & water fountains.	Medium
Warm Springs Park (Park E)	Via Temprano	Bike path / walking trail, horseshoe pits, mature trees, parking lot, & picnic tables or park benches.	Medium
Whitewood Park (Park F)	39333 Whitewood Road	Mature trees, open grass areas, picnic tables or park benches & shelters.	Medium
Parks Under Construction			
Antelope Hills Park - Active	Carlton Oaks Street off Murrieta Oaks Avenue	Amphitheater, barbeque, open grass areas, picnic tables or park benches, shelters, tot lot / playground equipment & water fountains.	Medium
Antelope Hills Park - (natural)	Carlton Oaks Street off Murrieta Oaks Avenue	Bike path / walking trail & mature trees.	Medium
Echo Canyon Park	On Nutmeg Street near Jameson Street	Open grass areas, picnic tables or park benches, tot lot / playground equipment & water fountains.	Medium

Name	Address / Location	Description	Threat Priority
Monte Viste Park	Andromeda Street south of Via Mira Mosa	Basketball court, open grass areas, picnic tables or park benches & water fountains.	Medium
Los Alamos Hills Sports Park (Phase 1)	Hunter / Whitewood / Los Alamos Road	Barbeque, baseball fields, basketball court, bike path / walking trail, concession stand, football field, open grass areas, parking lot, picnic tables or park benches, restrooms / port-o-lets, shelters, soccer field, lit & unlit softball fields, tennis court, tot lot / playground equipment, volleyball court & water fountains.	Medium
Murrieta Oaks Park	Sweetspire Terrace near Laurelwood Avenue	Picnic tables or park benches, tot lot / playground equipment & water fountains.	Medium
Northstar Park	Pictor Avenue east of Gemina Avenue	Barbeque, open grass areas, picnic tables or park benches, shelters, soccer field, unlit softball field, tot lot / playground equipment & water fountains.	Medium
Palomar Park	Via Mira Mosa near La Alba Drive	Open grass areas, picnic tables or park benches, shelters, tot lot / playground equipment & water fountains.	Medium
Parks In Plan Check			
Blackmore Ranch	On Nutmeg Street just north of Clinton Keith Rd	Barbeque, bike path / walking trail, open grass areas, parking lot, picnic tables or park benches, shelters, tot lot / playground equipment & water fountains.	Medium
Bremerton	-	Barbeque, bike path / walking trail, open grass areas, picnic tables or park benches, shelters, tot lot / playground equipment & water fountains.	Medium
Copper Canyon Park - Phase 2	23790 Via Alisol	Barbeque, basketball court, bike path / walking trail, parking lot, picnic tables or park benches, restrooms / port-o-lets, shelters, soccer field, unlit softball field, tot lot / playground equipment & water fountains.	Medium
Creekside Villages	-	Barbeque, basketball court, picnic tables or park benches, shelters, tot lot / playground equipment & water fountains.	Medium
Mira Mosa Park - Phase 2	Via Mira Mosa and Calle Andras	Barbeque, basketball court, open grass areas, parking lot, picnic tables or park benches, shelters & water fountains.	Medium
Town Square Park	Kalmia/Jefferson/Adams/J uniper - entire block	Amphitheater, bike path / walking trail, open grass areas, parking lot, restrooms / port-o-lets & water fountains.	Medium
Vineyards		Barbeque, parking lot, picnic tables or park benches, restrooms / port-o-lets, soccer field, tot lot / playground equipment & water fountains.	Medium

Name	Address / Location	Description	Threat Priority
Fire Stations			
Fire Station # 1	41825 Juniper Avenue		Medium
Fire Station # 2	40060 California Oaks Rd		Medium
Fire Station # 3	39985 Whitewood		Medium
Police Station			
Murrieta Police Station	24701 Jefferson Avenue	Offices and parking lot.	Medium

APPENDIX C

Project Application Form

(Under Revision – Available July 1, 2005)

APPENDIX D
Initial Study Checklist

INITIAL STUDY

CITY OF MURRIETA COMMUNITY DEVELOPMENT DEPARTMENT

I. BACKGROUND INFORMATION

1. **Project Title:** _____
2. **Lead Agency:** City of Murrieta
Address: 26442 Beckman Court
Murrieta, CA 92562-8850
3. **Contact Person:** _____
Phone Number: _____
4. **Project Location:** _____
5. **Project Sponsor:** _____

II. PROJECT ASSESSMENT

1. **Project Description:** _____

2. **Description of the Project Site:** _____

3. **Land Uses:**
North: _____
East: _____
South: _____
West: _____
4. **General Plan Designation:** _____
5. **Zoning:** _____
6. **Other Agencies whose approval may be required:** _____

III. ENVIRONMENTAL FACTORS POTENTIALLY AFFECTED

The environmental factors checked below would be potentially affected by this project, involving at least one impact that is a "Potentially Significant Impact" or "Potentially Significant Unless Mitigated," as indicated by the checklist on the following pages.

Land Use & Planning	Water	Aesthetics
Public Services	Biological Resources	Geophysical
Utilities & Service Systems	Energy & Mineral Resources	Hazards
Population & Housing	Cultural Resources	Noise
Transportation/Circulation	Recreation	Air Quality
Mandatory Findings of Significance		

IV. DETERMINATION

On the basis of this initial evaluation:

I find that the proposed project **COULD NOT** have a significant effect on the environment, and a **NEGATIVE DECLARATION** will be prepared.

I find that although the proposed project could have a significant effect on the environment, there will not be a significant effect in this case because the mitigation measures described on an attached sheet have been added to the project. **A MITIGATED NEGATIVE DECLARATION** will be prepared.

I find that the project **MAY** have a significant effect on the environment, and an **ENVIRONMENTAL IMPACT REPORT** is required.

I find that the proposed project **MAY** have a significant effect(s) on the environment, but at least one effect (1) has been adequately analyzed in an earlier document pursuant to applicable legal standards, and (2) has been addressed by mitigation measures based on the earlier analysis as described on attached sheets, if the effect is a "potentially significant impact" or "potentially significant unless mitigated." An **ENVIRONMENTAL IMPACT REPORT** is required, but it must analyze only the effects that remain to be addresses.

I find that although the proposed project could have a significant effect on the environment, there **WILL NOT** be a significant effect in this case because all potentially significant effects (a) have been analyzed adequately in an earlier EIR pursuant to applicable standards and (b) have been avoided or mitigated pursuant to that earlier EIR, including revisions or mitigation measures that are imposed upon the proposed project.

BY:

Name

Date

Title

EVALUATION OF ENVIRONMENTAL IMPACTS:

- 1) *A brief explanation is required for all answers except "No Impact" answers that are adequately supported by the information sources the City cites in the parentheses following each question. A "No Impact" answer is adequately supported if the referenced information sources show that the impact simply does not apply to projects like the one involved (e.g. the project falls outside a fault rupture zone). A "No Impact" answer should be explained where it is based on project-specific factors as well as general standards (e.g. the project will not expose sensitive receptors to pollutants, based on a project-specific screening analysis).*

A "No Impact" answer does not require a source listing if it is clearly apparent by a reasonable person that the project does not affect a particular issue (e.g. the construction of infrastructure will not impact parking capacity). The source reference in the parentheses would be "not applicable" or (N/A).

Issues (and Supporting Information Sources):	Potentially Significant Impact	Potentially Significant Unless Mitigated	Less than Significant Impact	No Impact
--	--------------------------------------	--	------------------------------------	--------------

Would the proposal:

Insufficient parking capacity? (N/A)

- 2) All answers must take account of the whole action involved, including off-site as well as on-site, cumulative as well as project-level, indirect as well as direct, and construction as well as operational impacts.
- 3) "Potentially Significant Impact" is appropriate if an effect is significant or potentially significant, or if the Planning Department staff lacks information to make a finding of insignificance. If there are one or more "Potentially Significant Impact" entries when the determination is made, an EIR is required.
- 4) "Potentially Significant Unless Mitigated" applies where the incorporation of mitigation measures has reduced an effect from "Potentially Significant Impact" to a "Less than Significant Impact." The Planning Department must describe the mitigation measures, and briefly explain how they reduce the effect to a less than significant level (mitigation measures from Section 17, "Earlier Analyses," may be cross-referenced).
- 5) Earlier analyses may be used where, pursuant to the tiering, program EIR, or other CEQA process, an effect has been adequately analyzed in an earlier EIR or negative declaration. Section 15063(c)(3)(D). Earlier analyses are discussed in Section 18 at the end of the checklist.
- 6) A reference list of information sources for potential impacts (e.g. general plans, zoning ordinances) has been established. The source list is attached to the back of the checklist and other sources used or individuals contacted should be cited in the impact assessment discussion. See sample question below.

Issues (and Supporting Information Sources):	Potentially Significant Impact	Potentially Significant Unless Mitigated	Less than Significant Impact	No Impact
--	--------------------------------------	--	------------------------------------	--------------

*Would the proposal result in potential impacts involving:
Landslides or mudslides?*

V. IMPACT ASSESSMENT CHECKLIST REFERENCES – KEY INFORMATION SOURCE

1. General Plan
Land Use & Planning: _____
Public Services: _____
Utilities and Service Systems: _____
Population & Housing: _____
Transportation/Circulation: _____
Water: _____
Biological Resources: _____
Cultural Resources: _____
Recreation: _____
Geophysical: _____
Hazards: _____
Noise: _____
Air Quality: _____
2. Applicable Specific Plan _____
3. Zoning Ordinance _____
4. Subdivision Ordinance _____
5. Murrieta Municipal Code _____
6. Transportation Demand Management Ordinance _____
7. United States Geological Survey (USGS) topographic map **Murrieta 7.5' Quad**
8. Soil Survey **Western Riverside Area California (1971)**
9. City of Murrieta Department of Public Works Standard Plans
10. Congestion Management Plan (RCTC)
11. Growth Management Plan (WRCOG)
12. Master Development Plan _____
13. Other: _____

VI. IMPACT ASSESSMENT CHECKLIST & DISCUSSION

A brief explanation is required for all answers except “No Impact” answers that are adequately supported by the information sources cited in the parentheses following each question.

Issues (and Supporting Information Sources):	Potentially Significant Impact	Potentially Significant Unless Mitigated	Less than Significant Impact	No Impact
1. LAND USE & PLANNING. <i>Would the proposal:</i>				
a) Conflict with general plan designation or zoning? (1a, 1n, 2, 13, 14)				
b) Conflict with applicable environmental plans or policies adopted by agencies with jurisdictions over the project? (1, 2, 13, 14)				
c) Affect agricultural resources or operations? (1, 13, 14)				
d) Disrupt or divide the physical arrangement of an established community (including a low-income or minority community)? (1, 2, 13, 14)				
e) Be compatible with existing land use in the vicinity? (1,2, 13, 14)				

Issues (and Supporting Information Sources):	Potentially Significant Impact	Potentially Significant Unless Mitigated	Less than Significant Impact	No Impact
2. PUBLIC SERVICES. <i>Would the proposal have an effect upon or result in a need for new or altered governmental services in any of the following areas:</i>				
a) Fire protection (1, 2, 13, 14, 15)				
b) Police protection? (1, 2, 13, 14, 15)				
c) Schools? (1, 2, 13, 14, 15)				
d) Parks or other recreational facilities (1, 2, 13, 14, 15)				
e) Maintenance of public facilities, including roads? (1, 2, 13, 14, 15)				
f) Other governmental services? (1, 2, 15)				

Issues (and Supporting Information Sources):

Potentially Significant Impact Potentially Significant Unless Mitigated Less than Significant Impact No Impact

3. UTILITIES AND SERVICE SYSTEMS. *Would the proposal result in a need for new systems, or substantial alterations to the following utilities:*

- a) Power or natural gas? (1, 2, 13, 17)
- b) Communication systems? (1, 2, 13, 15)
- c) Sewer or septic tanks? (1, 2, 13, 15)
- d) Solid waste and disposal? (1, 13, 15)
- e) Local or regional water treatment or distribution facilities? (1, 13, 15)
- f) Storm water drainage? (1, 13, 15)

Issues (and Supporting Information Sources):

Potentially Significant Impact Potentially Significant Unless Mitigated Less than Significant Impact No Impact

4. POPULATION & HOUSING. *Would the proposal:*

- a) Cumulatively exceed official regional or local population projections? (1, 13, 15)
- b) Induce substantial growth in an area either directly or indirectly (e.g. through projects in an undeveloped area or extension of major infrastructure)? (1, 13, 14, 15)
- c) Displace existing housing, especially affordable housing? (1, 13, 14, 15)

Issues (and Supporting Information Sources):

Potentially Significant Impact Potentially Significant Unless Mitigated Less than Significant Impact No Impact

5. TRANSPORTATION/CIRCULATION. *Would the proposal result in:*

- a) Increased vehicle trips or traffic congestion? (1, 2, 13)
- b) Hazards to safety from design features (e.g. sharp curves or dangerous intersections), incompatible uses (e.g. farm equipment) or barriers for pedestrians or bicyclists? (1, 2, 9, 13, 14)
- c) Inadequacy emergency access or access to nearby uses? (1, 2, 9, 13, 14)
- d) Insufficient parking capacity on-site or off-site? (1, 2, 13)
- e) Conflicts with adopted policies supporting alternative transportation (e.g. bus turnouts, bicycle racks)? (1, 2, 12, 13)
- f) Air or rail traffic impacts? (1, 2, 12, 13)

Issues (and Supporting Information Sources):

Potentially Significant Impact Potentially Significant Unless Mitigated Less than Significant Impact No Impact

6. WATER. *Would the proposal result in:*

- a) Changes in absorption rates, drainage patterns, or the rate and amount of surface runoff? (1, 13, 14, 15)
- b) Exposure of people or property to water related hazards such as flooding and inundation? (1, 2, 13, 14)
- c) Discharge into surface waters, or in other alteration of surface water quality, (e.g., temperature, dissolved oxygen or turbidity)? (1, 13, 14)
- d) Changes in the amount of surface water in any water body? (1, 2, 13, 14)
- e) Changes in currents, or the course or direction of water movements? (1, 2, 13, 14)
- f) Change in the quantity of ground waters, either through direct additions or withdrawals, or through interception of an aquifer by cuts or excavations? (1, 2, 13, 14)
- g) Altered direction or rate of flow of ground waters? (1, 2, 13, 14)
- h) Impacts to ground water quality? (1, 2, 13, 15)

Issues (and Supporting Information Sources):

Potentially Significant Impact Potentially Significant Unless Mitigated Less than Significant Impact No Impact

7. BIOLOGICAL RESOURCES. *Would the proposal result in impacts to:*

- a) Endangered, threatened or rare species or their habitats (including, but not limited to plants, fish, insects, animals, and birds)? (1, 13)
- b) Locally designated species and/or natural communities (e.g. heritage trees, oak forests, etc.)? (1, 13)
- c) Wetland habitat (e.g. marsh, riparian and vernal pools)? (1, 13)
- d) Wildlife dispersal or migration corridors, (including, but not limited to Murrieta Creek, Warm Springs Creek and Cole Creek)? (1, 13)

Issues (and Supporting Information Sources):

Potentially Significant Impact Potentially Significant Unless Mitigated Less than Significant Impact No Impact

8. ENERGY AND MINERAL RESOURCES. *Would the proposal:*

- a) Conflict with adopted energy conservation plans? (1, 15)
- b) Use non-renewable resources in a wasteful and inefficient manner? (1, 15)

Issues (and Supporting Information Sources):

Potentially Significant Impact Potentially Significant Unless Mitigated Less than Significant Impact No Impact

9. CULTURAL RESOURCES. *Would the proposal:*

- a) Disturb paleontological resources? (1t, 13)
- b) Disturb archaeological resources? (1u, 13)
- c) Affect historical resources? (1u, 13)
- d) Have the potential to cause a physical change which would affect unique ethnic cultural values? (1, 13)
- e) Restrict existing religious or sacred uses within the potential impact area? (1, 13)

Issues (and Supporting Information Sources):

Potentially Significant Impact Potentially Significant Unless Mitigated Less than Significant Impact No Impact

10. RECREATION. *Would the proposal:*

- a) Increase the demand for neighborhood or regional parks or other recreational facilities? (1, 2, 13)
- b) Affect existing recreational opportunities? (1, 2, 13)

Issues (and Supporting Information Sources):

Potentially Significant Impact Potentially Significant Unless Mitigated Less than Significant Impact No Impact

11. AESTHETICS. *Would the proposal:*

- a) Affect a scenic vista or scenic highway? (1, 2, 13)
- b) Have a demonstrable negative aesthetic effect? (1, 2, 13)
- c) Create light or glare? (1, 2, 13)

Issues (and Supporting Information Sources):

Potentially Significant Impact Potentially Significant Unless Mitigated Less than Significant Impact No Impact

12. GEOPHYSICAL. *Would the proposal result in or expose people to potential impacts involving:*

- a) Seismicity: fault rupture? (1, 12, 13)
- b) Seismicity: ground shaking or liquefaction? (1, 13, 15)
- c) Seismicity: special study zone? (1, 13, 15)
- d) Landslides or mudslides? (1, 13, 15)
- e) Erosion, changes in topography or unstable soil conditions from excavation, grading or fill? (1, 13, 15)
- f) Subsidence of the land? (1, 13, 15)
- g) Expansive soils? (1, 13, 15)
- h) Unique geologic or physical features? (1, 13, 15)

Issues (and Supporting Information Sources):

Potentially Significant Impact Potentially Significant Unless Mitigated Less than Significant Impact No Impact

13. HAZARDS. *Would the proposal involve:*

- a) A risk of accidental explosion or release of hazardous substances (including, but not limited to: oil, pesticides, chemicals or radiation)? (1, 13, 15)
- b) Possible interference with an emergency response plan or emergency evacuation plan? (1, 13, 15)
- c) The creation of any health hazard or potential health hazard? (1, 13, 15)
- d) Exposure of people to existing sources of potential health hazards? (1, 13, 15)
- e) Increased fire hazard in areas with flammable brush, grass, or trees? (1, 13, 15)

Issues (and Supporting Information Sources):

Potentially Significant Impact Potentially Significant Unless Mitigated Less than Significant Impact No Impact

14. NOISE. *Would the proposal result in:*

- a) Increases in existing noise levels? (1, 13, 15)
- b) Exposure of people to severe noise levels? (1, 13, 15)

Issues (and Supporting Information Sources):

Potentially Significant Impact Potentially Significant Unless Mitigated Less than Significant Impact No Impact

15. AIR QUALITY. *Would the proposal:*

- a) Violate any air quality standard or contribute to an existing or projected air quality violation? (1, 13, 15)
- b) Expose sensitive receptors to pollutants? (1, 13, 15)
- c) Alter air movement, moisture, or temperature, or cause any change in climate? (1, 13, 15)
- d) Create objectionable odors? (1, 13, 15)

Issues (and Supporting Information Sources):

Potentially Significant Impact Potentially Significant Unless Mitigated Less than Significant Impact No Impact

16. MANDATORY FINDINGS OF SIGNIFICANCE.

- a) Does the project have the potential to degrade the quality of environment, substantially reduce the habitat of a fish or wildlife species, cause a fish or wildlife population to drop below self-sustaining levels, threaten to eliminate a plant or animal community, reduce the number or restrict the range of a rare or endangered plant or animal or eliminate important examples of the major periods of California history or prehistory?
- b) Does the project have the potential to achieve short-term, to the disadvantage of long-term, environmental goals?
- c) Does the project have impacts which are individually limited, but cumulatively considerable? ("Cumulatively considerable" means that the incremental effects of a project are considerable when viewed in connection with the effects of past projects, the effects of other current projects, and the effects of probable future projects.)
- d) Does the project have environmental effects which will cause substantial adverse effects on human beings, either directly or indirectly?

17. DEPARTMENT OF FISH AND GAME "DE MINIMIS" IMPACT FINDINGS.

YES

NO

- a) Does the project have the potential to cause any adverse effect, either individually or cumulatively, on fish and wildlife? Wildlife is defined as "all wild animals, birds, plants, fish, amphibians, and related ecological communities, including the habitat upon which the wildlife depends on for it's continued viability" (Section 711.2, Fish and Game Code).

--	--

18. EARLIER ANALYSES.

VII. SUMMARY OF MITIGATION MEASURES

APPENDIX E
Construction Site Inventory

Grading Permits -- May 1, 2005

Permit Number	Description Code	Assessor's Parcel No.	Tract Number	Owner	Applicant	Site Address	Issued Date
GP0-000-026	GP RGP		31171		Clinton Keith - Murrieta,	TR 31171 Rgp	04/02/05
GP0-000-093	GP PGP		4634	Covenant Development, Inc.	Jefferson RV Storage, LLC	PM 4634, Pcl 2 & 4	09/22/04
GP0-000-095	GP PGP		26869	Gregory Hann	Hann S Gregory	PM 26869, Pcl 2	08/12/04
GP0-000-108	GP PGP	916-010-013	30488-1	Gms Realty, Llc Gms	Coastline Food Services	PM 30488-1, Parcel 7	12/28/04
GP0-000-108	GP PGP	916-010-013	30488-1	Gms Realty, Llc Gms	Jenny Christian-Roach	PM 30488-1, Parcel 7	12/28/04
GP0-000-108	GP PGP	916-010-013	30488-1	Madena Y Anderson	Coastline Food Services	PM 30488-1, Parcel 7	12/28/04
GP0-000-108	GP PGP	916-010-013	30488-1	Madena Y Anderson	Jenny Christian-Roach	PM 30488-1, Parcel 7	12/28/04
GP0-000-113	GP Fine@Drain	906-070-043	24466	Craig M & Debra L Johnson	Craig & Debra Johnson	41612 Hutchison Ct	07/01/04
GP0-000-114	GP PGP	910-170-006	8/359	Dorothy E Adams	Adams Landscaping Yard	26050 Hoover Ave	09/08/04
GP0-000-114	GP PGP	910-170-006	8/359	Marc Adams	Adams Landscaping Yard	26050 Hoover Ave	09/08/04
GP0-000-114	GP PGP	910-170-006	8/359	Marc E Adams	Adams Landscaping Yard	26050 Hoover Ave	09/08/04
GP0-000-115	GP PGP		29640-9	Richmond American Homes	Richmond American Homes	TR 29640-9, Lots 10-21	07/07/04
GP0-000-116	GP PGP		29640-9	Richmond American Homes	Richmond American Homes	TR 29640-9, Lots 64-72	07/07/04
GP0-000-117	GP PGP	956-280-024	29448	Pcc Iii Oak Communities	US Home US Home	TR 29448, Lots 52-81	07/07/04
GP0-000-118	GP PGP		29448	Us Home Corporation Us	US Home Corporation US	TR 29448 Lots 1-9, 45-51 & 82-87	07/08/04
GP0-000-119	GP PGP		29448	Greystone Homes Greystone	Greystone Homes Greystone	TR 29448, Lots 105-153, 168-214 &	07/12/04
GP0-000-120	GP PGP		29448-1	Greystone Homes Greystone	Greystone Homes Greystone	TR Tr 29448-1, Lots 1-38, 42-63,	07/12/04
GP0-000-121	GP RGP		30867	Blackmore Ranch-murrieta,	Brehm Communities Brehm	TR 30867 R G P	07/13/04
GP0-000-122	GP PGP		30802	Fieldstone Murrieta, Llc	Fieldstone Communities	TR 30802, Lots 53-71 And 83-85	07/14/04
GP0-000-123	GP PGP		29707-2	Lennar Lennar	Lennar Lennar	TR 29707-2, Lots 50-52	07/14/04
GP0-000-124	GP PGP		29707-2	Lennar Lennar	Lennar Lennar	TR 29707-2, Lots 30-49, 53-78 &	07/14/04
GP0-000-125	GP PGP		30802	Fieldstone Communities	Fieldstone Communities	TR 30802, Lots 38-52, 86-87 &	07/15/04
GP0-000-126	GP PGP	906-182-043	8/359	Archie & Nancy Campfield	Archie A Campfield	MB 8/359, Block 13, Lot 13	07/22/04
GP0-000-126	GP PGP	906-182-043	8/359	Gary L & Patricia Mcmillan	Archie A Campfield	MB 8/359, Block 13, Lot 13	07/22/04
GP0-000-127	GP PGP	906-151-018	8/359	BUILDING NEW HORIZONS	Robert Banuelos	MB 8/359, Blk. 6, Lots 16-20	09/13/04

Grading Permits -- May 1, 2005

Permit Number	Description Code	Assessor's Parcel No.	Tract Number	Owner	Applicant	Site Address	Issued Date
GP0-000-129	GP RGP		29820	Horton - Continental Homes	HORTON - CONTINENTAL HOMES	TR 29820 R G P	07/22/04
GP0-000-129	GP RGP		29820	Ranco Holdings, Inc. Ranco	HORTON - CONTINENTAL HOMES	TR 29820 R G P	07/22/04
GP0-000-130	GP PGP	904-120-033	14854-1	James & Tracy Lendon	Jack Lendon	38401 Shoal Creek Dr	07/21/04
GP0-000-131	GP PGP		29640-5	Greer Ranch 128 Llc Greer	DAVIDSON BUILDERS, INC	TR 29640-5, Lot 17-29	07/23/04
GP0-000-131	GP PGP		29640-5	Greer Ranch 128 Llc Greer	Greer Ranch 128, LLC Greer	TR 29640-5, Lot 17-29	07/23/04
GP0-000-132	GP PGP		28533-10	Centex Homes Centex Homes	Centex Homes Centex Homes	TR 28533-10, Lots 20-32 & 48-59	07/26/04
GP0-000-133	GP PGP		29640-9	Richmond American Homes	RICHMOND AMERICAN RICHMOND	TR 29640-9, Lots 59-63 & 73-78	07/26/04
GP0-000-134	GP PGP	909-230-004	16994	Dawn Hundley	Dawn Hundley	PM 16994, Por. Parcel 4 (Aka Lla	10/07/04
GP0-000-134	GP PGP	909-230-004	16994	Rancho Capital Llc	Dawn Hundley	PM 16994, Por. Parcel 4 (Aka Lla	10/07/04
GP0-000-135	GP Fine@Drain		30833	Jason / Ken Hayes / Tepley	Jason Hayes	PM 30833	08/02/04
GP0-000-136	GP PGP		29640-4	Lennar Homes Lennar Homes	Bill McThomas	TR 29640-4, Lots 80 & 81	08/02/04
GP0-000-136	GP PGP		29640-4	Lennar Homes Lennar Homes	Jarne Valdez	TR 29640-4, Lots 80 & 81	08/02/04
GP0-000-137	GP PGP		30534	Duane Larson	Gregory Hann	PM 30534, Pcls 1 & 2	08/04/04
GP0-000-138	GP PGP		29640-5	Greer Ranch 128, Llc Greer	Davidson Builders, Inc.	TR 29640-5, Lots 8-25	08/04/04
GP0-000-139	GP PGP		28903-1	Pulte Home Corporation	Pulte Home Corporation	TR 28903-1, Lots 1-44 & 48-88	08/09/04
GP0-000-140	GP PGP	909-220-016	31266	Cary Cook	Gary T Slicker	42900 Fig St	08/10/04
GP0-000-140	GP PGP	909-220-016	31266	Gary Slicker	Gary T Slicker	42900 Fig St	08/10/04
GP0-000-140	GP PGP	909-220-016	31266	Joy Cook	Gary T Slicker	42900 Fig St	08/10/04
GP0-000-141	GP PGP	904-300-002	14854-3	Craig E Knopp	Craig Knopp	22254 N Bear Creek Dr	08/12/04
GP0-000-142	GP PGP		30802	Fieldstone Communities	Fieldstone Communities	TR 30802, Lot 147 (Rec. Bldg.)	08/16/04
GP0-000-143	GP PGP		30802	Fieldstone Communities	Fieldstone Murrieta, LLC	TR 30802, Lots 33-37, 104-111	08/14/04
GP0-000-144	GP PGP	949-060-005	29157	Giant Rv Giant Rv	Giant RV Giant RV	PM 29157, Pcls 5 & 6	09/07/04
GP0-000-145	GP PGP		29640-5	Greer Ranch 128 Llc Greer	Davidson Builders Davidson	TR 29640-5, Lots 30-42	08/19/04
GP0-000-146	GP PGP		24274	Blackmore Ranch Murrieta,	Brehm Communities Brehm	TR 24274, Lots 54-60 & 64-70	08/20/04
GP0-000-147	GP PGP	904-300-001	14854-3	Mr. Reeves	Richard J & Silvia R	22234 N Bear Creek Dr	08/24/04

Grading Permits -- May 1, 2005

Permit Number	Description Code	Assessor's Parcel No.	Tract Number	Owner	Applicant	Site Address	Issued Date
GP0-000-147	GP PGP	904-300-001	14854-3	Richard J & Silvia R	Richard J & Silvia R	22234 N Bear Creek Dr	08/24/04
GP0-000-148	GP PGP	906-080-007	30315	Continental Homes	HORTON - Continental Homes	TR 30315	09/07/04
GP0-000-149	GP PGP		29640-9	Richmond American Homes Of	Richmond American Homes of	TR 29640-9, Lots 45-54	09/27/04
GP0-000-150	GP PGP	909-340-020	30113	Jeffrey & Elizabeth	Steve C Baker	TR 30113, Lot 5	09/13/04
GP0-000-150	GP PGP	909-340-020	30113	Steve C Baker	Steve C Baker	TR 30113, Lot 5	09/13/04
GP0-000-151	GP Fine@Drain	904-320-005	14854-3	Derick J & Katherine T	Derick J Lajom	22173 Eagles Nest Ct	08/24/04
GP0-000-153	Grading		31324	Continental Residential,	Continental Residential,	TR 31324	08/25/04
GP0-000-154	GP PGP		31171	Clinton Keith-murrieta, Lp	Seacountry Homes	TR 31171, Lots 61-63	09/14/04
GP0-000-155	GP PGP	909-140-046	27823	Donald James, Tr Vierstra	Donald Vierstra	PM 27823, Pcl. 4	08/30/04
GP0-000-155	GP PGP	909-140-046	27823	Gema Leticia, Tr Vierstra	Donald Vierstra	PM 27823, Pcl. 4	08/30/04
GP0-000-156	GP PGP		8/359	42180 Ivy St, Llc 42180	Bruce Denham	MB 8/359, Blk 13, Lots 5 & 6	03/16/05
GP0-000-157	GP Fine@Drain		4259	Harold Flores	Rizzo's Construction	28840 Camino Alba	08/31/04
GP0-000-158	GP PGP	956-260-002	30690	Lennar Homes Of California,	Lennar Homes of California,	TR 30690, Lots 55-56	09/16/04
GP0-000-159	Grading		29707-2	Greystone Homes, Inc.	Debbie Spikes	TR 29707-2, Lots 23-29, 79-100,	09/20/04
GP0-000-160	GP PGP		28533-9	Centex Homes Centex Homes	Centex Homes Centex Homes	TR 28533-9, Lots 26-44, 51-84 &	09/03/04
GP0-000-161	GP PGP	913-160-043	8/359	Bill Dendy	RHL Design Group, Inc. RHL	MB 8/359, Portion Lots 176, 188 &	10/06/04
GP0-000-161	GP PGP	913-160-043	8/359	Dkn Holdings	RHL Design Group, Inc. RHL	MB 8/359, Portion Lots 176, 188 &	10/06/04
GP0-000-162	GP PGP	949-220-023	8/359	Amal I Salem	Murrieta Motor Corral	25086 Jefferson Ave	09/08/04
GP0-000-162	GP PGP	949-220-023	8/359	Christopher Moses Salem	Murrieta Motor Corral	25086 Jefferson Ave	09/08/04
GP0-000-163	GP PGP	906-222-013-9	8/359	Ricardo & Roberta Palmerin	Ernie Palmerin	MB 8/359, Blk 36, Lots 7, 8, 9 &	09/21/04
GP0-000-164	GP RGP		31510	Temecula Valley, Llc	Lennar Communities Lennar	TR 31510 R G P	09/13/04
GP0-000-165	GP RGP	910-250-001	26610	Murrieta 144, Lp / C/O	Vic Mahoney	PM 26610, Pcls. 1-6	11/16/04
GP0-000-167	GP RGP	359-110-026	30975	Marketplace Murrieta	Heritage Marketplace	PM 30975 Phase I Rgp	10/07/04
GP0-000-168	GP Fine@Drain	904-310-010	14854-3	Dale R & Linde Auslander	Dale and Linda Auslander	22214 S Bear Creek Dr	09/15/04
GP0-000-169	GP PGP	904-120-034	14854-1	Thomas A & Rebecca S Smith	S & S Construction	38381 Shoal Creek Dr	09/16/04

Grading Permits -- May 1, 2005

Permit Number	Description Code	Assessor's Parcel No.	Tract Number	Owner	Applicant	Site Address	Issued Date
GP0-000-170	GP RGP	949-100-001	31093	Center Murrieta Corporate	Judy Rosen	PM 31093 Pcls 4-18	11/09/04
GP0-000-170	GP RGP	949-100-001	31093	Center Murrieta Corporate	Village Walk Retail, LP	PM 31093 Pcls 4-18	11/09/04
GP0-000-170	GP RGP	949-100-001	31093	Village Walk Retail, Lp	Judy Rosen	PM 31093 Pcls 4-18	11/09/04
GP0-000-170	GP RGP	949-100-001	31093	Village Walk Retail, Lp	Village Walk Retail, LP	PM 31093 Pcls 4-18	11/09/04
GP0-000-171	GP PGP		29707-2	Len-murrieta Springs, Llc	Debbie Spikes	TR 29707-2, Lots 101-103	09/20/04
GP0-000-171	GP PGP		29707-2	Len-murrieta Springs, Llc	Greystone Homes, Inc.	TR 29707-2, Lots 101-103	09/20/04
GP0-000-172	GP PGP		30802	Fieldstone Communities,	Fieldstone Communities Inc.	TR 30802, Lots 25-32, 112, 113,	09/20/04
GP0-000-173	GP PGP		30690	Lennar Homes Lennar Homes	Lennar Homes Lennar Homes	TR 30690, Lots 1-54 & 57-70	09/21/04
GP0-000-175	GP PGP	958-080-024	29707-3	Lennar Homes Of California	Lennar Homes - Corona	TR 29707-3, Lots 65-69 & 73-113	10/13/04
GP0-000-178	GP RGP		31324	Continental Residential,	Continental Residential,	TR 31324 R G P	10/11/04
GP0-000-179	GP PGP		30802	Fieldstone Communities,	Fieldstone Communities Inc.	TR 30802, Lots 114-123	09/27/04
GP0-000-180	GP PGP	956-060-008	4447	Janice R Flesher Alvord	Russell J Cochran	37035 Mason Ave	09/27/04
GP0-000-180	GP PGP	956-060-008	4447	Russell J Cochran	Russell J Cochran	37035 Mason Ave	09/27/04
GP0-000-181	GP PGP		29640-8	Richmond American Homes Of	Richmond American Homes of	TR 29640-8, Lots 9-12 & 37-43	09/27/04
GP0-000-182	GP PGP		29640-8	Richmond American Homes Of	Richmond American Homes of	TR 29640-8, Lots 1, 2, 48, 49;	09/27/04
GP0-000-184	GP PGP		31171	Clinton Keith-Murrieta Lp	Seacountry Homes	TR 31171, Lots 1-60 & 64-108	11/01/04
GP0-000-185	GP PGP		31266	Cary D Cook	CARY D COOK	PM 31266, Pcl. 2	10/12/04
GP0-000-186	GP PGP	909-100-062	30173	Wynfield Llc	Woodbridge Development	TR 30173, Lots 5-32	09/29/04
GP0-000-188	GP PGP	958-080-024 +	29707-3	Lennar Homes Of California	Lennar Inland Division EI	TR 29707-3, Lots 42, 43 & 44	10/04/04
GP0-000-189	GP PGP	956-300-003	29707-4	700 Winchester	US Home - Inland Division	TR 29707-4, Lots 79-111	10/13/04
GP0-000-189	GP PGP	956-300-003	29707-4	Lennar Homes - Corona	US Home - Inland Division	TR 29707-4, Lots 79-111	10/13/04
GP0-000-190	GP PGP	909-020-012	31324	Continental Residential	Continental Residential	TR 31324	01/18/05
GP0-000-190	GP PGP	909-020-012	31324	Continental Residential	PAUL KECK	TR 31324	01/18/05
GP0-000-190	GP PGP	909-020-012	31324	Leroy A, Tr Black	Continental Residential	TR 31324	01/18/05
GP0-000-190	GP PGP	909-020-012	31324	Leroy A, Tr Black	PAUL KECK	TR 31324	01/18/05

Grading Permits -- May 1, 2005

Permit Number	Description Code	Assessor's Parcel No.	Tract Number	Owner	Applicant	Site Address	Issued Date
GP0-000-190	GP PGP	909-020-012	31324	Lone C, Tr Black	Continental Residential	TR 31324	01/18/05
GP0-000-190	GP PGP	909-020-012	31324	Lone C, Tr Black	PAUL KECK	TR 31324	01/18/05
GP0-000-190	GP PGP	909-020-012	31324	Ranco Holdings Ranco	Continental Residential	TR 31324	01/18/05
GP0-000-190	GP PGP	909-020-012	31324	Ranco Holdings Ranco	PAUL KECK	TR 31324	01/18/05
GP0-000-192	GP PGP		30488-1	El Pollo Loco El Pollo	WKS Restaurant Corporation	PM 30488-1, Pcl 8	10/25/04
GP0-000-193	GP Fine@Drain	906-270-054	21778	California Oaks Cong Of	Cal Oaks Cong. of Jehovah's	PM 21778, Pcl. 1	10/19/04
GP0-000-194	GP Fine@Drain	956-223-004	4259 & I	Chloe Joy, Tr Oswald	Soghra S Ganji	TR 4259, Lot 450	10/19/04
GP0-000-194	GP Fine@Drain	956-223-004	4259 & I	Paul Robert, Tr Oswald	Soghra S Ganji	TR 4259, Lot 450	10/19/04
GP0-000-194	GP Fine@Drain	956-223-004	4259 & I	Soghra Ganji	Soghra S Ganji	TR 4259, Lot 450	10/19/04
GP0-000-195	GP PGP		29707-3	Lennar Homes Of California,	Lennar Inland Division EI	TR 29707-3, Lots 1-41, 45-64,	10/20/04
GP0-000-196	GP PGP		30802	Fieldstone Murrieta, Llc	Fieldstone Communities,	TR 30802, Lots 7-14, 88-97 &	11/17/04
GP0-000-197	GP PGP		30691	Us Home Corporation Us	US Home Corporation US	TR 30691	10/27/04
GP0-000-198	GP PGP	956-300-003	29707-3	700 Winchester	US Home-Inland Div US	TR 29707-3, Lots 70-72 5	11/10/04
GP0-000-198	GP PGP	956-300-003	29707-3	Len-murrieta Spgs, Llc	US Home-Inland Div US	TR 29707-3, Lots 70-72 5	11/10/04
GP0-000-199	GP RGP		28379	Centex Homes, A Nevada Gp;	Centex Homes Centex Homes	TR 28379	10/25/04
GP0-000-201	GP PGP	949-100-022	31093	Cindy Shoup	Pinheiro Family Ltd	41401 Kalmia	10/29/04
GP0-000-202	GP PGP	948-530-023	25452	Murrieta Gateway Shopping	J.G. Stouse Constructors	39381 Los Alamos Rd	12/08/04
GP0-000-202	GP PGP	948-530-023	25452	Murrieta Gateway Shopping	Ross Beal	39381 Los Alamos Rd	12/08/04
GP0-000-202	GP PGP	948-530-023	25452	Yasi Inc Yasi Inc	J.G. Stouse Constructors	39381 Los Alamos Rd	12/08/04
GP0-000-202	GP PGP	948-530-023	25452	Yasi Inc Yasi Inc	Ross Beal	39381 Los Alamos Rd	12/08/04
GP0-000-204	GP PGP	949-210-053	26183	Back Bay Partners	John DeFrenza Architect	PM 26183, Pcl 1	11/12/04
GP0-000-204	GP PGP	949-210-053	26183	Ebenezzar Scrooge Limited	John DeFrenza Architect	PM 26183, Pcl 1	11/12/04
GP0-000-207	GP PGP	916-020-020	30488-1	Gms Realty Gms Realty	Heil Construction Heil	PM 30488-1, Pcl 1,2,3 & 5 (See	11/30/04
GP0-000-207	GP PGP	916-020-020	30488-1	Gms Realty Gms Realty	TRAVIS VINCENT	PM 30488-1, Pcl 1,2,3 & 5 (See	11/30/04
GP0-000-208	GP PGP		28148	Pulte Homes Pulte Homes	Tom Houska	TR 28148, Lts 1-4 & 16-26	02/02/05

Grading Permits -- May 1, 2005

Permit Number	Description Code	Assessor's Parcel No.	Tract Number	Owner	Applicant	Site Address	Issued Date
GP0-000-209	GP Fine@Drain	913-101-026	4056 & I	Advantage Hemet Advantage	Coastline Construction &	29997 Via Magnolia	11/19/04
GP0-000-209	GP Fine@Drain	913-101-026	4056 & I	Beverly, Tr Horowitz	Coastline Construction &	29997 Via Magnolia	11/19/04
GP0-000-210	GP PGP	904-680-040	21370-1	Peter & Dorothy Suprunuk	Ulysses & Claudette Ruffin	22901 Banbury Ct	11/29/04
GP0-000-210	GP PGP	904-680-040	21370-1	Ulysses & Claudette Ruffin	Ulysses & Claudette Ruffin	22901 Banbury Ct	11/29/04
GP0-000-211	GP PGP	910-210-034	21997	Granite Development Inc	Doug Schneble	PM 21997, Pcl 12	12/23/04
GP0-000-240	GP PGP	949-600-010	8/359	Bmw Management Bmw	Briscoe & Briscoe Briscoe	MB 8/359, Por Lot 93	01/27/05
GP0-000-240	GP PGP	949-600-010	8/359	Newport Bay Holdings, Llc	Briscoe & Briscoe Briscoe	MB 8/359, Por Lot 93	01/27/05
GP0-000-390	GP PGP	958-080-026	29707-4	700 Winchester	Lennar Homes Lennar Homes	TR 29707-4, Lots 113-115 4	12/20/04
GP0-000-390	GP PGP	958-080-026	29707-4	700 Winchester	Lester Tucker	TR 29707-4, Lots 113-115 4	12/20/04
GP0-000-390	GP PGP	958-080-026	29707-4	Len-murrieta Springs Llc	Lennar Homes Lennar Homes	TR 29707-4, Lots 113-115 4	12/20/04
GP0-000-390	GP PGP	958-080-026	29707-4	Len-murrieta Springs Llc	Lester Tucker	TR 29707-4, Lots 113-115 4	12/20/04
GP0-000-426	GP PGP	910-410-004	29679	Cip Hot Springs	CIP Hot Springs, LLC CIP	25341 Madison Ave	12/22/04
GP0-000-555	GP PGP		29820	Continental Residential,	Continental Residential,	TR 29820	12/23/04
GP0-000-559	GP PGP	948-510-009	28745	Az Llc Nshe Fox Chase, Llc	The Loelkes Family Trust	PM 28745, Parcel 3	03/31/05
GP0-000-576	GP PGP		30975	Heritage Marketplace	Heritage Marketplace	PM 30975, Pcls. 1-7	12/29/04
GP0-000-624	GP RGP	359-350-016 +	31375	D.R. Horton Inc. D.R.	D.R. Horton Inc. D.R.	TR 31375 Rgp	12/28/04
GP0-000-625	GP PGP	949-210-006	7164	Arizona Tile / Esquera	Arizona Tile / Esquera	PM 7164, Pcls 1, 3, & Lot 'C"	12/30/04
GP0-000-625	GP PGP	949-210-006	7164	Arizona Tile / Esquera	Debi Meiers	PM 7164, Pcls 1, 3, & Lot 'C"	12/30/04
GP0-000-625	GP PGP	949-210-006	7164	Pinnacle Land & Inv	Arizona Tile / Esquera	PM 7164, Pcls 1, 3, & Lot 'C"	12/30/04
GP0-000-625	GP PGP	949-210-006	7164	Pinnacle Land & Inv	Debi Meiers	PM 7164, Pcls 1, 3, & Lot 'C"	12/30/04
GP0-000-626	GP PGP	904-240-027	14854-2	Ruben A & Susan M Tafoya	Ruben A Tafoya	22396 Streamside Ct	01/05/05
GP0-000-627	GP PGP	906-040-037-9	7995	Dana R Rogalski	D R Rogalski	24265 Adams Ave	01/06/05
GP0-000-629	GP PGP	913-160-044	8/359	Dkn Holdings, Llc Dkn	Jack in the Box Inc. Jack	39380 Murrieta Hot Springs Rd 1	01/11/05
GP0-000-629	GP PGP	913-160-044	8/359	Holdings Dkn	Jack in the Box Inc. Jack	39380 Murrieta Hot Springs Rd 1	01/11/05
GP0-000-630	GP PGP	909-060-013	8/359	Superior Ready Mix Concrete	Superior Ready Mix	MB 8/359, Por. Lot 4	03/10/05

Grading Permits -- May 1, 2005

Permit Number	Description Code	Assessor's Parcel No.	Tract Number	Owner	Applicant	Site Address	Issued Date
GP0-000-632	GP PGP		29707-6	Lennar Homes Of California,	Lennar Homes of California,	TR 29707-6 Lots 24-26	01/25/05
GP0-000-633	GP PGP		30867	Blackmore, Llc Blackmore,	Brehm Communities Brehm	TR 30867, Lots 1-30	02/03/05
GP0-000-634	GP PGP	958-080-024	29707-5	Lennar Homes Of California	Lennar Homes of California	TR 29707-5, Lots 1-176, E, F & G	01/21/05
GP0-000-637	GP RGP		29707-5	Len-Murrieta Springs, Llc	Lennar Communities Inland	TR 29707-5	01/21/05
GP0-000-638	GP PGP	906-151-018	8/359	New Horizons Building	Building New Horizons, Inc.	MB 8/359, Blk. 6, Lot 20	01/26/05
GP0-000-639	GP PGP	909-100-042	9083	Ronald W & Pamela L Dupuis	Pam Dupuis	42500 Shaw Ln	01/28/05
GP0-000-640	GP Clear &	359-510-013 +	32893	Ck 215 Partners Ck 215	Retail Development Advisors	PM 32893	01/31/05
GP0-000-640	GP Clear &	359-510-013 +	32893	Orchard Development Group,	Retail Development Advisors	PM 32893	01/31/05
GP0-000-641	GP PGP	906-240-061	25747	Leland Vandenburg	Lee Vandenburg	24513 Hayes Ave	03/04/05
GP0-000-641	GP PGP	906-240-061	25747	Sunny K Vandenburg	Lee Vandenburg	24513 Hayes Ave	03/04/05
GP0-000-642	GP PGP	910-150-001	26610	Cameo Homes Cameo Homes	Cameo Homes Cameo Homes	PM 26610, Pcls. 1-6	03/31/05
GP0-000-645	GP PGP		28148	Pulte Homes Pulte Homes	Pulte Homes Pulte Homes	TR 28148, Lots 5-15 & 27-41	03/25/05
GP0-000-646	GP Clear &		28903	Grenhill Corporation	Stonewood, Inc. Stonewood,	TR 28903	02/08/05
GP0-000-647	GP PGP		28533-9	Centex Homes Centex Homes	Centex Homes Centex Homes	TR 28533-9, Lots 1-25, 45-50,	02/11/05
GP0-000-648	GP PGP		29707-6	Lennar Homes Of Orange	Lennar Homes of Orange	TR 29707-6, Lots 4-23, 27-53,	02/09/05
GP0-000-649	GP PGP	956-300-003(P)	29707-6	Lennar Homes - Corona	Lennar Homes - Corona	TR 29707-6, Lots 54-73 & 94-140	02/09/05
GP0-000-650	GP PGP	956-300-003(P)	29707-6	Lennar Homes - Corona	Lennar Homes - Corona	TR 29707-6, Lots 1-3, Models	02/09/05
GP0-000-651	GP PGP	906-040-046	11535	Carroll E Isham	Steve Shaeffer	24233 Adams St	02/23/05
GP0-000-651	GP PGP	906-040-046	11535	Steve Shaeffer	Steve Shaeffer	24233 Adams St	02/23/05
GP0-000-653	GP PGP	904-290-019	14854-3	Hermosa Construction Corp	Bucaro Construction Co.	22364 N Bear Creek Dr	02/16/05
GP0-000-653	GP PGP	904-290-019	14854-3	Vita/Joseph/Roberto	Bucaro Construction Co.	22364 N Bear Creek Dr	02/16/05
GP0-000-653	GP PGP	904-290-019	14854-3	Vito Bucaro	Bucaro Construction Co.	22364 N Bear Creek Dr	02/16/05
GP0-000-654	GP PGP		29707-4	Lennar Homes - Orange	Lenar Homes - Orange County	TR 29707-4, Lots 1-78, 112,	02/17/05
GP0-000-655	GP Fine@Drain	956-191-005	4259 & I	Anita C Deneault	Chris Hildebrand	38048 Calle De Amor	02/18/05
GP0-000-655	GP Fine@Drain	956-191-005	4259 & I	Jean P R Deneault	Chris Hildebrand	38048 Calle De Amor	02/18/05

Grading Permits -- May 1, 2005

Permit Number	Description Code	Assessor's Parcel No.	Tract Number	Owner	Applicant	Site Address	Issued Date
GP0-000-659	GP Fine@Drain	956-211-004	4259 & I	D Cascarini	Wood Doctor Wood Doctor	29060 Calle De Buho	03/03/05
GP0-000-659	GP Fine@Drain	956-211-004	4259 & I	Salgado Francisco Flores	Wood Doctor Wood Doctor	29060 Calle De Buho	03/03/05
GP0-000-659	GP Fine@Drain	956-211-004	4259 & I	Veronica E Flores	Wood Doctor Wood Doctor	29060 Calle De Buho	03/03/05
GP0-000-660	GP PGP	359-920-049	29640		Davidson Builders, Inc.	27261 Tree Rose Ave	03/07/05
GP0-000-661	GP PGP	910-380-002	8/359	Larry Mitchner	Larry Mitchner	MB 8/359, Por. Lot 109	03/17/05
GP0-000-663	GP PGP		31510	Lennar Inland Division - Ei	Lennar Inland Division - EI	TR 31510, Lots 1-89 & 97-113	03/10/05
GP0-000-664	GP PGP			City Of Murrieta C S D	Griffith Company Griffith	36700 Ruth Ellen Wy	03/01/05
GP0-000-665	GP PGP		31510	Lennar Homes Of California,	Lennar Inland Division EI	TR 31510, Lots 90-96 & 114-118	03/18/05
GP0-000-667	GP PGP	949-061-001	20840	John N Lingenfelter	John N Lingenfelter	40702 Mountain Pride Dr	03/23/05
GP0-000-667	GP PGP	949-061-001	20840	Lien Hui Lee	John N Lingenfelter	40702 Mountain Pride Dr	03/23/05
GP0-000-668	GP PGP	904-300-004	14854-3	Delia J McCall	Delia McCall	22320 N Bear Creek Dr	03/24/05
GP0-000-669	GP PGP	910-250-011	23094	Express Land Property &	Dave Wakefield	PM 23094, Pcls 1-5	03/31/05
GP0-000-671	GP RGP	909-100-015	30172	Murrieta Bridlewood Llc	Woodbridge Development	TR 30172	04/08/05
GP0-000-671	GP RGP	909-100-015	30172	Woodbridge Development	Woodbridge Development	TR 30172	04/08/05
GP0-000-672	GP RGP	359-160-011	31168	Murrieta Fields Ventures	Van Daele Development Van	TR 31168 R G P	04/04/05
GP0-000-672	GP RGP	359-160-011	31168	Van Daele Development Van	Van Daele Development Van	TR 31168 R G P	04/04/05
GP0-000-673	GP RGP	359-210-059	31121	Greer Ranch Venture Lennar	Ellen Michiel	TR 31121 R G P	04/05/05
GP0-000-674	GP Fine@Drain	913-051-021	4108 & I	Eric E Helson	Eric E Helson	38406 Via La Colina	04/06/05
GP0-000-674	GP Fine@Drain	913-051-021	4108 & I	Juanita C Berry	Eric E Helson	38406 Via La Colina	04/06/05
GP0-000-675	GP RGP		28532	Scc Murrieta Valley Scc	SCC Murrieta Valley SCC	TR 28532 Mass	04/20/05
GP0-000-676	GP RGP	949-100-001	31093	Village Walk Retail Lp	Village Walk Retail, LP	PM 31093, Pcls. 4-18 Rgp	04/12/05
GP0-000-678	GP Fine@Drain	913-073-012	4056 & I	Barbara Collins	J.M.F. Construction J.M.F.	28855 Calle De La Paz	04/14/05
GP0-000-678	GP Fine@Drain	913-073-012	4056 & I	Estelle Edith, Tr	J.M.F. Construction J.M.F.	28855 Calle De La Paz	04/14/05
GP0-000-678	GP Fine@Drain	913-073-012	4056 & I	Manuel, Tr Lichtenfeld	J.M.F. Construction J.M.F.	28855 Calle De La Paz	04/14/05
GP0-000-679	GP RGP		24274	Kb Home Coastal, Incl Kb	KB HomeCoastal, Inc. KB	TR 22948 (Riv County)	04/25/05

Grading Permits -- May 1, 2005

Permit Number	Description Code	Assessor's Parcel No.	Tract Number	Owner	Applicant	Site Address	Issued Date
GP0-000-681	GP PGP	913-160-043	32921	Holdings Dkn	Margarita Ville, LLC	PM 32921, Lots 1-7	04/25/05
GP0-000-681	GP PGP	913-160-043	32921	Margarita Ville, Llc	Margarita Ville, LLC	PM 32921, Lots 1-7	04/25/05
GP0-000-683	GP PGP		30802	Fieldstone Murrieta, Llc	Fieldstone Communities	TR 30802, Lots 1-6, 72, 76-82 &	04/25/05

Building Permits -- May 1, 2005

Permit Number	Description Code	Tract Number	Lot Number	Assessor's Parcel No.	Site Address	Square Feet	Application Date	Issued Date
B00-002-750	SFR - Custom	11535	1	906-040-046	24233 Adams St	2,020.00	07/07/04	02/23/05
B00-003-916	SFR - Custom	14756	5	909-260-024-8	42650 Hawthorne Street	5,210.00	08/02/04	11/15/04
B00-005-215	SFR - Custom	14854-1	44	904-120-046	38490 Shoal Creek Drive	4,241.00	09/28/04	
B00-003-776	SFR - Custom	14854-2	73	904-240-027	22396 Streamside Ct	7,500.00	07/29/04	01/10/05
B00-003-425	SFR - Custom	14854-3	35	904-300-001	22234 N Bear Creek Dr	9,498.00	07/26/04	11/29/04
B00-004-952	SFR - Custom	14854-3	39	904-290-019	22364 N Bear Creek Dr	8,041.00	09/15/04	02/16/05
B00-005-779	SFR - Custom	14854-3	36	904-300-002	22254 N Bear Creek Dr	4,896.00	10/21/04	02/24/05
B00-005-972	SFR - Custom	20840	1	949-061-001	40702 Mountain Pride Dr	2,208.00	11/02/04	03/23/05
B00-008-832	Spa - Gunite	20840-5	13	949-063-013	40845 Morning Glory Dr	211.00	03/31/05	03/31/05
B00-005-209	Spa - Above	21072-7A	049A	947-515-039	23875 Corte Emerado		09/28/04	09/28/04
B00-002-923	SFR - Custom	21370-1	20	904-680-040	22901 Banbury Court	3,451.00	07/14/04	11/29/04
B00-008-323	Spa - Gunite	23187-3	30	906-650-019	23661 Angel Pl	64.00	03/15/05	03/15/05
B00-003-286	SFR - Tract	24274	66		36212 Meriwether Way	3,960.00	07/20/04	
B00-007-000	SFR - Custom	25483	2	906-270-049	24224 Hayes Ave	2,571.00	01/13/05	
B00-005-702	SFR - Custom	25747	2	906-240-002	24513 Hayes Ave	2,890.00	10/20/04	03/18/05
B00-004-265	SFR - Custom	27823	4	909-140-006	42717 Hawthorne Street	7,121.00	08/19/04	01/04/04
B00-007-665	SFR - Tract	28148	1		24351 Whitaker Wy	3,711.00	02/18/05	02/25/05
B00-007-666	SFR - Tract	28148	2		24359 Whitaker Wy	3,858.00	02/18/05	02/25/05
B00-007-667	SFR - Tract	28148	3		24367 Whitaker Wy	3,711.00	02/18/05	02/25/05
B00-007-668	SFR - Tract	28148	16		42545 Vancouver Pl	2,896.00	02/18/05	02/25/05
B00-007-669	SFR - Tract	28148	17		42537 Vancouver Pl	3,858.00	02/18/05	02/25/05
B00-007-670	SFR - Tract	28148	18		42539 Vancouver Pl	3,711.00	02/18/05	02/25/05
B00-007-671	SFR - Tract	28148	19		42521 Vancouver Pl	3,233.00	02/18/05	02/25/05
B00-007-672	SFR - Tract	28148	20		42513 Vancouver Pl	2,896.00	02/18/05	02/25/05
B00-007-673	SFR - Tract	28148	21		42501 Vancouver Pl	3,233.00	02/18/05	02/25/05
B00-007-674	SFR - Tract	28148	22		42510 Vancouver Pl	2,517.00	02/18/05	02/25/05
B00-007-675	SFR - Tract	28148	23		42518 Vancouver Pl	3,233.00	02/18/05	02/25/05
B00-007-676	SFR - Tract	28148	24		42526 Vancouver Pl	3,858.00	02/18/05	02/25/05
B00-007-677	SFR - Tract	28148	25		42534 Van Couver	3,711.00	02/18/05	02/25/05
B00-007-678	SFR - Tract	28148	26		42542 Vancouver Pl	3,858.00	02/18/05	02/25/05
B00-008-729	SFR - Tract	28148	4	TTM-28148-004	24375 Whitaker Way	3,858.00	03/28/05	03/31/05
B00-008-730	SFR - Tract	28148	5	TTM-28148-005	24383 Whitaker Way	3,233.00	03/28/05	03/31/05
B00-008-731	SFR - Tract	28148	6	TTM-28148-006	24391 Whitaker Way	2,896.00	03/28/05	03/31/05
B00-008-732	SFR - Tract	28148	7	TTM-28148-007	24399 Whitaker Way	3,233.00	03/28/05	03/31/05
B00-008-733	SFR - Tract	28148	8	TTM-28148-008	24407 Whitaker Way	3,858.00	03/28/05	03/31/05
B00-008-734	SFR - Tract	28148	27	TTM-28148-027	24414 Whitaker Way	3,233.00	03/28/05	03/31/05
B00-008-735	SFR - Tract	28148	28	TTM-28148-028	24422 Whitaker Way	3,711.00	03/28/05	03/31/05
B00-008-736	SFR - Tract	28148	29	TTM-28148-029	42525 Monahan Pl	3,858.00	03/28/05	03/31/05
B00-008-737	SFR - Tract	28148	30	TTM-28148-030	42517 Monahan Pl	2,896.00	03/28/05	03/31/05
B00-008-738	SFR - Tract	28148	31	TTM-28148-031	42509 Monahan Pl	3,711.00	03/28/05	03/31/05
B00-008-739	SFR - Tract	28148	32	TTM-28148-032	42518 Monahan Pl	3,858.00	03/28/05	03/31/05

Building Permits -- May 1, 2005

B00-008-740	SFR - Tract	28148	33	TTM-28148-033	42526 Monahan Pl	3,711.00	03/28/05	03/31/05
B00-008-741	SFR - Tract	28148	9	TTM-28148-009	24415 Whitaker Way	3,233.00	03/28/05	03/31/05
B00-008-742	SFR - Tract	28148	10	TTM-28148-010	24423 Whitaker Way	3,711.00	03/28/05	03/31/05
B00-008-743	SFR - Tract	28148	11	TTM-28148-011	24431 Whitaker Way	3,858.00	03/28/05	03/31/05
B00-008-744	SFR - Tract	28148	12	TTM-28148-012	24439 Whitaker Way	3,233.00	03/28/05	03/31/05
B00-008-745	SFR - Tract	28148	13	TTM-28148-013	24447 Whitaker Way	3,858.00	03/28/05	03/31/05
B00-008-746	SFR - Tract	28148	14	TTM-28148-014	24455 Whitaker Way	3,711.00	03/28/05	03/31/05
B00-008-747	SFR - Tract	28148	15	TTM-28148-015	24463 Whitaker Way	3,858.00	03/28/05	03/31/05
B00-008-748	SFR - Tract	28148	34	TTM-28148-034	24430 Whitaker Way	2,896.00	03/28/05	03/31/05
B00-008-749	SFR - Tract	28148	35	TTM-28148-035	24438 Whitaker Way	3,858.00	03/28/05	03/31/05
B00-008-750	SFR - Tract	28148	36	TTM-28148-036	24446 Whitaker Way	3,711.00	03/28/05	03/31/05
B00-008-751	SFR - Tract	28148	37	TTM-28148-037	24454 Whitaker Way	3,858.00	03/28/05	03/31/05
B00-008-752	SFR - Tract	28148	38	TTM-28148-038	24462 Whitaker Way	3,711.00	03/28/05	03/31/05
B00-008-753	SFR - Tract	28148	39	TTM-28148-039	24471 Whitaker Way	2,896.00	03/28/05	03/31/05
B00-008-754	SFR - Tract	28148	40	TTM-28148-040	24479 Whitaker Way	3,711.00	03/28/05	03/31/05
B00-008-755	SFR - Tract	28148	41	TTM-28148-041	24470 Whitaker Way	2,896.00	03/28/05	03/31/05
B00-007-791	SFR - Tract	28379	142		26254 Kobe Pl	3,233.00	02/25/05	
B00-007-792	SFR - Tract	28379	143		26266 Kobe Pl	2,916.00	02/25/05	
B00-007-793	SFR - Tract	28379	144		26278 Kobe Pl	2,768.00	02/25/05	
B00-007-794	SFR - Tract	28379	145		26290 Kobe Pl	2,579.00	02/25/05	
B00-007-796	SFR - Tract	28379	146		26302 Kobe Pl	3,808.00	02/25/05	
B00-007-797	SFR - Tract	28379	147		26314 Kobe Pl	4,063.00	02/25/05	
B00-007-798	SFR - Tract	28379	148		26317 Kobe Pl	3,613.00	02/25/05	
B00-007-799	SFR - Tract	28379	149		26305 Kobe Pl	3,258.00	02/25/05	
B00-007-800	SFR - Tract	28379	150		26293 Kobe Pl	3,242.00	02/25/05	
B00-007-801	SFR - Tract	28379	151		26281 Kobe Pl	4,063.00	02/25/05	
B00-007-802	SFR - Tract	28379	151		26269 Kobe Pl	3,258.00	02/25/05	
B00-007-803	SFR - Tract	28379	153		26257 Kobe Pl	3,242.00	02/25/05	
B00-004-378	SFR - Tract	28533	20		33712 Verbena Ave	3,242.00	08/26/04	09/16/04
B00-004-379	SFR - Tract	28533	21		33724 Verbena Ave	4,063.00	08/26/04	09/16/04
B00-004-380	SFR - Tract	28533	22		33736 Verbena Ave	3,258.00	08/26/04	09/16/04
B00-004-381	SFR - Tract	28533	23		33748 Verbena Ave	3,242.00	08/26/04	09/16/04
B00-004-382	SFR - Tract	28533	24		33760 Verbena Ave	3,258.00	08/26/04	09/16/04
B00-004-383	SFR - Tract	28533	25		33772 Verbena Ave	4,063.00	08/26/04	09/16/04
B00-004-384	SFR - Tract	28533	26		33741 Verbena Ave	4,063.00	08/26/04	09/16/04
B00-004-385	SFR - Tract	28533	27		33735 Verbena Ave	3,258.00	08/26/04	09/16/04
B00-004-386	SFR - Tract	28533	28		33727 Verbena Ave	3,771.00	08/26/04	09/16/04
B00-004-387	SFR - Tract	28533	29		33721 Verbena Ave	4,063.00	08/26/04	09/16/04
B00-004-388	SFR - Tract	28533	30		33715 Verbena Ave	3,242.00	08/26/04	09/16/04
B00-004-389	SFR - Tract	28533	31		33709 Verbena Ave	3,258.00	08/26/04	09/16/04
B00-004-390	SFR - Tract	28533	32		33703 Verbena Ave	3,242.00	08/26/04	09/16/04
B00-003-446	Spa - Gunite	28533	71	359-872-003	33753 Salvia Ln		07/26/04	07/26/04
B00-003-528	SFR - Tract	28533-10	43		33742 Sundrop Avenue	2,648.00	07/27/04	08/11/44

Building Permits -- May 1, 2005

B00-003-529	SFR - Tract	28533-10	44		33754 Sundrop Avenue	2,916.00	07/27/04	08/11/04
B00-003-530	SFR - Tract	28533-10	45		33766 Sundrop Avenue	3,113.00	07/27/04	08/11/04
B00-003-531	SFR - Tract	28533-10	46		33778 Sundrop Avenue	2,916.00	07/27/04	08/11/04
B00-003-532	SFR - Tract	28533-10	47		33790 Sundrop Avenue	2,648.00	07/27/04	08/11/04
B00-003-533	SFR - Tract	28533-10	60		33823 Sundrop Avenue	2,916.00	07/27/04	08/11/04
B00-003-534	SFR - Tract	28533-10	61		33811 Sundrop Avenue	3,113.00	07/27/04	08/11/04
B00-003-535	SFR - Tract	28533-10	62		33799 Sundrop Avenue	2,648.00	07/27/04	08/11/04
B00-003-536	SFR - Tract	28533-10	63		33787 Sundrop Avenue	2,916.00	07/27/04	08/11/04
B00-003-537	SFR - Tract	28533-10	64		33775 Sundrop Avenue	3,113.00	07/27/04	08/11/04
B00-003-538	SFR - Tract	28533-10	65		33763 Sundrop Avenue	2,648.00	07/27/04	08/11/04
B00-003-539	SFR - Tract	28533-10	66		33751 Sundrop Avenue	3,113.00	07/27/04	08/11/04
B00-003-540	SFR - Tract	28533-10	67		33739 Sundrop Avenue	2,916.00	07/27/04	08/11/04
B00-003-541	SFR - Tract	28533-10	6		29088 Summersweet Place	4,063.00	07/27/04	08/11/04
B00-003-542	SFR - Tract	28533-10	7		29100 Summersweet Place	3,258.00	07/27/04	08/11/04
B00-003-543	SFR - Tract	28533-10	8		29112 Summersweet Place	3,771.00	07/27/04	08/11/04
B00-003-544	SFR - Tract	28533-10	9		29124 Summersweet Place	3,242.00	07/27/04	08/11/04
B00-003-545	SFR - Tract	28533-10	10		29136 Summersweet Place	4,063.00	07/27/04	08/11/04
B00-003-546	SFR - Tract	28533-10	11		29148 Summersweet Place	3,242.00	07/27/04	08/11/04
B00-003-547	SFR - Tract	28533-10	12		29160 Summersweet Place	3,258.00	07/27/04	08/11/44
B00-003-548	SFR - Tract	28533-10	13		29172 Summersweet Place	3,242.00	07/27/04	08/11/44
B00-003-549	SFR - Tract	28533-10	14		29184 Summersweet Place	4,063.00	07/27/04	08/11/04
B00-003-550	SFR - Tract	28533-10	15		29165 Summersweet Place	3,242.00	07/27/04	08/11/44
B00-003-551	SFR - Tract	28533-10	16		29141 Summersweet Place	3,771.00	07/27/04	08/11/04
B00-002-672	SFR - Tract	28533-10	38		33682 Sundrop Avenue	3,113.00	07/06/04	07/16/04
B00-002-673	SFR - Tract	28533-10	39		33694 Sundrop Avenue	2,916.00	07/06/04	07/16/04
B00-002-674	SFR - Tract	28533-10	40		33706 Sundrop Avenue	3,113.00	07/06/04	07/16/04
B00-002-675	SFR - Tract	28533-10	41		33718 Sundrop Avenue	2,648.00	07/06/04	07/16/04
B00-002-676	SFR - Tract	28533-10	42		33730 Sundrop Avenue	2,916.00	07/06/04	07/16/04
B00-002-677	SFR - Tract	28533-10	68		33727 Sundrop Avenue	3,113.00	07/06/04	07/16/04
B00-002-678	SFR - Tract	28533-10	69		33715 Sundrop Avenue	2,648.00	07/06/04	07/16/04
B00-002-679	SFR - Tract	28533-10	70		33703 Sundrop Avenue	2,916.00	07/06/04	07/16/04
B00-002-680	SFR - Tract	28533-10	71		33691 Sundrop Avenue	2,386.00	07/06/04	07/16/04
B00-002-681	SFR - Tract	28533-10	72		33679 Sundrop Avenue	3,113.00	07/06/04	07/16/04
B00-002-682	SFR - Tract	28533-10	73		33667 Sundrop Avenue	2,386.00	07/06/04	07/16/04
B00-002-683	SFR - Tract	28533-10	74		33655 Sundrop Avenue	2,916.00	07/06/04	07/16/04
B00-002-684	SFR - Tract	28533-10	1		29028 Summersweet Pl	3,242.00	07/06/04	07/16/04
B00-002-685	SFR - Tract	28533-10	2		29040 Summersweet Pl	2,364.00	07/06/04	07/16/04
B00-002-686	SFR - Tract	28533-10	3		29052 Summersweet Pl	4,063.00	07/06/04	07/16/04
B00-002-687	SFR - Tract	28533-10	4		29064 Summersweet Pl	3,771.00	07/06/04	07/16/04
B00-002-688	SFR - Tract	28533-10	5		29076 Summersweet Pl	4,063.00	07/06/04	07/16/04
B00-002-689	SFR - Tract	28533-10	17		33676 Verbena Ave	3,258.00	07/06/04	07/16/04
B00-002-690	SFR - Tract	28533-10	18		33688 Verbena Ave	3,771.00	07/06/04	07/16/04
B00-002-691	SFR - Tract	28533-10	19		33700 Verbena Ave	3,258.00	07/06/04	07/16/04

Building Permits -- May 1, 2005

B00-002-692	SFR - Tract	28533-10	33		33697 Verbena Ave	3,242.00	07/06/04	07/16/04
B00-002-693	SFR - Tract	28533-10	34		33685 Verbena Ave	3,242.00	07/06/04	07/16/04
B00-002-694	SFR - Tract	28533-10	35		29071 Summersweet Pl	3,242.00	07/06/04	07/16/04
B00-002-695	SFR - Tract	28533-10	36		29059 Summersweet Pl	3,258.00	07/06/04	07/16/04
B00-002-696	SFR - Tract	28533-10	37		29047 Summersweet Pl	3,242.00	07/06/04	07/16/04
B00-004-366	SFR - Tract	28533-10	48		33850 Sundrop Ave	3,113.00	08/26/04	09/15/04
B00-004-367	SFR - Tract	28533-10	49		33862 Sundrop Ave	2,916.00	08/26/04	09/15/04
B00-004-368	SFR - Tract	28533-10	50		33874 Sundrop Ave	3,113.00	08/26/04	09/15/04
B00-004-369	SFR - Tract	28533-10	51		33931 Sundrop Ave	3,113.00	08/26/04	09/15/04
B00-004-370	SFR - Tract	28533-10	52		33919 Sundrop Ave	2,648.00	08/26/04	09/15/04
B00-004-371	SFR - Tract	28533-10	53		33907 Sundrop Ave	2,916.00	08/26/04	09/15/04
B00-004-372	SFR - Tract	28533-10	54		33895 Sundrop Ave	2,648.00	08/26/04	09/15/04
B00-004-373	SFR - Tract	28533-10	55		33883 Sundrop Ave	2,386.00	08/26/04	09/15/04
B00-004-374	SFR - Tract	28533-10	56		33871 Sundrop Ave	2,648.00	08/26/04	09/15/04
B00-004-375	SFR - Tract	28533-10	57		33859 Sundrop Ave	2,916.00	08/26/04	09/15/04
B00-004-376	SFR - Tract	28533-10	58		33847 Sundrop Ave	3,113.00	08/26/04	09/15/04
B00-004-377	SFR - Tract	28533-10	59		33835 Sundrop Ave	2,648.00	08/26/04	09/15/04
B00-009-227	SFR - Tract	28533-11	86	359-983-007	29036 Cassia Ct	2,648.00	04/16/05	
B00-009-228	SFR - Tract	28533-11	87	359-983-006	29048 Cassia Ct	2,916.00	04/16/05	
B00-009-229	SFR - Tract	28533-11	88	359-983-005	29060 Cassia Ct	3,113.00	04/16/05	
B00-009-230	SFR - Tract	28533-11	1	359-980-001	29008 Azara St	3,258.00	04/16/05	
B00-009-231	SFR - Tract	28533-11	2	359-980-002	29016 Azara St	3,771.00	04/16/05	
B00-009-232	SFR - Tract	28533-11	3	359-980-003	29024 Azara St	342.00	04/16/05	
B00-009-233	SFR - Tract	28533-11	4	359-980-004	29032 Azara St	4,063.00	04/16/05	
B00-009-234	SFR - Tract	28533-11	5	359-980-005	29040 Azara St	3,242.00	04/16/05	
B00-002-697	SFR - Tract	28533-8	12		28775 Lavatera Ave	2,710.00	07/06/04	07/23/04
B00-002-698	SFR - Tract	28533-8	13		28787 Lavatera Ave	2,400.00	07/06/04	07/23/04
B00-002-699	SFR - Tract	28533-8	14		28799 Lavatera Ave	2,873.00	07/06/04	07/23/04
B00-002-700	SFR - Tract	28533-8	15		28811 Lavatera Ave	2,710.00	07/06/04	07/23/04
B00-002-701	SFR - Tract	28533-8	16		28823 Lavatera Ave	3,206.00	07/06/04	07/23/04
B00-002-702	SFR - Tract	28533-8	17		28835 Lavatera Ave	2,873.00	07/06/04	07/23/04
B00-002-703	SFR - Tract	28533-8	18		28847 Lavatera Ave	2,710.00	07/06/04	07/23/04
B00-002-704	SFR - Tract	28533-8	19		28859 Lavatera Ave	3,206.00	07/06/04	07/23/04
B00-002-705	SFR - Tract	28533-8	20		28871 Lavatera Ave	2,873.00	07/06/04	07/23/04
B00-002-706	SFR - Tract	28533-8	21		28883 Lavatera Ave	2,710.00	07/06/04	07/23/04
B00-002-707	SFR - Tract	28533-8	22		28895 Lavatera Ave	2,400.00	07/06/04	07/23/04
B00-002-708	SFR - Tract	28533-8	23		28907 Lavatera Ave	3,206.00	07/06/04	07/23/04
B00-002-709	SFR - Tract	28533-8	24		28919 Lavatera Ave	2,873.00	07/06/04	07/23/04
B00-002-710	SFR - Tract	28533-8	69		28914 Lavatera Ave	2,873.00	07/06/04	07/23/04
B00-002-711	SFR - Tract	28533-8	70		28902 Lavatera Ave	3,206.00	07/06/04	07/23/04
B00-002-712	SFR - Tract	28533-8	71		28890 Lavatera Ave	2,400.00	07/06/04	07/23/04
B00-002-713	SFR - Tract	28533-8	72		28878 Lavatera Ave	2,710.00	07/06/04	07/23/04
B00-002-714	SFR - Tract	28533-8	73		28866 Lavatera Ave	3,206.00	07/06/04	07/23/04

Building Permits -- May 1, 2005

B00-002-715	SFR - Tract	28533-8	74		28854 Lavatera Ave	2,873.00	07/06/04	07/23/04
B00-002-716	SFR - Tract	28533-8	75		28780 Lavatera Ave	2,400.00	07/06/04	07/23/04
B00-002-717	SFR - Tract	28533-8	76		28768 Lavatera Ave	3,206.00	07/06/04	07/23/04
B00-002-718	SFR - Tract	28533-8	46		33950 Nightingale Ave	2,873.00	07/06/04	07/26/04
B00-002-719	SFR - Tract	28533-8	47		33938 Nightingale Ave	2,873.00	07/06/04	07/26/04
B00-002-720	SFR - Tract	28533-8	48		33926 Nightingale Ave	2,400.00	07/06/04	07/26/04
B00-002-721	SFR - Tract	28533-8	49		33914 Nightingale Ave	2,710.00	07/06/04	07/26/04
B00-002-722	SFR - Tract	28533-8	50		33902 Nightingale Ave	2,873.00	07/06/04	07/26/04
B00-002-723	SFR - Tract	28533-8	51		33890 Nightingale Ave	2,873.00	07/06/04	07/26/04
B00-002-724	SFR - Tract	28533-8	52		33873 Nightingale Ave	3,206.00	07/06/04	07/26/04
B00-002-725	SFR - Tract	28533-8	53		33885 Nightingale Ave	2,873.00	07/06/04	07/26/04
B00-002-726	SFR - Tract	28533-8	54		33897 Nightingale Ave	3,206.00	07/06/04	07/26/04
B00-002-727	SFR - Tract	28533-8	55		28932 Wallflower Way	2,400.00	07/06/04	07/26/04
B00-002-728	SFR - Tract	28533-8	56		28920 Wallflower Way	2,710.00	07/06/04	07/26/04
B00-002-729	SFR - Tract	28533-8	57		28908 Wallflower Way	3,206.00	07/06/04	07/26/04
B00-002-730	SFR - Tract	28533-8	58		28896 Wallflower Way	2,873.00	07/06/04	07/26/04
B00-002-731	SFR - Tract	28533-8	59		28884 Wallflower Way	2,710.00	07/06/04	07/26/04
B00-002-732	SFR - Tract	28533-8	60		28877 Wallflower Way	3,206.00	07/06/04	07/26/04
B00-002-733	SFR - Tract	28533-8	61		28881 Wallflower Way	2,400.00	07/06/04	07/26/04
B00-002-734	SFR - Tract	28533-8	62		28893 Wallflower Way	2,873.00	07/06/04	07/26/04
B00-002-735	SFR - Tract	28533-8	63		28905 Wallflower Way	3,206.00	07/06/04	07/26/04
B00-002-736	SFR - Tract	28533-8	64		28917 Wallflower Way	2,873.00	07/06/04	07/26/04
B00-002-737	SFR - Tract	28533-8	65		33935 Nightingale Ave	2,710.00	07/06/04	07/26/04
B00-002-738	SFR - Tract	28533-8	66		33947 Nightingale Ave	3,206.00	07/06/04	07/26/04
B00-003-222	SFR - Tract	28533-8	1		28643 Lavatera Ave	3,206.00	07/16/04	07/29/04
B00-003-223	SFR - Tract	28533-8	2		28655 Lavatera Ave	2,873.00	07/16/04	07/29/04
B00-003-224	SFR - Tract	28533-8	6		28703 Lavatera Ave	2,873.00	07/16/04	07/29/04
B00-003-225	SFR - Tract	28533-8	7		28715 Lavatera Ave	3,206.00	07/16/04	07/29/04
B00-003-226	SFR - Tract	28533-8	8		28727 Lavatera Ave	2,400.00	07/16/04	07/29/04
B00-003-227	SFR - Tract	28533-8	9		28739 Lavatera Ave	2,710.00	07/16/04	07/29/04
B00-003-228	SFR - Tract	28533-8	10		28751 Lavatera Ave	2,400.00	07/16/04	07/29/04
B00-003-229	SFR - Tract	28533-8	11		28763 Lavatera Ave	2,873.00	07/16/04	07/29/04
B00-003-230	SFR - Tract	28533-8	77		28756 Lavatera Ave	2,873.00	07/16/04	07/29/04
B00-003-231	SFR - Tract	28533-8	78		28744 Lavatera Ave	3,206.00	07/16/04	07/29/04
B00-003-232	SFR - Tract	28533-8	79		28732 Lavatera Ave	2,400.00	07/16/04	07/29/04
B00-003-233	SFR - Tract	28533-8	80		28712 Lavatera Ave	2,710.00	07/16/04	07/29/04
B00-003-234	SFR - Tract	28533-8	81		28700 Lavatera Ave	2,400.00	07/16/04	07/29/04
B00-003-235	SFR - Tract	28533-8	82		28688 Lavatera Ave	2,710.00	07/16/04	07/29/04
B00-003-236	SFR - Tract	28533-8	83		28676 Lavatera Ave	3,206.00	07/16/04	07/29/04
B00-003-237	SFR - Tract	28533-8	84		28664 Lavatera Ave	2,873.00	07/16/04	07/29/04
B00-003-238	SFR - Tract	28533-8	85		28652 Lavatera Ave	3,206.00	07/16/04	07/29/04
B00-003-239	SFR - Tract	28533-8	86		28640 Lavatera Ave	2,710.00	07/16/04	07/29/04
B00-005-143	SFR - Tract	28533-9	58		29069 Hydrangea Place	2,648.00	09/27/04	10/21/04

Building Permits -- May 1, 2005

B00-005-145	SFR - Tract	28533-9	59		29057 Hydrangea Place	2,386.00	09/27/04	10/21/04
B00-005-146	SFR - Tract	28533-9	60		29045 Hydrangea Place	3,113.00	09/27/04	10/21/04
B00-005-147	SFR - Tract	28533-9	61		29033 Hydrangea Place	2,916.00	09/27/04	10/21/04
B00-005-148	SFR - Tract	28533-9	62		29021 Hydrangea Place	2,648.00	09/27/04	10/21/04
B00-005-149	SFR - Tract	28533-9	77		29024 Hydrangea Place	2,916.00	09/27/04	10/21/04
B00-005-150	SFR - Tract	28533-9	78		29036 Hydrangea Place	2,648.00	09/27/04	10/21/04
B00-005-151	SFR - Tract	28533-9	79		29048 Hydrangea Place	3,113.00	09/27/04	10/21/04
B00-005-152	SFR - Tract	28533-9	80		29060 Hydrangea Place	2,916.00	09/27/04	10/21/04
B00-005-153	SFR - Tract	28533-9	81		29072 Hydrangea Place	3,113.00	09/27/04	10/21/04
B00-005-154	SFR - Tract	28533-9	82		29084 Hydrangea Place	2,916.00	09/27/04	10/21/04
B00-005-155	SFR - Tract	28533-9	31		33856 Verbena Ave	3,771.00	09/27/04	10/21/04
B00-005-156	SFR - Tract	28533-9	32		33868 Verbena Ave	4,063.00	09/27/04	10/21/05
B00-005-157	SFR - Tract	28533-9	33		33880 Verbena Ave	3,242.00	09/27/04	10/21/04
B00-005-158	SFR - Tract	28533-9	34		33892 Verbena Avenue	3,258.00	09/27/04	10/21/04
B00-005-159	SFR - Tract	28533-9	35		33904 Verbena Avenue	3,242.00	09/27/04	10/21/04
B00-005-160	SFR - Tract	28533-9	36		33916 Verbena Avenue	3,258.00	09/27/04	10/21/04
B00-005-161	SFR - Tract	28533-9	37		33928 Verbena Avenue	3,242.00	09/27/04	10/21/04
B00-005-162	SFR - Tract	28533-9	94		33921 Verbena Avenue	3,771.00	09/27/04	10/21/04
B00-005-163	SFR - Tract	28533-9	95		33909 Verbena Avenue	3,258.00	09/27/04	10/21/04
B00-005-164	SFR - Tract	28533-9	96		33897 Verbena Avenue	3,771.00	09/27/04	10/21/04
B00-005-165	SFR - Tract	28533-9	97		33885 Verbena Avenue	4,063.00	09/27/04	10/21/04
B00-005-166	SFR - Tract	28533-9	51		29153 Hydrangea Place	3,113.00	09/27/04	10/21/04
B00-005-167	SFR - Tract	28533-9	52		29141 Hydrangea Place	2,916.00	09/27/04	10/21/04
B00-005-168	SFR - Tract	28533-9	53		29129 Hydrangea Place	2,648.00	09/27/04	10/21/04
B00-005-169	SFR - Tract	28533-9	54		29117 Hydrangea Place	3,113.00	09/27/04	10/21/04
B00-005-170	SFR - Tract	28533-9	55		29105 Hydrangea Place	2,916.00	09/27/04	10/21/04
B00-005-171	SFR - Tract	28533-9	56		29093 Hydrangea Place	3,113.00	09/27/04	10/21/04
B00-005-172	SFR - Tract	28533-9	57		29081 Hydrangea Place	2,386.00	09/27/04	10/21/04
B00-005-173	SFR - Tract	28533-9	83		29138 Hydrangea Place	2,916.00	09/27/04	10/21/04
B00-005-174	SFR - Tract	28533-9	84		29150 Hydrangea Place	2,648.00	09/27/04	10/21/04
B00-005-175	SFR - Tract	28533-9	38		33940 Verbena Avenue	3,258.00	09/27/04	10/21/04
B00-005-176	SFR - Tract	28533-9	39		33952 Verbena Avenue	3,242.00	09/27/04	10/21/04
B00-005-177	SFR - Tract	28533-9	40		33964 Verbena Avenue	3,771.00	09/27/04	10/21/04
B00-005-178	SFR - Tract	28533-9	41		33976 Verbena Avenue	3,242.00	09/27/04	10/21/04
B00-005-179	SFR - Tract	28533-9	42		33988 Verbena Avenue	4,063.00	09/27/04	10/21/04
B00-005-180	SFR - Tract	28533-9	43		29249 Hydrangea Street	3,771.00	09/27/04	10/21/04
B00-005-181	SFR - Tract	28533-9	44		29237 Hydrangea Street	3,258.00	09/27/04	10/21/04
B00-005-182	SFR - Tract	28533-9	90		33969 Verbena Avenue	2,365.00	09/27/04	10/21/04
B00-005-183	SFR - Tract	28533-9	91		33957 Verbena Avenue	4,063.00	09/27/04	10/21/04
B00-005-184	SFR - Tract	28533-9	92		33945 Verbena Avenue	3,258.00	09/27/04	10/21/04
B00-005-185	SFR - Tract	28533-9	93		33933 Verbena Avenue	3,242.00	09/27/04	10/21/04
B00-004-572	SFR - Tract	28533-9	63		33910 Wintergreen Place	2,648.00	09/01/04	09/17/04
B00-004-573	SFR - Tract	28533-9	64		33922 Wintergreen Place	3,113.00	09/01/04	09/17/04

Building Permits -- May 1, 2005

B00-004-574	SFR - Tract	28533-9	65		33934 Wintergreen Place	2,648.00	09/01/04	09/17/04
B00-004-575	SFR - Tract	28533-9	66		33946 Wintergreen Place	2,916.00	09/01/04	09/17/04
B00-004-576	SFR - Tract	28533-9	67		33958 Wintergreen Place	2,648.00	09/01/04	09/17/04
B00-004-577	SFR - Tract	28533-9	68		33970 Wintergreen Place	3,113.00	09/01/04	09/17/04
B00-004-578	SFR - Tract	28533-9	69		33982 Wintergreen Place	2,916.00	09/01/04	09/17/04
B00-004-579	SFR - Tract	28533-9	70		33985 Wintergreen Place	3,113.00	09/01/04	09/17/04
B00-004-580	SFR - Tract	28533-9	71		33973 Wintergreen Place	2,648.00	09/01/04	09/17/04
B00-004-581	SFR - Tract	28533-9	72		33961 Wintergreen Place	2,916.00	09/01/04	09/17/04
B00-004-582	SFR - Tract	28533-9	73		33949 Wintergreen Place	3,113.00	09/01/04	09/17/04
B00-004-583	SFR - Tract	28533-9	74		33937 Wintergreen Place	2,916.00	09/01/04	09/17/04
B00-004-584	SFR - Tract	28533-9	75		33925 Wintergreen Place	2,648.00	09/01/04	09/17/04
B00-004-585	SFR - Tract	28533-9	76		33913 Wintergreen Place	3,113.00	09/01/04	09/17/04
B00-004-590	SFR - Tract	28533-9	26		33796 Verbena Ave	3,242.00	09/01/04	09/17/04
B00-004-591	SFR - Tract	28533-9	27		33808 Verbena Ave	3,242.00	09/01/04	09/17/04
B00-004-592	SFR - Tract	28533-9	28		33820 Verbena Ave	3,258.00	09/01/04	09/17/04
B00-004-593	SFR - Tract	28533-9	29		33832 Verbena Ave	3,258.00	09/01/04	09/17/04
B00-004-594	SFR - Tract	28533-9	30		33844 Verbena Ave	3,242.00	09/01/04	09/17/04
B00-004-595	SFR - Tract	28533-9	98		33837 Verbena Ave	2,365.00	09/01/04	09/17/04
B00-004-596	SFR - Tract	28533-9	99		33882 Dogwood Lane	4,063.00	09/01/04	09/17/04
B00-004-597	SFR - Tract	28533-9	100		33897 Dogwood Lane	3,242.00	09/01/04	09/17/04
B00-004-598	SFR - Tract	28533-9	101		33885 Dogwood Lane	4,063.00	09/01/04	09/17/04
B00-004-599	SFR - Tract	28533-9	102		33873 Dogwood Lane	3,258.00	09/01/04	09/17/04
B00-007-695	SFR - Tract	28533-9	45		29225 Hydrangea Pl	2,648.00	02/22/05	03/25/05
B00-007-696	SFR - Tract	28533-9	46		29213 Hydrangea Pl	3,113.00	02/22/05	03/25/05
B00-007-697	SFR - Tract	28533-9	47		29201 Hydrangea Pl	2,916.00	02/22/05	03/25/05
B00-007-698	SFR - Tract	28533-9	48		29189 Hydrangea Pl	2,648.00	02/22/05	03/25/05
B00-007-699	SFR - Tract	28533-9	49		29177 Hydrangea Pl	3,113.00	02/22/05	03/25/05
B00-007-700	SFR - Tract	28533-9	50		29165 Hydrangea Pl	2,916.00	02/22/05	03/25/05
B00-007-701	SFR - Tract	28533-9	85		29162 Hydrangea Pl	2,648.00	02/22/05	03/25/05
B00-007-702	SFR - Tract	28533-9	86		29174 Hydrangea Pl	2,386.00	02/22/05	03/25/05
B00-007-703	SFR - Tract	28533-9	87		29186 Hydrangea Pl	2,648.00	02/22/05	03/25/05
B00-007-704	SFR - Tract	28533-9	88		29198 Hydrangea Pl		02/22/05	03/25/05
B00-007-705	SFR - Tract	28533-9	89		29210 Hydrangea Pl	3,113.00	02/22/05	03/25/05
B00-007-706	SFR - Tract	28533-9	103		29062 Goldenstar Way	3,113.00	02/22/05	03/31/05
B00-007-707	SFR - Tract	28533-9	104		29201 Goldenstar Way	2,916.00	02/22/05	03/31/05
B00-007-708	SFR - Tract	28533-9	105		29186 Goldenstar Way	2,648.00	02/22/05	03/31/05
B00-007-709	SFR - Tract	28533-9	114		29189 Goldenstar Way	2,648.00	02/22/05	03/31/05
B00-007-710	SFR - Tract	28533-9	115		29105 Goldenstar Way	3,113.00	02/22/05	03/31/05
B00-007-711	SFR - Tract	28533-9	116		29093 Goldenstar Way	2,916.00	02/22/05	03/31/05
B00-007-712	SFR - Tract	28533-9	117		29081 Goldenstar Way	3,113.00	02/22/05	03/31/05
B00-007-713	SFR - Tract	28533-9	118		29198 Goldenstar Way	2,916.00	02/22/05	03/31/05
B00-007-714	SFR - Tract	28533-9	106		29138 Goldenstar Way	3,113.00	02/22/05	03/31/05
B00-007-715	SFR - Tract	28533-9	107		29150 Goldenstar Way	2,648.00	02/22/05	03/31/05

Building Permits -- May 1, 2005

B00-007-716	SFR - Tract	28533-9	108		29162 Goldenstar Way	3,113.00	02/22/05	03/31/05
B00-007-717	SFR - Tract	28533-9	109		29174 Goldenstar Way	2,648.00	02/22/05	03/31/05
B00-007-718	SFR - Tract	28533-9	110		29165 Goldenstar Way	2,916.00	02/22/05	03/31/05
B00-007-719	SFR - Tract	28533-9	111		29153 Goldenstar Way	2,648.00	02/22/05	03/31/05
B00-007-720	SFR - Tract	28533-9	112		29141 Goldenstar Way	3,113.00	02/22/05	03/31/05
B00-007-721	SFR - Tract	28533-9	113		29129 Goldenstar Way	2,916.00	02/22/05	03/31/05
B00-007-722	SFR - Tract	28533-9	14		29164 Dentaria Way	3,242.00	02/22/05	03/24/05
B00-007-723	SFR - Tract	28533-9	15		29176 Dentaria Way	3,258.00	02/22/05	03/24/05
B00-007-724	SFR - Tract	28533-9	16		29188 Dentaria Way	3,242.00	02/22/05	03/24/05
B00-007-725	SFR - Tract	28533-9	17		29200 Dentaria Way	3,258.00	02/22/05	03/24/05
B00-007-726	SFR - Tract	28533-9	18		29212 Dentaria Way	3,771.00	02/22/05	03/24/05
B00-007-727	SFR - Tract	28533-9	19		29224 Dentaria Way	4,063.00	02/22/05	03/24/05
B00-007-728	SFR - Tract	28533-9	20		29219 Dentaria Way	3,258.00	02/22/05	03/24/05
B00-007-729	SFR - Tract	28533-9	21		29207 Dentaria Way	4,063.00	02/22/05	03/24/05
B00-007-730	SFR - Tract	28533-9	22		29195 Dentaria Way	3,242.00	02/22/05	03/24/05
B00-007-731	SFR - Tract	28533-9	23		29183 Dentaria Way	3,771.00	02/22/05	03/24/05
B00-007-732	SFR - Tract	28533-9	24		29171 Dentaria Way	3,258.00	02/22/05	03/24/05
B00-007-733	SFR - Tract	28533-9	25		29159 Dentaria Way	2,365.00	02/22/05	03/24/05
B00-007-734	SFR - Tract	28533-9	1		29160 Dandelion Way	3,258.00	02/22/05	03/31/05
B00-007-735	SFR - Tract	28533-9	2		29172 Dandelion Way	3,242.00	02/22/05	03/31/05
B00-007-736	SFR - Tract	28533-9	3		29184 Dandelion Way	3,258.00	02/22/05	03/31/05
B00-007-737	SFR - Tract	28533-9	4		29196 Dandelion Way	3,242.00	02/22/05	03/31/05
B00-007-738	SFR - Tract	28533-9	5		29208 Dandelion Way		02/22/05	03/31/05
B00-007-739	SFR - Tract	28533-9	6		29220 Dandelion Way	3,242.00	02/22/05	03/31/05
B00-007-740	SFR - Tract	28533-9	7		29232 Dandelion Way	3,242.00	02/22/05	03/31/05
B00-007-741	SFR - Tract	28533-9	8		29225 Dandelion Way	4,063.00	02/22/05	03/31/05
B00-007-742	SFR - Tract	28533-9	9		29213 Dandelion Way	3,258.00	02/22/05	03/31/05
B00-007-743	SFR - Tract	28533-9	10		29201 Dandelion Way	3,242.00	02/22/05	03/31/05
B00-007-744	SFR - Tract	28533-9	11		29189 Dandelion Way	4,063.00	02/22/05	03/31/05
B00-007-745	SFR - Tract	28533-9	12		29177 Dandelion Way	2,365.00	02/22/05	03/31/05
B00-007-746	SFR - Tract	28533-9	13		29165 Dandelion Way	3,771.00	02/22/05	03/31/05
B00-006-054	SFR - Tract	28903-1	36		24153 Maderia Lane	3,711.00	11/09/04	01/12/05
B00-006-060	SFR - Tract	28903-1	37		24141 Maderia Lane	3,842.00	11/09/04	01/12/05
B00-006-061	SFR - Tract	28903-1	38		24129 Maderia Lane	3,228.00	11/09/04	01/12/05
B00-006-062	SFR - Tract	28903-1	39		24117 Maderia Lane	3,842.00	11/09/04	01/12/05
B00-006-063	SFR - Tract	28903-1	40		24105 Maderia Lane	3,711.00	11/09/04	01/12/05
B00-006-064	SFR - Tract	28903-1	41		24093 Maderia Lane	3,842.00	11/09/04	01/12/05
B00-006-065	SFR - Tract	28903-1	42		24081 Maderia Lane	3,711.00	11/09/04	01/12/05
B00-006-066	SFR - Tract	28903-1	43		24069 Maderia Lane	3,228.00	11/09/04	01/12/05
B00-006-067	SFR - Tract	28903-1	44		24057 Maderia Lane	3,711.00	11/09/04	01/12/05
B00-006-068	SFR - Tract	28903-1	61		24066 Maderia Lane	3,228.00	11/09/04	01/12/05
B00-006-069	SFR - Tract	28903-1	62		24078 Maderia Lane	3,842.00	11/09/04	01/12/05
B00-006-070	SFR - Tract	28903-1	63		24090 Maderia Lane	3,711.00	11/09/04	01/12/05

Building Permits -- May 1, 2005

B00-006-071	SFR - Tract	28903-1	64		24102 Maderia Lane	3,842.00	11/09/04	01/12/05
B00-006-072	SFR - Tract	28903-1	65		24114 Maderia Lane	3,228.00	11/09/04	01/12/05
B00-006-073	SFR - Tract	28903-1	66		24126 Maderia Lane	3,711.00	11/09/04	01/12/05
B00-006-074	SFR - Tract	28903-1	67		24138 Maderia Lane	3,842.00	11/09/04	01/12/05
B00-006-075	SFR - Tract	28903-1	68		24150 Maderia Lane	3,228.00	11/09/04	01/12/05
B00-006-076	SFR - Tract	28903-1	48		42587 Sherry Lane	3,842.00	11/09/04	01/07/05
B00-006-077	SFR - Tract	28903-1	49		42575 Sherry Lane	3,711.00	11/09/04	01/12/05
B00-006-078	SFR - Tract	28903-1	50		42563 Sherry Lane	3,228.00	11/09/04	01/12/05
B00-006-079	SFR - Tract	28903-1	51		42551 Sherry Lane	3,711.00	11/09/04	01/12/05
B00-006-080	SFR - Tract	28903-1	52		42539 Sherry Lane	3,842.00	11/09/04	01/12/05
B00-006-081	SFR - Tract	28903-1	53		42527 Sherry Lane	3,228.00	11/09/04	01/12/05
B00-006-082	SFR - Tract	28903-1	54		42515 Sherry Lane	3,842.00	11/09/04	01/12/05
B00-006-083	SFR - Tract	28903-1	55		42512 Sherry Lane	3,711.00	11/09/04	01/12/05
B00-006-084	SFR - Tract	28903-1	56		42524 Sherry Lane	3,842.00	11/09/04	01/12/05
B00-006-085	SFR - Tract	28903-1	57		42536 Sherry Lane	3,711.00	11/09/04	01/12/05
B00-006-086	SFR - Tract	28903-1	58		42548 Sherry Lane	3,842.00	11/09/04	01/12/05
B00-006-087	SFR - Tract	28903-1	59		42560 Sherry Lane	3,228.00	11/09/04	01/12/05
B00-006-088	SFR - Tract	28903-1	60		42572 Sherry Lane	3,842.00	11/09/04	01/12/05
B00-006-985	SFR - Tract	28903-1	48		42587 Sherry Lane	3,842.00	11/09/04	01/12/05
B00-004-611	SFR - Tract	28903-1	69		24149 Golden Mist Drive	3,711.00	09/03/04	10/04/04
B00-004-612	SFR - Tract	28903-1	83		24152 Golden Mist Drive	3,228.00	09/03/04	10/04/04
B00-004-613	SFR - Tract	28903-1	82		24140 Golden Mist Drive	3,842.00	09/03/04	10/04/04
B00-004-614	SFR - Tract	28903-1	70		24137 Golden Mist Drive	3,228.00	09/03/04	10/04/04
B00-004-615	SFR - Tract	28903-1	71		24125 Golden Mist Drive	3,842.00	09/03/04	10/04/04
B00-004-616	SFR - Tract	28903-1	81		24128 Golden Mist Drive	3,711.00	09/03/04	10/04/04
B00-004-617	SFR - Tract	28903-1	80		24116 Golden Mist Drive	3,228.00	09/03/04	10/04/04
B00-004-618	SFR - Tract	28903-1	72		24113 Golden Mist Drive	3,711.00	09/03/04	10/04/04
B00-004-619	SFR - Tract	28903-1	73		24101 Golden Mist Drive	3,228.00	09/03/04	10/04/04
B00-004-620	SFR - Tract	28903-1	79		24104 Golden Mist Drive	3,842.00	09/03/04	10/04/04
B00-004-621	SFR - Tract	28903-1	78		24092 Golden Mist Drive	3,711.00	09/03/04	10/04/04
B00-004-622	SFR - Tract	28903-1	74		24089 Golden Mist Drive	3,711.00	09/03/04	10/04/04
B00-004-623	SFR - Tract	28903-1	75		24077 Golden Mist Drive	3,228.00	09/03/04	10/04/04
B00-004-624	SFR - Tract	28903-1	77		24808 Golden Mist Drive	3,842.00	09/03/04	10/04/04
B00-004-625	SFR - Tract	28903-1	76		24065 Golden Mist Drive	3,711.00	09/03/04	10/04/04
B00-002-925	SFR - Tract	29217-3	1		27623 Mangrove Street	1,747.00	07/13/04	07/21/04
B00-002-926	SFR - Tract	29217-3	3		27599 Mangrove Street	1,747.00	07/13/04	07/21/04
B00-002-927	SFR - Tract	29217-3	5		27575 Mangrove Street	1,747.00	07/13/04	07/21/04
B00-002-928	SFR - Tract	29217-3	71		27560 Mangrove Street	1,747.00	07/13/04	07/21/04
B00-002-929	SFR - Tract	29217-3	73		27606 Mangrove Street	1,747.00	07/13/04	07/21/04
B00-002-930	SFR - Tract	29217-3	2		27611 Mangrove Street	2,606.00	07/13/04	07/21/04
B00-002-931	SFR - Tract	29217-3	4		27587 Mangrove Street	2,928.00	07/13/04	07/21/04
B00-002-932	SFR - Tract	29217-3	7		27551 Mangrove Street	2,928.00	07/13/04	07/21/04
B00-002-933	SFR - Tract	29217-3	72		27594 Mangrove Street	2,928.00	07/13/04	07/21/04

Building Permits -- May 1, 2005

B00-002-934	SFR - Tract	29217-3	6		27563 Mangrove Street	2,283.00	07/13/04	07/21/04
B00-002-935	SFR - Tract	29217-3	8		27539 Mangrove Street	2,283.00	07/13/04	07/21/04
B00-002-936	SFR - Tract	29217-3	69		27536 Mangrove Street	2,283.00	07/13/04	07/21/04
B00-002-937	SFR - Tract	29217-3	70		27548 Mangrove Street	2,283.00	07/13/04	07/21/04
B00-002-939	SFR - Tract	29217-3	11		25703 Mangrove Street	2,283.00	07/13/04	07/21/04
B00-002-940	SFR - Tract	29217-3	14		27467 Mangrove Street	2,283.00	07/13/04	07/21/04
B00-002-941	SFR - Tract	29217-3	16		27443 Mangrove Street	2,283.00	07/13/04	07/21/04
B00-002-942	SFR - Tract	29217-3	65		27488 Mangrove Street	2,283.00	07/13/04	07/21/04
B00-002-943	SFR - Tract	29217-3	67		27512 Mangrove Street	2,283.00	07/13/04	07/21/04
B00-002-944	SFR - Tract	29217-3	9		27527 Mangrove Street	2,928.00	07/13/04	07/21/04
B00-002-945	SFR - Tract	29217-3	10		27515 Mangrove Street	2,928.00	07/13/04	07/21/04
B00-002-946	SFR - Tract	29217-3	12		27491 Mangrove Street	2,928.00	07/13/04	07/21/04
B00-002-947	SFR - Tract	29217-3	13		27479 Mangrove Street	2,606.00	07/13/04	07/21/04
B00-002-948	SFR - Tract	29217-3	15		27455 Mangrove Street	2,606.00	07/13/04	07/21/04
B00-002-949	SFR - Tract	29217-3	17		27431 Mangrove Street	2,606.00	07/13/04	07/21/04
B00-002-950	SFR - Tract	29217-3	19		27407 Snowfield Street	3,115.00	07/13/04	07/21/04
B00-002-951	SFR - Tract	29217-3	62		27394 Snowfield Street	2,606.00	07/13/04	07/21/04
B00-002-952	SFR - Tract	29217-3	64		27476 Mangrove Street	2,606.00	07/13/04	07/21/04
B00-002-953	SFR - Tract	29217-3	66		27500 Mangrove Street	2,793.00	07/13/04	07/21/04
B00-002-954	SFR - Tract	29217-3	68		27524 Mangrove Street	3,115.00	07/13/04	07/21/04
B00-002-955	SFR - Tract	29217-3	18		27419 Snowfield Street	1,747.00	07/13/04	07/21/04
B00-002-956	SFR - Tract	29217-3	63		27464 Mangrove Street	1,747.00	07/13/04	07/21/04
B00-002-837	SFR - Tract	29217-3	110		36709 Lynwood Avenue	2,570.00	07/13/04	07/21/04
B00-002-838	SFR - Tract	29217-3	113		36673 Lynwood Avenue	2,570.00	07/13/04	07/21/04
B00-002-839	SFR - Tract	29217-3	116		36637 Lynwood Avenue	2,570.00	07/13/04	07/21/04
B00-002-840	SFR - Tract	29217-3	118		36613 Lynwood Avenue	2,239.00	07/13/04	07/21/04
B00-002-841	SFR - Tract	29217-3	121		27858 Tree Ridge Street	2,570.00	07/13/04	07/21/04
B00-002-842	SFR - Tract	29217-3	207		36640 Lynwood Avenue	2,570.00	07/13/04	07/21/04
B00-002-843	SFR - Tract	29217-3	209		36664 Lynwood Avenue	2,570.00	07/13/04	07/21/04
B00-002-844	SFR - Tract	29217-3	111		36697 Lynwood Avenue	2,999.00	07/13/04	07/21/04
B00-002-846	SFR - Tract	29217-3	112		36685 Lynwood Avenue	2,653.00	07/13/04	07/21/04
B00-002-847	SFR - Tract	29217-3	115		36649 Lynwood Avenue	2,999.00	07/13/04	07/21/04
B00-002-848	SFR - Tract	29217-3	117		36625 Lynwood Avenue	2,999.00	07/13/04	07/21/04
B00-002-849	SFR - Tract	29217-3	119		36601 Lynwood Avenue	2,999.00	07/13/04	07/21/04
B00-002-850	SFR - Tract	29217-3	120		27846 Tree Ridge Street	2,999.00	07/13/04	07/21/04
B00-002-851	SFR - Tract	29217-3	206		36628 Lynwood Avenue	2,999.00	07/13/04	07/21/04
B00-002-852	SFR - Tract	29217-3	208		36652 Lynwood Avenue	2,999.00	07/13/04	07/21/04
B00-002-853	SFR - Tract	29217-3	210		36676 Lynwood Avenue	2,999.00	07/13/04	07/21/04
B00-002-854	SFR - Tract	29217-3	211		36688 Lynwood Avenue	2,999.00	07/13/04	07/21/04
B00-002-855	SFR - Tract	29217-3	114		36661 Lynwood Avenue	2,444.00	07/13/04	07/21/04
B00-002-859	SFR - Tract	29217-3	122		27870 Tree Ridge Street	2,444.00	07/13/04	07/21/04
B00-002-860	SFR - Tract	29217-3	123		27882 Tree Ridge Street	2,570.00	07/13/04	07/15/04
B00-002-861	SFR - Tract	29217-3	124		36589 Hilltop Lane	2,570.00	07/13/04	07/21/04

Building Permits -- May 1, 2005

B00-002-862	SFR - Tract	29217-3	127		36592 Hilltop Lane	2,570.00	07/13/04	07/21/04
B00-002-863	SFR - Tract	29217-3	128		36604 Hilltop Lane	2,570.00	07/13/04	07/21/04
B00-002-864	SFR - Tract	29217-3	196		27981 Tree Ridge Street	2,570.00	07/13/04	07/21/04
B00-002-865	SFR - Tract	29217-3	198		27957 Tree Ridge Street	2,570.00	07/13/04	07/21/04
B00-002-866	SFR - Tract	29217-3	200		27933 Tree Ridge Street	2,570.00	07/13/04	07/21/04
B00-002-867	SFR - Tract	29217-3	202		27909 Tree Ridge Street	2,570.00	07/13/04	07/21/04
B00-002-868	SFR - Tract	29217-3	204		27885 Tree Ridge Street	2,570.00	07/13/04	07/21/04
B00-002-869	SFR - Tract	29217-3	125		36577 Hilltop Lane	2,999.00	07/13/04	07/15/04
B00-002-870	SFR - Tract	29217-3	126		36580 Hilltop Lane	2,999.00	07/13/04	07/21/04
B00-002-871	SFR - Tract	29217-3	197		27969 Tree Ridge Street	2,999.00	07/13/04	07/21/04
B00-002-872	SFR - Tract	29217-3	199		27945 Tree Ridge Street	2,999.00	07/13/04	07/21/04
B00-002-873	SFR - Tract	29217-3	201		29721 Tree Ridge Street	2,999.00	07/13/04	07/21/04
B00-002-874	SFR - Tract	29217-3	203		27897 Tree Ridge Street	2,999.00	07/13/04	07/21/04
B00-002-875	SFR - Tract	29217-3	205		27873 Tree Ridge Street	2,999.00	07/13/04	07/21/04
B00-002-876	SFR - Tract	29217-3	130		36593 Walden Lane	2,444.00	07/13/04	07/21/04
B00-002-877	SFR - Tract	29217-3	135		36608 Walden Lane	2,444.00	07/13/04	07/21/04
B00-002-878	SFR - Tract	29217-3	138		36373 Cougar Place	2,444.00	07/13/04	07/21/04
B00-002-879	SFR - Tract	29217-3	140		36360 Cougar Place	2,444.00	07/13/04	07/21/04
B00-002-880	SFR - Tract	29217-3	131		36591 Walden Lane	2,999.00	07/13/04	07/21/04
B00-002-881	SFR - Tract	29217-3	133		36584 Walden Lane	2,999.00	07/13/04	07/21/04
B00-002-882	SFR - Tract	29217-3	134		36596 Walden Lane	2,999.00	07/13/04	07/21/04
B00-002-883	SFR - Tract	29217-3	136		36397 Cougar Place	2,999.00	07/13/04	07/21/04
B00-002-884	SFR - Tract	29217-3	139		36361 Cougar Place	2,999.00	07/13/04	07/21/04
B00-002-885	SFR - Tract	29217-3	142		36384 Cougar Place	2,999.00	07/13/04	07/21/04
B00-002-886	SFR - Tract	29217-3	129		36605 Walden Lane	2,570.00	07/13/04	07/21/04
B00-002-887	SFR - Tract	29217-3	132		36569 Walden Lane	2,570.00	07/13/04	07/21/04
B00-002-888	SFR - Tract	29217-3	137		36385 Cougar Place	2,570.00	07/13/04	07/21/04
B00-002-889	SFR - Tract	29217-3	141		36372 Cougar Place	2,570.00	07/13/04	07/21/04
B00-002-890	SFR - Tract	29217-3	143		36396 Cougar Place	2,570.00	07/13/04	07/21/04
B00-002-903	SFR - Tract	29217-3	74		36685 Wandering Place	1,747.00	07/13/04	07/21/04
B00-002-904	SFR - Tract	29217-3	90		36704 Wandering Place	1,747.00	07/13/04	07/21/04
B00-002-905	SFR - Tract	29217-3	91		36716 Wandering Place	1,747.00	07/13/04	07/21/04
B00-002-906	SFR - Tract	29217-3	75		36673 Wandering Place	2,928.00	07/13/04	07/21/04
B00-002-907	SFR - Tract	29217-3	76		36661 Wandering Place	2,283.00	07/13/04	07/21/04
B00-002-908	SFR - Tract	29217-3	77		36649 Wandering Place	2,928.00	07/13/04	07/21/04
B00-002-909	SFR - Tract	29217-3	80		36613 Wandering Place	2,928.00	07/13/04	07/21/04
B00-002-910	SFR - Tract	29217-3	82		36608 Wandering Place	2,606.00	07/13/04	07/21/04
B00-002-911	SFR - Tract	29217-3	85		36644 Wandering Place	2,928.00	07/13/04	07/21/04
B00-002-912	SFR - Tract	29217-3	86		36656 Wandering Place	2,928.00	07/13/04	07/21/04
B00-002-913	SFR - Tract	29217-3	89		36692 Wandering Place	2,928.00	07/13/04	07/21/04
B00-002-914	SFR - Tract	29217-3	78		36637 Wandering Place	2,283.00	07/13/04	07/21/04
B00-002-915	SFR - Tract	29217-3	79		36625 Wandering Place	2,283.00	07/13/04	07/21/04
B00-002-916	SFR - Tract	29217-3	81		36601 Wandering Place	2,283.00	07/13/04	07/21/04

Building Permits -- May 1, 2005

B00-002-917	SFR - Tract	29217-3	83		36620 Wandering Place	2,283.00	07/13/04	07/21/04
B00-002-918	SFR - Tract	29217-3	84		36632 Wandering Place	2,283.00	07/13/04	07/21/04
B00-002-919	SFR - Tract	29217-3	87		36668 Wandering Place	2,283.00	07/13/04	07/21/04
B00-002-920	SFR - Tract	29217-3	88		36680 Wandering Place	2,283.00	07/13/04	07/21/04
B00-003-679	SFR - Tract	29217-3	36		36610 Longbranch Avenue	3,312.00	07/28/04	08/05/04
B00-003-680	SFR - Tract	29217-3	38		36634 Longbranch Avenue	3,312.00	07/28/04	08/05/04
B00-003-681	SFR - Tract	29217-3	39		36646 Longbranch Avenue	3,437.00	07/28/04	08/05/04
B00-003-682	SFR - Tract	29217-3	40		36658 Longbranch Avenue	3,312.00	07/28/04	08/05/04
B00-003-683	SFR - Tract	29217-3	41		36670 Longbranch Avenue	3,312.00	07/28/04	08/05/04
B00-003-684	SFR - Tract	29217-3	43		36694 Longbranch Avenue	3,312.00	07/28/04	08/05/04
B00-003-685	SFR - Tract	29217-3	44		36706 Longbranch Avenue	3,312.00	07/28/04	08/05/04
B00-003-686	SFR - Tract	29217-3	45		36731 Longbranch Avenue	2,923.00	07/28/04	08/05/04
B00-003-687	SFR - Tract	29217-3	46		36719 Longbranch Avenue	2,923.00	07/28/04	08/05/04
B00-003-688	SFR - Tract	29217-3	47		36707 Longbranch Avenue	4,052.00	07/28/04	08/05/04
B00-003-689	SFR - Tract	29217-3	48		36695 Longbranch Avenue	3,494.00	07/28/04	08/05/04
B00-003-690	SFR - Tract	29217-3	49		36683 Longbranch Avenue	3,819.00	07/28/04	08/05/04
B00-003-691	SFR - Tract	29217-3	50		36671 Longbranch Avenue	3,494.00	07/28/04	08/05/04
B00-003-692	SFR - Tract	29217-3	51		36659 Longbranch Avenue	36,659.00	07/28/04	08/05/04
B00-003-693	SFR - Tract	29217-3	52		36647 Longbranch Avenue	4,052.00	07/28/04	08/05/04
B00-003-694	SFR - Tract	29217-3	53		36635 Longbranch Avenue	3,494.00	07/28/04	08/05/04
B00-003-695	SFR - Tract	29217-3	54		36623 Longbranch Avenue	3,312.00	07/28/04	08/05/04
B00-003-696	SFR - Tract	29217-3	55		36611 Longbranch Avenue	4,052.00	07/28/04	08/05/04
B00-003-697	SFR - Tract	29217-3	20		27395 Snowfield Street	4,052.00	07/28/04	08/05/04
B00-003-698	SFR - Tract	29217-3	21		27383 Snowfield Street	4,052.00	07/28/04	08/05/04
B00-003-699	SFR - Tract	29217-3	22		27371 Snowfield Street	3,494.00	07/28/04	08/05/04
B00-003-700	SFR - Tract	29217-3	23		27359 Snowfield Street	4,239.00	07/28/04	08/05/04
B00-003-701	SFR - Tract	29217-3	24		27347 Snowfield Street	3,857.00	07/28/04	08/05/04
B00-003-702	SFR - Tract	29217-3	25		27335 Snowfield Street	3,312.00	07/28/04	08/05/04
B00-003-703	SFR - Tract	29217-3	26		27323 Snowfield Street	4,052.00	07/28/04	08/05/04
B00-003-704	SFR - Tract	29217-3	28		27299 Snowfield Street	4,239.00	07/28/04	08/05/04
B00-003-705	SFR - Tract	29217-3	29		27287 Snowfield Street	3,312.00	07/28/04	08/05/04
B00-003-706	SFR - Tract	29217-3	30		27275 Snowfield Street	4,239.00	07/28/04	08/05/04
B00-003-707	SFR - Tract	29217-3	31		27263 Snowfield Street	4,239.00	07/28/04	08/05/04
B00-003-708	SFR - Tract	29217-3	32		27262 Snowfield Street	4,052.00	07/28/04	08/05/04
B00-003-709	SFR - Tract	29217-3	33		27274 Snowfield Street	4,239.00	07/28/04	08/05/04
B00-003-710	SFR - Tract	29217-3	34		27286 Snowfield Street	3,312.00	07/28/04	08/05/04
B00-003-711	SFR - Tract	29217-3	57		27334 Snowfield Street	3,494.00	07/28/04	08/05/04
B00-003-712	SFR - Tract	29217-3	58		27346 Snowfield Street	4,239.00	07/28/04	08/05/04
B00-003-713	SFR - Tract	29217-3	59		27358 Snowfield Street	3,312.00	07/28/04	08/05/04
B00-003-714	SFR - Tract	29217-3	60		27370 Snowfield Street	3,857.00	07/28/04	08/05/04
B00-003-715	SFR - Tract	29217-3	61		27382 Snowfield Street	3,437.00	07/28/04	08/05/04
B00-003-716	SFR - Tract	29217-3	182		36620 Covington Circle	3,857.00	07/28/04	08/05/04
B00-003-717	SFR - Tract	29217-3	183		36632 Covington Circle	3,857.00	07/28/04	08/05/04

Building Permits -- May 1, 2005

B00-003-718	SFR - Tract	29217-3	184		36644 Covington Circle	3,312.00	07/28/04	08/05/04
B00-005-591	SFR - Tract	29217-3	92		36717 Ranch House St	2,283.00	10/19/04	11/01/04
B00-005-592	SFR - Tract	29217-3	93		36705 Ranch House St	2,606.00	10/19/04	11/01/04
B00-005-593	SFR - Tract	29217-3	94		36693 Ranch House St	2,283.00	10/19/04	11/01/04
B00-005-594	SFR - Tract	29217-3	95		36695 Ponderosa Court	2,606.00	10/19/04	11/01/04
B00-005-595	SFR - Tract	29217-3	96		36683 Ponderosa Court	2,283.00	10/19/04	11/01/04
B00-005-596	SFR - Tract	29217-3	97		36671 Ponderosa Court	2,928.00	10/19/04	11/01/04
B00-005-597	SFR - Tract	29217-3	98		36659 Ponderosa Court	2,283.00	10/19/04	11/01/04
B00-005-598	SFR - Tract	29217-3	99		36647 Ponderosa Court	2,928.00	10/19/04	11/01/04
B00-005-599	SFR - Tract	29217-3	100		36635 Ponderosa Court	2,928.00	10/19/04	11/01/04
B00-005-600	SFR - Tract	29217-3	101		36623 Ponderosa Court	1,747.00	10/19/04	11/01/04
B00-005-601	SFR - Tract	29217-3	102		36620 Ponderosa Court	2,606.00	10/19/04	11/01/04
B00-005-602	SFR - Tract	29217-3	103		36632 Ponderosa Court	3,115.00	10/19/04	11/01/04
B00-005-603	SFR - Tract	29217-3	104		36644 Ponderosa Court	2,283.00	10/19/04	11/01/04
B00-005-604	SFR - Tract	29217-3	105		36656 Ponderosa Court	3,115.00	10/19/04	11/01/04
B00-005-605	SFR - Tract	29217-3	106		36668 Ponderosa Court	2,283.00	10/19/04	11/01/04
B00-005-606	SFR - Tract	29217-3	107		36680 Ponderosa Court	2,606.00	10/19/04	11/01/04
B00-005-607	SFR - Tract	29217-3	108		qqqqqqqq Ponderosa Court	1,747.00	10/19/04	11/01/04
B00-005-608	SFR - Tract	29217-3	109		36704 Ponderosa Court	1,747.00	10/19/04	11/01/04
B00-005-609	SFR - Tract	29217-3	167		36696 Ranch House St	2,928.00	10/19/04	11/01/04
B00-005-610	SFR - Tract	29217-3	168		36708 Ranch House St	2,928.00	10/19/04	11/01/04
B00-005-611	SFR - Tract	29217-3	169		36720 Ranch House St	2,283.00	10/19/04	11/01/04
B00-005-612	SFR - Tract	29217-3	154		36540 Ranch House St	2,283.00	10/19/04	11/01/04
B00-005-613	SFR - Tract	29217-3	155		36552 Ranch House St	1,747.00	10/19/04	11/01/04
B00-005-614	SFR - Tract	29217-3	156		36564 Ranch House St	2,283.00	10/19/04	11/01/04
B00-005-615	SFR - Tract	29217-3	157		36576 Ranch House St	2,928.00	10/19/04	11/01/04
B00-005-616	SFR - Tract	29217-3	158		36588 Ranch House St	2,283.00	10/19/04	11/01/04
B00-005-617	SFR - Tract	29217-3	159		36600 Ranch House St	2,606.00	10/19/04	11/01/04
B00-005-618	SFR - Tract	29217-3	160		36612 Ranch House St	2,928.00	10/19/04	11/01/04
B00-005-619	SFR - Tract	29217-3	161		36624 Ranch House St	2,283.00	10/19/04	11/01/04
B00-005-620	SFR - Tract	29217-3	162		36636 Ranch House St	2,928.00	10/19/04	11/01/04
B00-005-621	SFR - Tract	29217-3	163		36648 Ranch House St	2,283.00	10/19/04	11/01/04
B00-005-622	SFR - Tract	29217-3	164		36660 Ranch House St	2,606.00	10/19/04	11/01/04
B00-005-623	SFR - Tract	29217-3	165		36672 Ranch House St	2,928.00	10/19/04	11/01/04
B00-005-624	SFR - Tract	29217-3	166		36684 Ranch House St	2,283.00	10/19/04	11/01/04
B00-005-625	SFR - Tract	29217-3	171		36619 Ranch House St	1,747.00	10/19/04	11/01/04
B00-005-626	SFR - Tract	29217-3	172		36607 Ranch House St	2,283.00	10/19/04	11/01/04
B00-005-627	SFR - Tract	29217-3	144		36408 Cougar Place	2,999.00	10/19/04	11/01/04
B00-005-628	SFR - Tract	29217-3	145		36420 Cougar Place	2,570.00	10/19/04	11/01/04
B00-005-629	SFR - Tract	29217-3	146		36432 Cougar Place	2,999.00	10/19/04	11/01/04
B00-005-630	SFR - Tract	29217-3	147		36444 Cougar Place	2,999.00	10/19/04	11/01/04
B00-005-631	SFR - Tract	29217-3	148		36456 Cougar Place	2,570.00	10/19/04	11/01/04
B00-005-632	SFR - Tract	29217-3	149		36468 Cougar Place	2,570.00	10/19/04	11/01/04

Building Permits -- May 1, 2005

B00-005-633	SFR - Tract	29217-3	150		36480 Cougar Place	2,999.00	10/19/04	11/01/04
B00-005-634	SFR - Tract	29217-3	151		36492 Cougar Place	2,570.00	10/19/04	11/01/04
B00-005-635	SFR - Tract	29217-3	152		36504 Ranch House St	2,444.00	10/19/04	11/01/04
B00-005-636	SFR - Tract	29217-3	153		36516 Ranch House St	2,444.00	10/19/04	11/01/04
B00-005-637	SFR - Tract	29217-3	27		27311 Snowfield St	2,999.00	10/19/04	11/01/04
B00-005-638	SFR - Tract	29217-3	35		36598 Longbranch Avenue	2,999.00	10/19/04	11/01/04
B00-005-639	SFR - Tract	29217-3	37		36622 Longbranch Avenue	2,570.00	10/19/04	11/01/04
B00-005-640	SFR - Tract	29217-3	42		36682 Longbranch Avenue	2,999.00	10/19/04	11/01/04
B00-005-641	SFR - Tract	29217-3	56		27322 Snowfield St	2,999.00	10/19/04	11/01/04
B00-005-642	SFR - Tract	29217-3	192		36487 Cougar Place	2,999.00	10/19/04	11/01/04
B00-005-643	SFR - Tract	29217-3	193		36475 Cougar Place	2,239.00	10/19/04	11/01/04
B00-005-644	SFR - Tract	29217-3	194		36463 Cougar Place	2,999.00	10/19/04	11/01/04
B00-005-645	SFR - Tract	29217-3	195		36451 Cougar Place	2,999.00	10/19/04	11/01/04
B00-005-646	SFR - Tract	29217-3	170		36631 Ranch House St	2,999.00	10/19/04	11/01/04
B00-005-647	SFR - Tract	29217-3	173		36681 Covington Circle	2,999.00	10/19/04	11/01/04
B00-005-648	SFR - Tract	29217-3	174		36669 Covington Circle	2,999.00	10/19/04	11/01/04
B00-005-649	SFR - Tract	29217-3	175		36657 Covington Circle	2,444.00	10/19/04	11/01/04
B00-005-650	SFR - Tract	29217-3	176		36645 Covington Circle	2,999.00	10/19/04	11/01/04
B00-005-651	SFR - Tract	29217-3	177		36633 Covington Circle	2,999.00	10/19/04	11/01/04
B00-005-652	SFR - Tract	29217-3	178		36621 Covington Circle	2,444.00	10/19/04	11/01/04
B00-005-653	SFR - Tract	29217-3	179		36609 Covington Circle	2,999.00	10/19/04	11/01/04
B00-005-654	SFR - Tract	29217-3	180		36597 Covington Circle	2,444.00	10/19/04	11/01/04
B00-005-655	SFR - Tract	29217-3	181		36585 Covington Circle	2,999.00	10/19/04	11/01/04
B00-005-656	SFR - Tract	29217-3	185		36656 Covington Circle	2,444.00	10/19/04	11/01/04
B00-005-657	SFR - Tract	29217-3	186		36668 Covington Circle	2,444.00	10/19/04	11/01/04
B00-005-658	SFR - Tract	29217-3	187		36680 Covington Circle	2,999.00	10/19/04	11/01/04
B00-005-659	SFR - Tract	29217-3	188		36692 Covington Circle	2,444.00	10/19/04	11/01/04
B00-005-660	SFR - Tract	29217-3	189		36559 Ranch House St	2,653.00	10/19/04	11/01/04
B00-005-661	SFR - Tract	29217-3	190		36547 Ranch House St	2,444.00	10/19/04	11/01/04
B00-005-662	SFR - Tract	29217-3	191		36523 Ranch House St	2,145.00	10/19/04	11/01/04
B00-005-663	SFR - Tract	29217-3			Ranch House St		10/19/04	
B00-004-123	Spa - In Grnd	29331	16	913-221-016	39318 Bonaire Way	238.00	08/06/04	08/16/04
B00-003-841	SFR - Tract	29448	1	956-760-001	36505 Creekwood Ct	3,188.00	07/29/04	
B00-003-842	SFR - Tract	29448	2	956-760-002	36517 Creekwood Ct	3,903.00	07/29/04	
B00-003-843	SFR - Tract	29448	3	956-760-003	36529 Creekwood Ct	3,188.00	07/29/04	
B00-003-844	SFR - Tract	29448	4	956-760-004	36541 Creekwood Ct	3,371.00	07/29/04	
B00-003-845	SFR - Tract	29448	5	956-760-005	36553 Creekwood Ct	3,676.00	07/29/04	
B00-003-846	SFR - Tract	29448	6	956-760-006	36565 Creekwood Ct	3,903.00	07/29/04	
B00-003-847	SFR - Tract	29448	7	956-760-007	36538 Creekwood Ct	3,903.00	07/29/04	
B00-003-848	SFR - Tract	29448	8	956-760-008	36526 Creekwood Ct	3,371.00	07/29/04	
B00-003-849	SFR - Tract	29448	9	956-760-009	36514 Creekwood Ct	3,903.00	07/29/04	
B00-003-850	SFR - Tract	29448	45	956-771-001	27584 Pinyon St	3,188.00	07/29/04	
B00-003-851	SFR - Tract	29448	46	956-771-002	27572 Pinyon St	2,903.00	07/29/04	

Building Permits -- May 1, 2005

B00-003-852	SFR - Tract	29448	47	956-772-001	27560 Pinyon St	3,676.00	07/29/04	
B00-003-853	SFR - Tract	29448	48	956-772-002	27548 Pinyon St	3,371.00	07/29/04	
B00-003-854	SFR - Tract	29448	49	956-772-003	27536 Pinyon St	3,676.00	07/29/04	
B00-003-855	SFR - Tract	29448	50	956-772-004	27524 Pinyon St	3,903.00	07/29/04	
B00-003-856	SFR - Tract	29448	51	956-772-005	27512 Pinyon St	3,188.00	07/29/04	
B00-003-857	SFR - Tract	29448	52	956-772-006	27500 Pinyon St	3,903.00	07/29/04	
B00-003-858	SFR - Tract	29448	53	956-772-007	27488 Pinyon St	3,676.00	07/29/04	
B00-003-859	SFR - Tract	29448	54	956-772-008	27476 Pinyon St	3,371.00	07/29/04	
B00-003-860	SFR - Tract	29448	54	956-772-008	27476 Pinyon St	3,903.00	07/29/04	
B00-003-861	SFR - Tract	29448	56	956-772-010	27452 Pinyon St	3,676.00	07/29/04	
B00-003-862	SFR - Tract	29448	57	956-772-011	27440 Pinyon St	3,188.00	07/29/04	
B00-003-863	SFR - Tract	29448	58	956-772-012	27428 Pinyon St	3,371.00	07/29/04	
B00-003-864	SFR - Tract	29448	59	956-772-013	27416 Pinyon St	3,903.00	07/29/04	
B00-003-865	SFR - Tract	29448	75	956-773-005	27415 Pinyon St	3,903.00	07/29/04	
B00-003-866	SFR - Tract	29448	76	956-773-006	27427 Pinyon St	3,188.00	07/29/04	
B00-003-867	SFR - Tract	29448	77	956-773-007	27439 Pinyon St	3,903.00	07/29/04	
B00-003-868	SFR - Tract	29448	78	956-773-008	27451 Pinyon St	3,371.00	07/29/04	
B00-003-869	SFR - Tract	29448	79	956-773-009	27463 Pinyon St	3,903.00	07/29/04	
B00-003-870	SFR - Tract	29448	80	956-773-010	27475 Pinyon St	3,676.00	07/29/04	
B00-003-871	SFR - Tract	29448	81	956-773-011	27487 Pinyon St	3,188.00	07/29/04	
B00-003-872	SFR - Tract	29448	82	956-773-012	27499 Pinyon St	3,371.00	07/29/04	
B00-003-873	SFR - Tract	29448	83	956-773-013	27511 Pinyon St	3,903.00	07/29/04	
B00-003-874	SFR - Tract	29448	84	956-773-014	27523 Pinyon St	3,903.00	07/29/04	
B00-003-875	SFR - Tract	29448	85	956-773-015	27535 Pinyon St	3,371.00	07/29/04	
B00-003-876	SFR - Tract	29448	86	956-773-016	27569 Pinyon St	3,676.00	07/29/04	
B00-003-877	SFR - Tract	29448	87	956-773-017	27581 Pinyon St	3,903.00	07/29/04	
B00-004-445	SFR - Tract	29448	1		36505 Creekwood Ct	3,188.00	08/26/04	09/15/04
B00-004-446	SFR - Tract	29448	2		36517 Creekwood Ct	3,903.00	08/26/04	09/15/04
B00-004-447	SFR - Tract	29448	3		36529 Creekwood Ct	3,188.00	08/26/04	09/15/04
B00-004-448	SFR - Tract	29448	4		36541 Creekwood Ct	3,371.00	08/26/04	09/15/04
B00-004-449	SFR - Tract	29448	5		36553 Creekwood Ct	3,676.00	08/26/04	09/15/04
B00-004-450	SFR - Tract	29448	6		36565 Creekwood Ct	3,903.00	08/26/04	09/15/04
B00-004-451	SFR - Tract	29448	7		36538 Creekwood Ct	3,903.00	08/26/04	09/15/04
B00-004-452	SFR - Tract	29448	8		36526 Creekwood Ct	3,371.00	08/26/04	09/15/04
B00-004-453	SFR - Tract	29448	9		36514 Creekwood Ct	3,903.00	08/26/04	09/15/04
B00-004-454	SFR - Tract	29448	45		27584 Pinyon Street	3,188.00	08/26/04	09/15/04
B00-004-455	SFR - Tract	29448	46		27572 Pinyon Street	3,903.00	08/26/04	09/15/04
B00-004-456	SFR - Tract	29448	47		27560 Pinyon Street	3,676.00	08/26/04	09/15/04
B00-004-457	SFR - Tract	29448	48		27548 Pinyon Street	3,371.00	08/26/04	09/15/04
B00-004-458	SFR - Tract	29448	49		27536 Pinyon Street	3,676.00	08/26/04	09/15/04
B00-004-459	SFR - Tract	29448	50		27524 Pinyon Street	3,903.00	08/26/04	09/15/04
B00-004-460	SFR - Tract	29448	51		27512 Pinyon Street	3,188.00	08/26/04	09/15/04
B00-004-461	SFR - Tract	29448	52		27500 Pinyon Street	3,903.00	08/26/04	09/15/04

Building Permits -- May 1, 2005

B00-004-462	SFR - Tract	29448	53		27488 Pinyon Street	3,676.00	08/26/04	09/15/04
B00-004-463	SFR - Tract	29448	54		27476 Pinyon Street	3,371.00	08/26/04	09/15/04
B00-004-464	SFR - Tract	29448	55		27464 Pinyon Street	3,903.00	08/26/04	09/15/04
B00-004-465	SFR - Tract	29448	56		27452 Pinyon Street	3,676.00	08/26/04	09/15/04
B00-004-466	SFR - Tract	29448	57		27440 Pinyon Street	3,188.00	08/26/04	09/15/04
B00-004-467	SFR - Tract	29448	58		27428 Pinyon Street	3,371.00	08/26/04	09/15/04
B00-004-468	SFR - Tract	29448	59		27416 Pinyon Street	3,903.00	08/26/04	09/15/04
B00-004-469	SFR - Tract	29448	75		27415 Pinyon Street	3,903.00	08/26/04	09/15/04
B00-004-470	SFR - Tract	29448	76		27427 Pinyon Street	3,188.00	08/26/04	09/15/04
B00-004-471	SFR - Tract	29448	77		27439 Pinyon Street	3,903.00	08/26/04	09/15/04
B00-004-472	SFR - Tract	29448	78		27451 Pinyon Street	3,371.00	08/26/04	09/15/04
B00-004-473	SFR - Tract	29448	79		27463 Pinyon Street	3,903.00	08/26/04	09/15/04
B00-004-474	SFR - Tract	29448	80		27475 Pinyon Street	3,676.00	08/26/04	09/15/04
B00-004-475	SFR - Tract	29448	81		27487 Pinyon Street	3,188.00	08/26/04	09/15/04
B00-004-476	SFR - Tract	29448	82		27499 Pinyon Street	3,371.00	08/26/04	09/15/04
B00-004-477	SFR - Tract	29448	83		27511 Pinyon Street	3,903.00	08/26/04	09/15/04
B00-004-478	SFR - Tract	29448	84		27523 Pinyon Street	3,903.00	08/26/04	09/15/04
B00-004-479	SFR - Tract	29448	85		27535 Pinyon Street	3,371.00	08/26/04	09/15/04
B00-004-480	SFR - Tract	29448	86		27569 Pinyon Street	3,676.00	08/26/04	09/15/04
B00-004-481	SFR - Tract	29448	87		27581 Pinyon Street	3,903.00	08/26/04	09/15/04
B00-003-432	SFR - Tract	29448	168		27407 Desert Willow Street	3,668.00	07/26/04	09/09/04
B00-003-433	SFR - Tract	29448	171		27371 Desert Willow Street	3,668.00	07/26/04	09/09/04
B00-003-434	SFR - Tract	29448	174		27356 Desert Willow Street	3,668.00	07/26/04	09/09/04
B00-003-435	SFR - Tract	29448	178		27404 Desert Willow Street	3,668.00	07/26/04	09/09/04
B00-003-436	SFR - Tract	29448	170		27383 Desert Willow Street	3,962.00	07/26/04	09/09/04
B00-003-437	SFR - Tract	29448	172		27359 Desert Willow Street	3,962.00	07/26/04	09/09/04
B00-003-438	SFR - Tract	29448	175		27368 Desert Willow Street	3,962.00	07/26/04	09/09/04
B00-003-439	SFR - Tract	29448	177		27392 Desert Willow Street	3,962.00	07/26/04	09/09/04
B00-003-440	SFR - Tract	29448	179		27416 Desert Willow Street	3,962.00	07/26/04	09/09/04
B00-003-441	SFR - Tract	29448	169		27395 Desert Willow Street	2,851.00	07/26/04	09/09/04
B00-003-442	SFR - Tract	29448	173		36751 Laurelwood Avenue	2,851.00	07/26/04	09/09/04
B00-003-443	SFR - Tract	29448	176		27380 Desert Willow Street	2,851.00	07/26/04	09/09/04
B00-003-444	SFR - Tract	29448	180		27428 Desert Willow Street	2,851.00	07/26/04	09/09/04
B00-003-511	SFR - Tract	29448	224		36598 Silk Oak Terrace Place	3,962.00	07/26/04	09/09/04
B00-003-512	SFR - Tract	29448	222		36574 Silk Oak Terrace Place	3,962.00	07/26/04	09/09/04
B00-003-513	SFR - Tract	29448	220		36550 Silk Oak Terrace Place	3,962.00	07/26/04	09/09/04
B00-003-514	SFR - Tract	29448	218		36563 Silk Oak Terrace Place	3,962.00	07/26/04	09/09/04
B00-003-515	SFR - Tract	29448	106		36569 Oak Meadows Place	3,962.00	07/26/04	09/09/04
B00-003-516	SFR - Tract	29448	108		36593 Oak Meadows Place	3,962.00	07/26/04	09/09/04
B00-003-517	SFR - Tract	29448	111		36629 Oak Meadows Place	3,962.00	07/26/04	09/09/04
B00-003-518	SFR - Tract	29448	219		36538 Silk Oak Terrace Place	3,668.00	07/26/04	09/09/04
B00-003-519	SFR - Tract	29448	105		36557 Oak Meadows Place	3,668.00	07/26/04	09/09/04
B00-003-520	SFR - Tract	29448	107		36581 Oak Meadows Place	3,668.00	07/26/04	09/09/04

Building Permits -- May 1, 2005

B00-003-521	SFR - Tract	29448	223		36586 Silk Oak Terrace Place	2,851.00	07/26/04	09/09/04
B00-003-522	SFR - Tract	29448	221		36562 Silk Oak Terrace Place	2,851.00	07/26/04	09/09/04
B00-003-523	SFR - Tract	29448	109		36605 Oak Meadows Place	2,851.00	07/26/04	09/09/04
B00-003-524	SFR - Tract	29448	110		36617 Oak Meadows Place	2,891.00	07/26/04	09/09/04
B00-003-474	SFR - Tract	29448	200		36713 Clove Currant Lane	2,891.00	07/26/04	09/09/04
B00-003-475	SFR - Tract	29448	197		36692 Clove Currant Lane	2,891.00	07/26/04	09/09/04
B00-003-476	SFR - Tract	29448	196		27306 Sweetspire Place	2,891.00	07/26/04	09/09/04
B00-003-478	SFR - Tract	29448	121		36680 Oak Meadows Place	3,668.00	07/26/04	09/09/04
B00-003-479	SFR - Tract	29448	123		36704 Oak Meadows Place	3,668.00	07/26/04	09/09/04
B00-003-480	SFR - Tract	29448	125		36728 Oak Meadows Place	3,668.00	07/26/04	09/09/04
B00-003-481	SFR - Tract	29448	120		36737 Oak Meadows Place	3,668.00	07/26/04	09/09/04
B00-003-482	SFR - Tract	29448	118		36713 Oak Meadows Place	3,668.00	07/26/04	09/09/04
B00-003-483	SFR - Tract	29448	115		36677 Oak Meadows Place	3,668.00	07/26/04	09/09/04
B00-003-484	SFR - Tract	29448	112		36641 Oak Meadows Place	3,668.00	07/26/04	09/09/04
B00-003-485	SFR - Tract	29448	122		36692 Oak Meadows Place	3,962.00	07/26/04	09/09/04
B00-003-486	SFR - Tract	29448	124		36716 Oak Meadows Place	3,962.00	07/26/04	09/09/04
B00-003-487	SFR - Tract	29448	126		36740 Oak Meadows Place	3,962.00	07/26/04	09/09/04
B00-003-488	SFR - Tract	29448	116		36689 Oak Meadows Place	3,962.00	07/26/04	09/09/04
B00-003-489	SFR - Tract	29448	113		36653 Oak Meadows Place	3,962.00	07/26/04	09/09/04
B00-003-490	SFR - Tract	29448	119		36725 Oak Meadows Place	2,851.00	07/26/04	09/09/04
B00-003-491	SFR - Tract	29448	117		36701 Oak Meadows Place	2,851.00	07/26/04	09/09/04
B00-003-492	SFR - Tract	29448	114		36665 Oak Meadows Place	2,851.00	07/26/04	09/09/04
B00-003-493	SFR - Tract	29448	227		36634 Silk Oak Terrace Place	2,851.00	07/26/04	09/09/04
B00-003-494	SFR - Tract	29448	204		36702 Silk Oak Terrace Place	2,851.00	07/26/04	09/09/04
B00-003-495	SFR - Tract	29448	209		36671 Silk Oak Terrace Place	2,851.00	07/26/04	09/09/04
B00-003-496	SFR - Tract	29448	211		36647 Silk Oak Terrace Place	2,851.00	07/26/04	09/09/04
B00-003-497	SFR - Tract	29448	214		36611 Silk Oak Terrace Place	2,851.00	07/26/04	09/09/04
B00-003-498	SFR - Tract	29448	225		36610 Silk Oak Terrace Place	3,668.00	07/26/04	09/09/04
B00-003-499	SFR - Tract	29448	228		36646 Silk Oak Terrace Place	3,668.00	07/26/04	09/09/04
B00-003-500	SFR - Tract	29448	203		36690 Silk Oak Terrace Place	3,668.00	07/26/04	09/09/04
B00-003-501	SFR - Tract	29448	206		36707 Silk Oak Terrace Place	3,668.00	07/26/04	09/09/04
B00-003-502	SFR - Tract	29448	208		36683 Silk Oak Terrace Place	3,668.00	07/26/04	09/09/04
B00-003-503	SFR - Tract	29448	213		36623 Silk Oak Terrace Place	3,668.00	07/26/04	09/09/04
B00-003-504	SFR - Tract	29448	226		36622 Silk Oak Terrace Place	3,962.00	07/26/04	09/09/04
B00-003-505	SFR - Tract	29448	229		36658 Silk Oak Terrace Place	3,962.00	07/26/04	09/09/04
B00-003-506	SFR - Tract	29448	205		36714 Silk Oak Terrace Place	3,962.00	07/26/04	09/09/04
B00-003-507	SFR - Tract	29448	207		36695 Silk Oak Terrace Place	3,962.00	07/26/04	09/09/04
B00-003-508	SFR - Tract	29448	210		36659 Silk Oak Terrace Place	3,962.00	07/26/04	09/09/04
B00-003-509	SFR - Tract	29448	212		36635 Silk Oak Terrace Place	3,962.00	07/26/04	09/09/04
B00-003-447	SFR - Tract	29448	129		36776 Oak Meadows Place	2,851.00	07/26/04	
B00-003-448	SFR - Tract	29448	131		36800 Oak Meadows Place	2,851.00	07/26/04	
B00-003-449	SFR - Tract	29448	134		36845 Oak Meadows Place	2,851.00	07/26/04	
B00-003-450	SFR - Tract	29448	136		36821 Oak Meadows Place	2,851.00	07/26/04	

Building Permits -- May 1, 2005

B00-003-451	SFR - Tract	29448	138		36797 Oak Meadows Place	2,851.00	07/26/04	
B00-003-452	SFR - Tract	29448	128		36764 Oak Meadows Place	3,962.00	07/26/04	
B00-003-453	SFR - Tract	29448	132		36812 Oak Meadows Place	3,962.00	07/26/04	
B00-003-454	SFR - Tract	29448	135		36833 Oak Meadows Place	3,962.00	07/26/04	
B00-003-455	SFR - Tract	29448	139		36785 Oak Meadows Place	3,962.00	07/26/04	
B00-003-456	SFR - Tract	29448	141		36761 Oak Meadows Place	3,962.00	07/26/04	
B00-003-457	SFR - Tract	29448	127		36852 Oak Meadows Place	3,668.00	07/26/04	
B00-003-458	SFR - Tract	29448	130		36788 Oak Meadows Place	3,668.00	07/26/04	
B00-003-459	SFR - Tract	29448	133		36824 Oak Meadows Place	3,668.00	07/26/04	
B00-003-460	SFR - Tract	29448	137		36809 Oak Meadows Place	3,668.00	07/26/04	
B00-003-461	SFR - Tract	29448	140		36773 Oak Meadows Place	3,668.00	07/26/04	
B00-003-462	SFR - Tract	29448	201		36701 Clove Currant Lane	3,668.00	07/26/04	09/09/04
B00-003-463	SFR - Tract	29448	191		27329 Sweetspire Place	3,668.00	07/26/04	09/09/04
B00-003-464	SFR - Tract	29448	195		27318 Sweetspire Place	3,668.00	07/26/04	09/09/04
B00-003-466	SFR - Tract	29448	202		36689 Clove Currant Lane	3,962.00	07/26/04	09/09/04
B00-003-467	SFR - Tract	29448	199		36716 Clove Currant Lane	3,962.00	07/26/04	09/09/04
B00-003-468	SFR - Tract	29448	192		27317 Sweetspire Lane	3,962.00	07/26/04	09/09/04
B00-003-469	SFR - Tract	29448	190		27341 Sweetspire Lane	3,962.00	07/26/04	09/09/04
B00-003-470	SFR - Tract	29448	193		27342 Sweetspire Lane	3,962.00	07/26/04	09/09/04
B00-003-471	SFR - Tract	29448	198		36704 Clove Currant Lane	2,851.00	07/26/04	09/09/04
B00-003-472	SFR - Tract	29448	194		27330 Sweetspire Lane	2,851.00	07/26/04	09/09/04
B00-003-374	SFR - Tract	29448	60	956-772-014	27404 Pinyon St	3,188.00	07/22/04	09/14/04
B00-003-375	SFR - Tract	29448	61	956-772-015	27392 Pinyon St	3,676.00	07/22/04	09/14/04
B00-003-376	SFR - Tract	29448	62	956-772-016	27380 Pinyon St	3,903.00	07/22/04	09/14/04
B00-003-377	SFR - Tract	29448	63	956-772-017	27368 Pinyon St	3,676.00	07/22/04	09/14/04
B00-003-378	SFR - Tract	29448	64	956-772-018	27356 Pinyon St	3,371.00	07/22/04	09/14/04
B00-003-379	SFR - Tract	29448	65	956-762-001	27344 Pinyon St	3,903.00	07/22/04	09/14/04
B00-003-380	SFR - Tract	29448	66	956-762-002	27332 Pinyon St	3,188.00	07/22/04	09/14/04
B00-003-381	SFR - Tract	29448	67	956-762-003	27320 Pinyon St	3,903.00	07/22/04	09/14/04
B00-003-382	SFR - Tract	29448	68	956-763-001	27331 Pinyon St	3,188.00	07/22/04	09/14/04
B00-003-383	SFR - Tract	29448	69	956-763-002	27343 Pinyon St	3,903.00	07/22/04	09/14/04
B00-003-384	SFR - Tract	29448	70	956-763-003	27355 Pinyon St	3,371.00	07/22/04	09/14/04
B00-003-385	SFR - Tract	29448	71	956-773-001	27367 Pinyon St	3,903.00	07/22/04	09/14/04
B00-003-386	SFR - Tract	29448	72	956-773-002	27379 Pinyon St	3,676.00	07/22/04	09/14/04
B00-003-387	SFR - Tract	29448	73	956-773-003	27391 Pinyon St	3,903.00	07/22/04	09/14/04
B00-003-388	SFR - Tract	29448	74	956-773-004	27403 Pinyon St	3,371.00	07/22/04	09/01/04
B00-004-853	SFR - Tract	29448-1	79		29661 Hubble Way	3,446.00	09/08/04	
B00-004-854	SFR - Tract	29448-1	80		29673 Hubble Way	3,446.00	09/08/04	
B00-004-855	SFR - Tract	29448-1	81		29685 Hubble Way	3,000.00	09/08/04	
B00-004-856	SFR - Tract	29448-1	82		29697 Hubble Way	3,233.00	09/08/04	
B00-004-857	SFR - Tract	29448-1	83		29709 Hubble Way	3,446.00	09/08/04	
B00-004-858	SFR - Tract	29448-1	84		29688 Hubble Way	3,000.00	09/08/04	
B00-004-859	SFR - Tract	29448-1	85		29676 Hubble Way	3,446.00	09/08/04	

Building Permits -- May 1, 2005

B00-004-860	SFR - Tract	29448-1	86		29664 Hubble Way	3,233.00	09/08/04	
B00-004-861	SFR - Tract	29448-1	87		29652 Hubble Way	3,000.00	09/08/04	
B00-004-862	SFR - Tract	29448-1	88		29640 Hubble Way	3,446.00	09/08/04	
B00-004-863	SFR - Tract	29448-1	89		29628 Hubble Way	3,000.00	09/08/04	
B00-004-864	SFR - Tract	29448-1	90		29616 Hubble Way	3,233.00	09/08/04	
B00-004-865	SFR - Tract	29448-1	91		29604 Hubble Way	3,446.00	09/08/04	
B00-004-866	SFR - Tract	29448-1	92		29592 Hubble Way	3,000.00	09/08/04	
B00-004-867	SFR - Tract	29448-1	93		29580 Hubble Way	3,233.00	09/08/04	
B00-004-868	SFR - Tract	29448-1	162		29589 Hubble Way	3,446.00	09/08/04	
B00-004-869	SFR - Tract	29448-1	161		29577 Hubble Way	3,233.00	09/08/04	
B00-004-870	SFR - Tract	29448-1	160		29565 Hubble Way	3,000.00	09/08/04	
B00-004-871	SFR - Tract	29448-1	159		29553 Hubble Way	3,233.00	09/08/04	
B00-004-872	SFR - Tract	29448-1	158		29541 Hubble Way	3,446.00	09/08/04	
B00-004-873	SFR - Tract	29448-1	157		29529 Hubble Way	3,233.00	09/08/04	
B00-004-874	SFR - Tract	29448-1	156		29517 Hubble Way	3,000.00	09/08/04	
B00-004-875	SFR - Tract	29448-1	94		29568 Hubble Way	3,000.00	09/08/04	
B00-004-876	SFR - Tract	29448-1	95		29556 Hubble Way	3,446.00	09/08/04	
B00-004-877	SFR - Tract	29448-1	96		29544 Hubble Way	3,446.00	09/08/04	
B00-004-878	SFR - Tract	29448-1	97		29532 Hubble Way	3,233.00	09/08/04	
B00-004-879	SFR - Tract	29448-1	98		29520 Hubble Way	3,446.00	09/08/04	
B00-004-880	SFR - Tract	29448-1	99		29508 Hubble Way	3,000.00	09/08/04	
B00-004-881	SFR - Tract	29448-1	100		29496 Hubble Way	3,233.00	09/08/04	
B00-004-882	SFR - Tract	29448-1	155		29451 Hyperion Street	3,000.00	09/08/04	
B00-004-883	SFR - Tract	29448-1	105		29456 Andromeda Street	3,233.00	09/08/04	
B00-004-884	SFR - Tract	29448-1	104		29448 Hubble Way	3,000.00	09/08/04	
B00-004-791	SFR - Tract	29448-1	28		Thousand Oaks Place	2,431.00	09/03/04	
B00-004-645	SFR - Tract	29448-1	28		36337 Thousand Oaks Place	2,431.00	09/03/04	10/04/04
B00-004-646	SFR - Tract	29448-1	27		36325 Thousand Oaks Place	2,621.00	09/03/04	10/04/04
B00-004-647	SFR - Tract	29448-1	26		36313 Thousand Oaks Place	2,224.00	09/03/04	10/04/04
B00-004-648	SFR - Tract	29448-1	25		36301 Thousand Oaks Place	2,431.00	09/03/04	
B00-004-649	SFR - Tract	29448-1	24		36289 Thousand Oaks Place	2,621.00	09/03/04	10/04/04
B00-004-650	SFR - Tract	29448-1	23		36277 Thousand Oaks Place	2,224.00	09/03/04	10/04/04
B00-004-651	SFR - Tract	29448-1	22		36265 Thousand Oaks Place	2,431.00	09/03/04	10/04/04
B00-004-652	SFR - Tract	29448-1	21		36253 Thousand Oaks Place	2,621.00	09/03/04	10/04/04
B00-004-653	SFR - Tract	29448-1	20		36241 Thousand Oaks Place	2,224.00	09/03/04	10/04/04
B00-004-654	SFR - Tract	29448-1	19		36229 Thousand Oaks Place	2,621.00	09/03/04	10/04/04
B00-004-655	SFR - Tract	29448-1	18		36217 Thousand Oaks Place	2,431.00	09/03/04	10/04/04
B00-004-656	SFR - Tract	29448-1	17		36205 Thousand Oaks Place	2,431.00	09/03/04	10/04/04
B00-004-657	SFR - Tract	29448-1	35		36208 Thousand Oaks Place	2,621.00	09/03/04	10/04/04
B00-004-658	SFR - Tract	29448-1	34		36220 Thousand Oaks Place	2,224.00	09/03/04	10/04/04
B00-004-659	SFR - Tract	29448-1	33		36232 Thousand Oaks Place	2,431.00	09/03/04	10/04/04
B00-004-660	SFR - Tract	29448-1	16		36193 Thousand Oaks Place	2,621.00	09/03/04	10/04/04
B00-004-661	SFR - Tract	29448-1	15		36181 Thousand Oaks Place	2,431.00	09/03/04	10/04/04

Building Permits -- May 1, 2005

B00-004-662	SFR - Tract	29448-1	14		36169 Thousand Oaks Place	2,621.00	09/03/04	10/04/04
B00-004-663	SFR - Tract	29448-1	13		36157 Thousand Oaks Place	2,224.00	09/03/04	10/04/04
B00-004-664	SFR - Tract	29448-1	12		36145 Thousand Oaks Place	2,621.00	09/03/04	10/04/04
B00-004-665	SFR - Tract	29448-1	11		36133 Thousand Oaks Place	2,224.00	09/03/04	10/04/04
B00-004-666	SFR - Tract	29448-1	10		36121 Thousand Oaks Place	2,621.00	09/03/04	10/04/04
B00-004-667	SFR - Tract	29448-1	9		36112 Thousand Oaks Place	2,224.00	09/03/04	10/04/04
B00-004-668	SFR - Tract	29448-1	8		36124 Thousand Oaks Place	2,431.00	09/03/04	10/04/04
B00-004-669	SFR - Tract	29448-1	7		36136 Thousand Oaks Place	2,224.00	09/03/04	10/04/04
B00-004-670	SFR - Tract	29448-1	6		36148 Thousand Oaks Place	2,621.00	09/03/04	10/04/04
B00-004-671	SFR - Tract	29448-1	5		36160 Thousand Oaks Place	2,431.00	09/03/04	10/04/04
B00-004-672	SFR - Tract	29448-1	36		36196 Thousand Oaks Place	2,431.00	09/03/04	10/04/04
B00-004-673	SFR - Tract	29448-1	37		36184 Thousand Oaks Place	2,224.00	09/03/04	10/04/04
B00-004-674	SFR - Tract	29448-1	293		27275 Wedgewood Way	2,224.00	09/03/04	10/04/04
B00-004-675	SFR - Tract	29448-1	294		27263 Wedgewood Way	2,621.00	09/03/04	10/04/04
B00-004-676	SFR - Tract	29448-1	295		27251 Wedgewood Way	2,431.00	09/03/04	10/04/04
B00-004-677	SFR - Tract	29448-1	296		27239 Wedgewood Way	2,621.00	09/03/04	10/04/04
B00-004-678	SFR - Tract	29448-1	297		27227 Wedgewood Way	2,224.00	09/03/04	10/04/04
B00-004-679	SFR - Tract	29448-1	298		27215 Wedgewood Way	2,621.00	09/03/04	10/04/04
B00-004-680	SFR - Tract	29448-1	299		27203 Wedgewood Way	2,431.00	09/03/04	10/04/04
B00-004-681	SFR - Tract	29448-1	300		27190 Wedgewood Way	2,224.00	09/03/04	10/04/04
B00-004-682	SFR - Tract	29448-1	301		27202 Wedgewood Way	2,621.00	09/03/04	10/04/04
B00-004-683	SFR - Tract	29448-1	302		27214 Wedgewood Way	2,431.00	09/03/04	10/04/04
B00-004-684	SFR - Tract	29448-1	303		27226 Wedgewood Way	2,224.00	09/03/04	10/04/04
B00-004-685	SFR - Tract	29448-1	304		27238 Wedgewood Way	2,431.00	09/03/04	10/04/04
B00-004-686	SFR - Tract	29448-1	305		27250 Wedgewood Way	2,621.00	09/03/04	10/04/04
B00-004-687	SFR - Tract	29448-1	306		27262 Wedgewood Way	2,431.00	09/03/04	10/04/04
B00-004-688	SFR - Tract	29448-1	307		27274 Wedgewood Way	2,621.00	09/03/04	10/04/04
B00-004-689	SFR - Tract	29448-1	308		27286 Wedgewood Way	2,224.00	09/03/04	10/04/04
B00-004-690	SFR - Tract	29448-1	309		27298 Wedgewood Way	2,621.00	09/03/04	10/04/04
B00-004-691	SFR - Tract	29448-1	283		27322 Wedgewood Way	2,621.00	09/03/04	10/04/04
B00-004-692	SFR - Tract	29448-1	284		27334 Wedgewood Way	2,224.00	09/03/04	10/04/04
B00-004-693	SFR - Tract	29448-1	285		27346 Wedgewood Way	2,621.00	09/03/04	10/04/04
B00-004-694	SFR - Tract	29448-1	286		27358 Wedgewood Way	2,224.00	09/03/04	10/04/04
B00-004-695	SFR - Tract	29448-1	287		27347 Wedgewood Way	2,621.00	09/03/04	10/04/04
B00-004-696	SFR - Tract	29448-1	288		27335 Wedgewood Way	2,431.00	09/03/04	10/04/04
B00-004-697	SFR - Tract	29448-1	289		27323 Wedgewood Way	2,621.00	09/03/04	10/04/04
B00-004-698	SFR - Tract	29448-1	290		27311 Wedgewood Way	2,431.00	09/03/04	10/04/04
B00-004-699	SFR - Tract	29448-1	291		27299 Wedgewood Way	2,621.00	09/03/04	10/04/04
B00-004-700	SFR - Tract	29448-1	292		27287 Wedgewood Way	2,431.00	09/03/04	10/04/04
B00-004-701	SFR - Tract	29448-1	108		36109 Chittam Wood Place	2,431.00	09/03/04	10/04/04
B00-004-702	SFR - Tract	29448-1	109		36097 Chittam Wood Place	2,224.00	09/03/04	10/04/04
B00-004-703	SFR - Tract	29448-1	110		36085 Chittam Wood Place	2,621.00	09/03/04	10/04/04
B00-004-704	SFR - Tract	29448-1	111		36073 Chittam Wood Place	2,431.00	09/03/04	10/04/04

Building Permits -- May 1, 2005

B00-004-705	SFR - Tract	29448-1	112		36061 Chittam Wood Place	2,431.00	09/03/04	10/04/04
B00-004-706	SFR - Tract	29448-1	113		36058 Chittam Wood Place	2,224.00	09/03/04	10/04/04
B00-004-707	SFR - Tract	29448-1	114		36070 Chittam Wood Place	2,431.00	09/03/04	10/04/04
B00-004-708	SFR - Tract	29448-1	115		36082 Chittam Wood Place	2,224.00	09/03/04	10/04/04
B00-004-709	SFR - Tract	29448-1	116		36094 Chittam Wood Place	2,431.00	09/03/04	10/04/04
B00-004-710	SFR - Tract	29448-1	117		36106 Chittam Wood Place	2,621.00	09/03/04	10/04/04
B00-004-711	SFR - Tract	29448-1	118		36118 Chittam Wood Place	2,224.00	09/03/04	10/04/04
B00-004-712	SFR - Tract	29448-1	119		36130 Chittam Wood Place	2,431.00	09/03/04	10/04/04
B00-004-713	SFR - Tract	29448-1	120		36142 Chittam Wood Place	2,621.00	09/03/04	10/04/04
B00-004-714	SFR - Tract	29448-1	121		36154 Chittam Wood Place	2,431.00	09/03/04	10/04/04
B00-004-715	SFR - Tract	29448-1	122		36166 Chittam Wood Place	2,621.00	09/03/04	10/04/04
B00-004-716	SFR - Tract	29448-1	123		36178 Chittam Wood Place	2,224.00	09/03/04	10/04/04
B00-004-717	SFR - Tract	29448-1	124		36190 Chittam Wood Place	2,621.00	09/03/04	10/04/04
B00-004-718	SFR - Tract	29448-1	92		36217 Coffee Tree Place	2,431.00	09/03/04	10/04/04
B00-004-719	SFR - Tract	29448-1	93		36205 Coffee Tree Place	2,621.00	09/03/04	10/04/04
B00-004-720	SFR - Tract	29448-1	94		36193 Coffee Tree Place	2,224.00	09/03/04	10/04/04
B00-004-721	SFR - Tract	29448-1	95		36181 Coffee Tree Place	2,621.00	09/03/04	10/04/04
B00-004-722	SFR - Tract	29448-1	96		36169 Coffee Tree Place	2,224.00	09/03/04	10/04/04
B00-004-723	SFR - Tract	29448-1	97		36157 Coffee Tree Place	2,621.00	09/03/04	10/04/04
B00-004-724	SFR - Tract	29448-1	98		36145 Coffee Tree Place	2,224.00	09/03/04	10/04/04
B00-004-725	SFR - Tract	29448-1	99		36133 Coffee Tree Place	2,621.00	09/03/04	10/04/04
B00-004-726	SFR - Tract	29448-1	100		36121 Coffee Tree Place	2,224.00	09/03/04	10/04/04
B00-004-727	SFR - Tract	29448-1	101		36130 Coffee Tree Place	2,621.00	09/03/04	10/04/04
B00-004-728	SFR - Tract	29448-1	102		36142 Coffee Tree Place	2,431.00	09/03/04	10/04/04
B00-004-729	SFR - Tract	29448-1	103		36154 Coffee Tree Place	2,224.00	09/03/04	10/04/04
B00-004-730	SFR - Tract	29448-1	104		36166 Coffee Tree Place	2,431.00	09/03/04	10/04/04
B00-004-731	SFR - Tract	29448-1	105		36178 Coffee Tree Place	2,621.00	09/03/04	10/04/04
B00-004-732	SFR - Tract	29448-1	106		36190 Coffee Tree Place	2,224.00	09/03/04	10/04/04
B00-004-733	SFR - Tract	29448-1	107		36202 Coffee Tree Place	2,431.00	09/03/04	10/04/04
B00-004-734	SFR - Tract	29448-1	46		36243 Bur Oaks Ave	2,224.00	09/03/04	10/04/04
B00-004-735	SFR - Tract	29448-1	47		36255 Bur Oaks Ave	2,621.00	09/03/04	10/04/04
B00-004-736	SFR - Tract	29448-1	48		36267 Bur Oaks Ave	2,431.00	09/03/04	10/04/04
B00-004-737	SFR - Tract	29448-1	49		36279 Bur Oaks Ave	2,621.00	09/03/04	10/04/04
B00-004-738	SFR - Tract	29448-1	50		36291 Bur Oaks Ave	2,431.00	09/03/04	10/04/04
B00-004-739	SFR - Tract	29448-1	51		36303 Bur Oaks Ave	2,621.00	09/03/04	10/04/04
B00-004-740	SFR - Tract	29448-1	52		36315 Bur Oaks Ave	2,431.00	09/03/04	10/04/04
B00-004-741	SFR - Tract	29448-1	53		36327 Bur Oaks Avenue	2,224.00	09/03/04	10/04/04
B00-004-742	SFR - Tract	29448-1	54		36339 Bur Oak Ave	2,431.00	09/03/04	10/04/04
B00-004-743	SFR - Tract	29448-1	55		36351 Bur Oaks Ave	2,621.00	09/03/04	10/04/04
B00-004-744	SFR - Tract	29448-1	82		36312 Thousand Oaks Place	2,224.00	09/03/04	10/04/04
B00-004-745	SFR - Tract	29448-1	83		36300 Bur Oaks Ave	2,621.00	09/03/04	10/04/04
B00-004-746	SFR - Tract	29448-1	84		36288 Bur Oaks Ave	2,431.00	09/03/04	10/04/04
B00-004-747	SFR - Tract	29448-1	85		36276 Bur Oaks Ave	2,621.00	09/03/04	10/04/04

Building Permits -- May 1, 2005

B00-004-748	SFR - Tract	29448-1	86		36264 Bur Oaks Ave	2,431.00	09/03/04	10/04/04
B00-004-749	SFR - Tract	29448-1	87		36252 Bur Oak Ave	2,621.00	09/03/04	10/04/04
B00-004-750	SFR - Tract	29448-1	1		27166 Oak Glen Street	2,431.00	09/03/04	10/04/04
B00-004-751	SFR - Tract	29448-1	2		27154 Oak Glen Street	2,621.00	09/03/04	10/04/04
B00-004-752	SFR - Tract	29448-1	3		27142 Oak Glen Street	2,224.00	09/03/04	10/04/04
B00-004-753	SFR - Tract	29448-1	4		27130 Oak Glen Street	2,431.00	09/03/04	10/04/04
B00-004-754	SFR - Tract	29448-1	38		27127 Oak Glen Street	2,621.00	09/03/04	10/04/04
B00-004-755	SFR - Tract	29448-1	42		36195 Bur Oaks Ave	2,621.00	09/03/04	10/04/04
B00-004-756	SFR - Tract	29448-1	43		36207 Bur Oaks Ave	2,431.00	09/03/04	10/04/04
B00-004-757	SFR - Tract	29448-1	44		36219 Bur Oaks Ave	2,621.00	09/03/04	10/04/04
B00-004-758	SFR - Tract	29448-1	45		36231 Bur Oaks Ave	2,431.00	09/03/04	10/04/04
B00-004-759	SFR - Tract	29448-1	88		36240 Bur Oaks Ave	2,431.00	09/03/04	10/04/04
B00-004-760	SFR - Tract	29448-1	89		36228 Bur Oaks Avenue	2,224.00	09/03/04	10/04/04
B00-004-761	SFR - Tract	29448-1	90		36216 Bur Oaks Avenue	2,621.00	09/03/04	10/04/04
B00-004-762	SFR - Tract	29448-1	91		36204 Bur Oaks Avenue	2,431.00	09/03/04	10/04/04
B00-004-391	SFR - Tract	29448-1	125		27262 Carlton Oaks Street	3,676.00	08/26/04	10/01/04
B00-004-392	SFR - Tract	29448-1	126		27274 Carlton Oaks Street	3,188.00	08/26/04	10/01/04
B00-004-393	SFR - Tract	29448-1	127		27286 Carlton Oaks Street	3,903.00	08/26/04	10/01/04
B00-004-394	SFR - Tract	29448-1	128		27298 Carlton Oaks Street	3,676.00	08/26/04	10/01/04
B00-004-395	SFR - Tract	29448-1	129		27310 Carlton Oaks Street	3,371.00	08/26/04	10/01/04
B00-004-396	SFR - Tract	29448-1	130		27322 Carlton Oaks Street	3,903.00	08/26/04	10/01/04
B00-004-397	SFR - Tract	29448-1	131		27334 Carlton Oaks Street	3,676.00	08/26/04	10/01/04
B00-004-398	SFR - Tract	29448-1	132		27346 Carlton Oaks Street	3,188.00	08/26/04	10/01/04
B00-004-399	SFR - Tract	29448-1	133		27358 Carlton Oaks Street	3,371.00	08/26/04	10/01/04
B00-004-400	SFR - Tract	29448-1	134		27370 Carlton Oaks Street	3,676.00	08/26/04	10/01/04
B00-004-401	SFR - Tract	29448-1	135		27382 Carlton Oaks Street	3,903.00	08/26/04	10/01/04
B00-004-402	SFR - Tract	29448-1	136		27394 Carlton Oaks Street	3,371.00	08/26/04	10/01/04
B00-004-403	SFR - Tract	29448-1	137		27406 Carlton Oaks Street	3,903.00	08/26/04	10/01/04
B00-004-404	SFR - Tract	29448-1	138		27418 Carlton Oaks Street	3,676.00	08/26/04	10/01/04
B00-004-405	SFR - Tract	29448-1	139		27430 Carlton Oaks Street	3,188.00	08/26/04	10/01/04
B00-004-406	SFR - Tract	29448-1	140		27442 Carlton Oaks Street	3,676.00	08/26/04	10/01/04
B00-004-407	SFR - Tract	29448-1	141		27454 Carlton Oaks Street	3,903.00	08/26/04	10/01/04
B00-004-408	SFR - Tract	29448-1	142		27466 Carlton Oaks Street	3,371.00	08/26/04	10/01/04
B00-004-409	SFR - Tract	29448-1	143		27478 Carlton Oaks Street	3,903.00	08/26/04	10/01/04
B00-004-410	SFR - Tract	29448-1	144		27490 Carlton Oaks Street	3,676.00	08/26/04	10/01/04
B00-004-411	SFR - Tract	29448-1	149		27321 Carlton Oaks Street	3,676.00	08/26/04	10/01/04
B00-004-412	SFR - Tract	29448-1	150		36241 Redbud Lane	2,582.00	08/26/04	09/23/04
B00-004-413	SFR - Tract	29448-1	151		36253 Redbud Lane	3,065.00	08/26/04	09/23/04
B00-004-414	SFR - Tract	29448-1	152		36265 Redbud Lane	2,582.00	08/26/04	09/23/04
B00-004-415	SFR - Tract	29448-1	153		36296 Redbud Lane	2,857.00	08/26/04	09/23/04
B00-004-416	SFR - Tract	29448-1	154		36284 Redbud Lane	3,065.00	08/26/04	09/23/04
B00-004-417	SFR - Tract	29448-1	155		36272 Redbud Lane	2,582.00	08/26/04	09/23/04
B00-004-418	SFR - Tract	29448-1	156		36260 Redbud Lane	3,065.00	08/26/04	09/23/04

Building Permits -- May 1, 2005

B00-004-419	SFR - Tract	29448-1	157		36248 Redbud Lane	2,857.00	08/26/04	09/23/04
B00-004-420	SFR - Tract	29448-1	158		36236 Redbud Lane	3,065.00	08/26/04	09/23/04
B00-004-421	SFR - Tract	29448-1	159		27660 Post Oak PI	3,065.00	08/26/04	09/23/04
B00-004-422	SFR - Tract	29448-1	160		27672 Post Oak PI	2,857.00	08/26/04	09/23/04
B00-004-423	SFR - Tract	29448-1	161		27684 Post Oak PI	2,582.00	08/26/04	09/23/04
B00-004-424	SFR - Tract	29448-1	162		27696 Post Oak PI	3,065.00	08/26/04	09/23/04
B00-004-425	SFR - Tract	29448-1	196		27695 Post Oak PI	2,857.00	08/26/04	09/23/04
B00-004-426	SFR - Tract	29448-1	197		27683 Post Oak PI	3,065.00	08/26/04	09/23/04
B00-004-427	SFR - Tract	29448-1	198		27671 Post Oak PI	2,582.00	08/26/04	09/23/04
B00-004-428	SFR - Tract	29448-1	224		27620 Dogwood St	3,065.00	08/26/04	09/23/04
B00-004-429	SFR - Tract	29448-1	225		27632 Dogwood St	2,857.00	08/26/04	09/23/04
B00-004-430	SFR - Tract	29448-1	226		27644 Dogwood St	2,582.00	08/26/04	09/23/04
B00-004-431	SFR - Tract	29448-1	227		27656 Dogwood St	3,065.00	08/26/04	09/23/04
B00-004-432	SFR - Tract	29448-1	234		27661 Dogwood St	3,065.00	08/26/04	09/23/04
B00-004-433	SFR - Tract	29448-1	235		27649 Dogwood St	2,857.00	08/26/04	09/23/04
B00-004-434	SFR - Tract	29448-1	236		27637 Dogwood St	3,065.00	08/26/04	09/23/04
B00-004-435	SFR - Tract	29448-1	237		27625 Dogwood St	2,582.00	08/26/04	09/23/04
B00-004-436	SFR - Tract	29448-1	242		27598 Hackberry St	2,582.00	08/26/04	09/23/04
B00-004-437	SFR - Tract	29448-1	257		27605 Hackberry St	2,857.00	08/26/04	09/23/04
B00-004-438	SFR - Tract	29448-1	258		27593 Hackberry St	3,065.00	08/26/04	09/23/04
B00-004-439	SFR - Tract	29448-1	259		27581 Hackberry Street	2,582.00	08/26/04	09/23/04
B00-004-440	SFR - Tract	29448-1	260		27569 Hackberry St	3,065.00	08/26/04	09/23/04
B00-004-441	SFR - Tract	29448-1	261		27557 Hackberry St	2,857.00	08/26/04	09/23/04
B00-004-442	SFR - Tract	29448-1	262		27545 Hackberry St	2,582.00	08/26/04	09/23/04
B00-004-443	SFR - Tract	29448-1	238		27550 Hackberry St	3,065.00	08/26/04	09/23/04
B00-003-917	SFR - Tract	29448-1	163	956-721-005	27708 Post Oak Place	2,857.00	08/02/04	09/15/04
B00-003-918	SFR - Tract	29448-1	164	956-721-006	27720 Post Oak Place	3,065.00	08/02/04	09/15/04
B00-003-919	SFR - Tract	29448-1	165	956-721-007	27732 Post Oak Place	2,582.00	08/02/04	09/15/04
B00-003-920	SFR - Tract	29448-1	166	956-721-008	27744 Post Oak Place	3,065.00	08/02/04	09/15/04
B00-003-921	SFR - Tract	29448-1	167	956-721-009	27756 Post Oak Place	2,857.00	08/02/04	09/15/04
B00-003-922	SFR - Tract	29448-1	168	956-730-001	27768 Post Oak Place	3,065.00	08/02/04	09/15/04
B00-003-923	SFR - Tract	29448-1	169	956-730-002	27780 Post Oak Place	2,857.00	08/02/04	09/15/04
B00-003-924	SFR - Tract	29448-1	170	956-730-003	27792 Post Oak Place	2,582.00	08/02/04	09/15/04
B00-003-925	SFR - Tract	29448-1	171	956-730-004	27804 Post Oak Place	3,065.00	08/02/04	09/15/04
B00-003-926	SFR - Tract	29448-1	172	956-730-005	27816 Post Oak Place	2,857.00	08/02/04	09/15/04
B00-003-927	SFR - Tract	29448-1	173	956-730-006	27828 Post Oak Place	3,065.00	08/02/04	09/15/04
B00-003-928	SFR - Tract	29448-1	174	956-730-007	27840 Post Oak Place	2,582.00	08/02/04	09/15/04
B00-003-929	SFR - Tract	29448-1	175	956-730-008	27852 Post Oak Place	3,065.00	08/02/04	09/15/04
B00-003-930	SFR - Tract	29448-1	176	956-730-009	27864 Post Oak Place	3,065.00	08/02/04	09/15/04
B00-003-931	SFR - Tract	29448-1	177	956-730-010	27876 Post Oak Place	2,857.00	08/02/04	09/15/04
B00-003-932	SFR - Tract	29448-1	178	956-730-011	27888 Post Oak Place	3,065.00	08/02/04	09/15/04
B00-003-933	SFR - Tract	29448-1	179	956-730-012	27900 Post Oak Place	2,857.00	08/02/04	09/15/04
B00-003-934	SFR - Tract	29448-1	180	956-730-013	27912 Post Oak Place	2,582.00	08/02/04	09/15/04

Building Permits -- May 1, 2005

B00-003-935	SFR - Tract	29448-1	181	956-730-014	27897 Post Oak Place	2,582.00	08/02/04	09/15/04
B00-003-936	SFR - Tract	29448-1	182	956-730-015	27885 Post Oak Place	3,065.00	08/02/04	09/15/04
B00-003-937	SFR - Tract	29448-1	183	956-731-001	27851 Post Oak Place	2,582.00	08/02/04	09/15/04
B00-003-938	SFR - Tract	29448-1	184	956-731-002	27839 Post Oak Place	3,065.00	08/02/04	09/15/04
B00-003-939	SFR - Tract	29448-1	185	956-731-003	27827 Post Oak Place	2,857.00	08/02/04	09/15/04
B00-003-940	SFR - Tract	29448-1	186	956-731-004	27815 Post Oak Place	3,065.00	08/02/04	09/15/04
B00-003-941	SFR - Tract	29448-1	187	956-731-005	27803 Post Oak Place	2,857.00	08/02/04	09/15/04
B00-003-942	SFR - Tract	29448-1	188	956-731-006	27791 Post Oak Place	3,065.00	08/02/04	09/15/04
B00-003-943	SFR - Tract	29448-1	189	956-731-007	27779 Post Oak Place	2,582.00	08/02/04	09/15/04
B00-003-944	SFR - Tract	29448-1	190	956-731-008	27767 Post Oak Place	2,857.00	08/02/04	09/15/04
B00-003-945	SFR - Tract	29448-1	191	956-722-001	27755 Post Oak Place	3,065.00	08/02/04	09/15/04
B00-003-946	SFR - Tract	29448-1	192	956-722-002	27743 Post Oak Place	2,857.00	08/02/04	09/15/04
B00-003-947	SFR - Tract	29448-1	193	956-722-003	27731 Post Oak Place	3,065.00	08/02/04	09/15/04
B00-003-948	SFR - Tract	29448-1	194	956-722-004	27719 Post Oak Place	2,857.00	08/02/04	09/15/04
B00-003-949	SFR - Tract	29448-1	195	956-722-005	27707 Post Oak Place	3,065.00	08/02/04	09/15/04
B00-008-952	SFR - Tract	29640	26		26724 Golden Cup Ct	4,024.00	04/06/05	
B00-008-953	SFR - Tract	29640	27		26732 Golden Cup Ct	3,882.00	04/06/05	
B00-008-954	SFR - Tract	29640	28		26740 Golden Cup Ct	4,024.00	04/06/05	
B00-008-955	SFR - Tract	29640	29		26748 Golden Cup Ct	4,276.00	04/06/05	
B00-008-956	SFR - Tract	29640	47		26700 Chamomile St	3,882.00	04/06/05	
B00-008-957	SFR - Tract	29640	48		26688 Chamomile St	4,276.00	04/06/05	
B00-008-958	SFR - Tract	29640	49		26676 Chamomile St	4,024.00	04/06/05	
B00-008-959	SFR - Tract	29640	50		26656 Chamomile St	3,882.00	04/06/05	
B00-008-960	SFR - Tract	29640	1		26866 Orchid Tree Ave	4,024.00	04/06/05	
B00-008-961	SFR - Tract	29640	2		26874 Orchid Tree Ave	4,276.00	04/06/05	
B00-008-962	SFR - Tract	29640	3		26882 Orchid Tree Ave	3,882.00	04/06/05	
B00-008-963	SFR - Tract	29640	4		26883 Aubrieta St	4,024.00	04/06/05	
B00-008-964	SFR - Tract	29640	5		26891 Aubrieta St	3,882.00	04/06/05	
B00-008-965	SFR - Tract	29640	6		26899 Aubrieta St	4,276.00	04/06/05	
B00-008-966	SFR - Tract	29640	7		26875 Orchid Tree Ave	4,276.00	04/06/05	
B00-008-967	SFR - Tract	29640	8		26867 Orchid Tree Ave	3,882.00	04/06/05	
B00-008-968	SFR - Tract	29640	9		26851 Orchid Tree Ave	4,024.00	04/06/05	
B00-008-969	SFR - Tract	29640	10		26859 Orchid Tree Ave	3,882.00	04/06/05	
B00-008-970	SFR - Tract	29640	11		26843 Orchid Tree Ave	3,882.00	04/06/05	
B00-008-971	SFR - Tract	29640	12		26835 Orchid Tree Ave	4,276.00	04/06/05	
B00-008-272	SFR - Tract	29640	13		27261 Tree Rose Ave	4,024.00	03/14/05	03/22/05
B00-008-274	SFR - Tract	29640	14		27249 Tree Rose Ave	3,882.00	03/14/05	03/22/05
B00-008-275	SFR - Tract	29640	15		27237 Tree Rose Ave	4,024.00	03/14/05	03/22/05
B00-008-276	SFR - Tract	29640	16		27225 Tree Rose Ave	3,882.00	03/14/05	03/22/05
B00-008-277	SFR - Tract	29640	30		27200 Black Adler Ct	4,276.00	03/14/05	03/22/05
B00-008-278	SFR - Tract	29640	31		27208 Black Adler Ct	4,024.00	03/14/05	03/22/05
B00-008-279	SFR - Tract	29640	32		27216 Black Adler Ct	3,882.00	03/14/05	03/22/05
B00-008-280	SFR - Tract	29640	33		27224 Black Adler Ct	4,276.00	03/14/05	03/22/05

Building Permits -- May 1, 2005

B00-008-281	SFR - Tract	29640	34		27212 Woodrose Ct	4,276.00	03/14/05	03/22/05
B00-008-282	SFR - Tract	29640	35		27220 Woodrose	4,024.00	03/14/05	03/22/05
B00-008-283	SFR - Tract	29640	36		27228 Woodrose Ct	3,882.00	03/14/05	03/22/05
B00-008-284	SFR - Tract	29640	37		27236 Woodrose Ct	4,276.00	03/14/05	03/22/05
B00-008-285	SFR - Tract	29640	38		27244 Woodrose Ct	3,882.00	03/14/05	03/22/05
B00-008-286	SFR - Tract	29640	39		27252 Woodrose Ct	4,024.00	03/14/05	03/22/05
B00-008-287	SFR - Tract	29640	40		27260 Woodrose Ct	4,276.00	03/14/05	03/22/05
B00-008-974	SFR - Tract	29640 -5	3		26954 Red Maple St	4,024.00	04/06/05	
B00-006-881	SFR -	29640-1	4	359-720-004	35641 Pecan Tree Ln	2,949.00	01/04/05	02/04/05
B00-006-882	SFR -	29640-1	5	359-720-005	35653 Pecan Tree Lane	3,598.00	01/04/05	02/04/05
B00-008-975	SFR - Tract	29640-5	7		27002 Red Maple St	3,882.00	04/06/05	
B00-008-972	SFR - Tract	29640-5	1		26930 Red Maple St	4,276.00	04/06/05	
B00-008-973	SFR - Tract	29640-5	2		26942 Red Maple St	3,882.00	04/06/05	
B00-003-979	SFR - Tract	29640-5	8	359-900-009	26863 Chamomile St	4,276.00	08/03/04	08/11/04
B00-003-980	SFR - Tract	29640-5	9	359-900-010	26855 Chamomile St	4,024.00	08/03/04	08/11/04
B00-003-981	SFR - Tract	29640-5	10	359-900-011	26847 Chamomile St	3,882.00	08/03/04	08/11/04
B00-003-982	SFR - Tract	29640-5	11	359-900-012	26839 Chamomile St	4,276.00	08/03/04	08/11/04
B00-003-983	SFR - Tract	29640-5	12	359-900-013	26831 Chamomile St	4,024.00	08/03/04	08/11/04
B00-003-984	SFR - Tract	29640-5	13	359-900-014	26823 Chamomile St	4,276.00	08/03/04	08/11/04
B00-003-985	SFR - Tract	29640-5	14	359-900-015	26815 Chamomile St	3,882.00	08/03/04	08/11/04
B00-003-986	SFR - Tract	29640-5	15	359-900-016	26807 Chamomile St	4,024.00	08/03/04	08/11/04
B00-003-987	SFR - Tract	29640-5	16	359-900-017	26799 Chamomile St	4,276.00	08/03/04	08/11/04
B00-003-988	SFR - Tract	29640-5	17	359-900-018	26791 Chamomile St	4,024.00	08/03/04	08/11/04
B00-003-989	SFR - Tract	29640-5	18	359-900-019	26783 Chamomile St	3,882.00	08/03/04	08/11/04
B00-003-990	SFR - Tract	29640-5	19	359-900-020	26775 Chamomile St	4,024.00	08/03/04	08/11/04
B00-003-991	SFR - Tract	29640-5	20	359-900-021	26767 Chamomile St	3,882.00	08/03/04	08/11/04
B00-003-992	SFR - Tract	29640-5	21	359-900-022	26759 Chamomile St	4,276.00	08/03/04	08/11/04
B00-003-993	SFR - Tract	29640-5	22	359-900-023	26751 Chamomile St	3,882.00	08/03/04	08/11/04
B00-003-994	SFR - Tract	29640-5	23	359-900-024	26743 Chamomile St	4,276.00	08/03/04	08/11/04
B00-003-995	SFR - Tract	29640-5	24	359-900-025	26735 Chamomile St	4,024.00	08/03/04	08/11/04
B00-003-996	SFR - Tract	29640-5	25	359-900-026	26727 Chamomile St	4,276.00	08/03/04	08/11/04
B00-003-997	SFR - Tract	29640-5	30	359-900-031	26772 Desert Locust St	4,276.00	08/03/04	02/23/05
B00-003-998	SFR - Tract	29640-5	31	359-900-032	26780 Desert Locust St	4,024.00	08/03/04	02/23/05
B00-003-999	SFR - Tract	29640-5	32	359-900-033	26788 Desert Locust St	3,882.00	08/03/04	02/23/05
B00-004-000	SFR - Tract	29640-5	33	359-900-034	26796 Desert Locust St	4,024.00	08/03/04	02/23/05
B00-004-001	SFR - Tract	29640-5	34	359-900-035	26804 Desert Locust St	3,882.00	08/03/04	02/23/05
B00-004-002	SFR - Tract	29640-5	35	359-900-036	26812 Desert Locust St	4,276.00	08/03/04	02/23/05
B00-004-003	SFR - Tract	29640-5	36	359-900-037	26820 Desert Locust St	4,024.00	08/03/04	02/23/05
B00-004-004	SFR - Tract	29640-5	37	359-900-038	26828 Desert Locust St	4,276.00	08/03/04	02/23/05
B00-004-005	SFR - Tract	29640-5	38	359-900-039	26836 Desert Locust St	3,882.00	08/03/04	02/23/05
B00-004-006	SFR - Tract	29640-5	39	359-900-040	26844 Desert Locust St	4,024.00	08/03/04	02/23/05
B00-004-007	SFR - Tract	29640-5	40	359-900-041	26852 Desert Locust St	4,276.00	08/03/04	02/23/05
B00-004-008	SFR - Tract	29640-5	41	359-900-042	26860 Desert Locust St	4,024.00	08/03/04	02/23/05

Building Permits -- May 1, 2005

B00-004-009	SFR - Tract	29640-5	42	359-900-043	26868 Desert Locust St	3,882.00	08/03/04	02/23/05
B00-004-444	SFR - Tract	29640-7	23		27086 Red Maple Street	3,908.00	08/26/04	09/23/04
B00-003-024	SFR - Tract	29640-8	1		35380 Sumac Avenue	2,807.00	07/14/04	10/18/04
B00-003-026	SFR - Tract	29640-8	2		35392 Sumac Avenue	2,939.00	07/14/04	10/18/04
B00-003-027	SFR - Tract	29640-8	49		35387 Sumac Avenue	2,939.00	07/14/04	10/18/04
B00-003-001	SFR - Tract	29640-8	11		35500 Sumac Avenue	2,713.00	07/14/04	10/18/04
B00-003-002	SFR - Tract	29640-8	37		35531 Sumac Avenue	2,713.00	07/14/04	10/18/04
B00-003-003	SFR - Tract	29640-8	43		35459 Sumac Avenue	2,713.00	07/14/04	10/18/04
B00-003-004	SFR - Tract	29640-8	9		35476 Sumac Avenue	2,807.00	07/14/04	10/18/04
B00-003-005	SFR - Tract	29640-8	39		35507 Sumac Avenue	2,807.00	07/14/04	10/18/04
B00-003-006	SFR - Tract	29640-8	41		35483 Sumac Avenue	2,807.00	07/14/04	10/18/04
B00-003-007	SFR - Tract	29640-8	10		35488 Sumac Avenue	2,939.00	07/14/04	10/18/04
B00-003-008	SFR - Tract	29640-8	12		35512 Sumac Avenue	2,939.00	07/14/04	10/18/04
B00-003-009	SFR - Tract	29640-8	38		35519 Sumac Way	2,939.00	07/14/04	10/18/04
B00-003-010	SFR - Tract	29640-8	40		35495 Sumac Avenue	2,939.00	07/14/04	10/18/04
B00-003-011	SFR - Tract	29640-8	42		35471 Sumac Avenue	2,939.00	07/14/04	10/18/04
B00-003-012	SFR - Tract	29640-8	7		35452 Sumac Avenue	2,713.00	07/14/04	10/19/04
B00-003-013	SFR - Tract	29640-8	3		35404 Sumac Avenue	2,713.00	07/14/04	10/19/04
B00-003-014	SFR - Tract	29640-8	45		35435 Sumac Avenue	2,807.00	07/14/04	10/19/04
B00-003-015	SFR - Tract	29640-8	47		35411 Sumac Avenue	2,807.00	07/14/04	10/19/04
B00-003-016	SFR - Tract	29640-8	5		35428 Sumac Avenue	2,807.00	07/14/04	10/19/04
B00-003-017	SFR - Tract	29640-8	44		35447 Sumac Avenue	2,939.00	07/14/04	10/19/04
B00-003-018	SFR - Tract	29640-8	46		35423 Sumac Avenue	2,939.00	07/14/04	10/19/04
B00-003-019	SFR - Tract	29640-8	8		35464 Sumac Avenue	2,939.00	07/14/04	10/19/04
B00-003-020	SFR - Tract	29640-8	6		35540 Sumac Avenue	2,939.00	07/14/04	10/19/04
B00-003-021	SFR - Tract	29640-8	4		35416 Sumac Avenue	2,939.00	07/14/04	10/19/04
B00-003-022	SFR - Tract	29640-8	48		35399 Sumac Avenue	2,713.00	07/14/04	10/18/04
B00-003-023	SFR - Tract	29640-9	43		27473 Bottle Brush Way	2,713.00	07/14/04	10/18/04
B00-002-804	SFR - Tract	29640-9	4		27676 Bottle Brush Way	2,807.00	07/13/04	07/26/04
B00-002-805	SFR - Tract	29640-9	7		27712 Bottle Brush Way	2,807.00	07/13/04	07/26/04
B00-002-806	SFR - Tract	29640-9	26		27691 Bottle Brush Way	2,807.00	07/13/04	07/26/04
B00-002-807	SFR - Tract	29640-9	23		27727 Bottle Brush Way	2,807.00	07/13/04	07/26/04
B00-002-808	SFR - Tract	29640-9	5		27688 Bottle Brush Way	2,939.00	07/13/04	07/26/04
B00-002-809	SFR - Tract	29640-9	8		27724 Bottle Brush Way	2,939.00	07/13/04	07/26/04
B00-002-810	SFR - Tract	29640-9	25		27703 Bottle Brush Way	2,939.00	07/13/04	07/26/04
B00-002-811	SFR - Tract	29640-9	22		27739 Bottle Brush Way	2,939.00	07/13/04	07/26/04
B00-002-812	SFR - Tract	29640-9	6		27700 Bottle Brush Way	2,713.00	07/13/04	07/26/04
B00-002-813	SFR - Tract	29640-9	9		27736 Bottle Brush Way	2,713.00	07/13/04	07/26/04
B00-002-814	SFR - Tract	29640-9	24		27715 Bottle Brush Way	2,713.00	07/13/04	07/26/04
B00-002-959	SFR - Tract	29640-9	21		27751 Bottle Brush Way	2,713.00	07/14/04	08/09/04
B00-002-960	SFR - Tract	29640-9	18		27787 Bottle Brush Way	2,713.00	07/14/04	08/09/04
B00-002-961	SFR - Tract	29640-9	12		27772 Bottle Brush Way	2,713.00	07/14/04	08/09/04
B00-002-962	SFR - Tract	29640-9	20		27763 Bottle Brush Way	2,807.00	07/14/04	08/09/04

Building Permits -- May 1, 2005

B00-002-963	SFR - Tract	29640-9	16		27811 Bottle Brush Way	2,807.00	07/14/04	08/09/04
B00-002-964	SFR - Tract	29640-9	14		27796 Bottle Brush Way	2,807.00	07/14/04	08/09/04
B00-002-965	SFR - Tract	29640-9	10		27748 Bottle Brush Way	2,807.00	07/14/04	08/09/04
B00-002-966	SFR - Tract	29640-9	19		27775 Bottle Brush Way	2,939.00	07/14/04	08/09/04
B00-002-967	SFR - Tract	29640-9	17		27799 Bottle Brush Way	2,939.00	07/14/04	08/09/04
B00-002-968	SFR - Tract	29640-9	15		27808 Bottle Brush Way	2,939.00	07/14/04	08/09/04
B00-002-969	SFR - Tract	29640-9	13		27784 Bottle Brush Way	2,939.00	07/14/04	08/09/04
B00-002-970	SFR - Tract	29640-9	11		27760 Bottle Brush Way	2,939.00	07/14/04	08/09/04
B00-002-971	SFR - Tract	29640-9	62		27720 Elderberry Street	2,713.00	07/14/04	08/12/04
B00-002-972	SFR - Tract	29640-9	78		27681 Elderberry Street	2,713.00	07/14/04	08/12/04
B00-002-973	SFR - Tract	29640-9	75		27717 Elderberry Street	2,713.00	07/14/04	08/12/04
B00-002-974	SFR - Tract	29640-9	60		27696 Elderberry Street	2,807.00	07/14/04	08/12/04
B00-002-975	SFR - Tract	29640-9	77		27693 Elderberry Street	2,807.00	07/14/04	08/12/04
B00-002-976	SFR - Tract	29640-9	74		27729 Elderberry Street	2,807.00	07/14/04	08/12/04
B00-002-977	SFR - Tract	29640-9	59		27684 Elderberry Street	2,939.00	07/14/04	08/12/04
B00-002-978	SFR - Tract	29640-9	61		27708 Elderberry Street	2,939.00	07/14/04	08/12/04
B00-002-979	SFR - Tract	29640-9	63		27732 Elderberry Street	2,939.00	07/14/04	08/12/04
B00-002-980	SFR - Tract	29640-9	76		27705 Elderberry Street	2,939.00	07/14/04	08/12/04
B00-002-981	SFR - Tract	29640-9	73		27741 Elderberry Street	2,939.00	07/14/04	08/12/04
B00-002-982	SFR - Tract	29640-9	72		27753 Elderberry Street	2,713.00	07/14/04	08/12/04
B00-002-983	SFR - Tract	29640-9	65		27756 Elderberry Street	2,713.00	07/14/04	08/12/04
B00-002-984	SFR - Tract	29640-9	70		27777 Elderberry Street	2,807.00	07/14/04	08/12/04
B00-002-985	SFR - Tract	29640-9	67		27780 Elderberry Street	2,807.00	07/14/04	08/12/04
B00-002-986	SFR - Tract	29640-9	64		27744 Elderberry Street	2,807.00	07/14/04	08/12/04
B00-002-987	SFR - Tract	29640-9	71		27765 Elderberry Street	2,939.00	07/14/04	08/12/04
B00-002-988	SFR - Tract	29640-9	69		27789 Elderberry Street	2,939.00	07/14/04	08/12/04
B00-002-989	SFR - Tract	29640-9	68		27792 Elderberry Street	2,939.00	07/14/04	08/12/04
B00-002-990	SFR - Tract	29640-9	66		27768 Elderberry Street	2,939.00	07/14/04	08/12/04
B00-002-991	SFR - Tract	29640-9	52		27567 Paper Bark Avenue	2,713.00	07/14/04	10/18/04
B00-002-992	SFR - Tract	29640-9	48		27519 Paper Bark Avenue	2,713.00	07/14/04	10/18/04
B00-002-993	SFR - Tract	29640-9	45		27483 Paper Bark Avenue	2,713.00	07/14/04	10/18/04
B00-002-994	SFR - Tract	29640-9	54		27591 Paper Bark Avenue	2,807.00	07/14/04	10/18/04
B00-002-995	SFR - Tract	29640-9	50		27543 Paper Bark Avenue	2,807.00	07/14/04	10/18/04
B00-002-996	SFR - Tract	29640-9	47		27507 Paper Bark Avenue	2,807.00	07/14/04	10/18/04
B00-002-997	SFR - Tract	29640-9	53		27579 Paper Bark Avenue	2,939.00	07/14/04	10/18/04
B00-002-998	SFR - Tract	29640-9	51		27555 Paper Bark Street	2,939.00	07/14/04	10/18/04
B00-002-999	SFR - Tract	29640-9	49		27531 Paper Bark Avenue	2,939.00	07/14/04	10/18/04
B00-003-000	SFR - Tract	29640-9	46		27495 Paper Bark Avenue	2,939.00	07/14/04	10/18/04
B00-003-025	SFR - Tract	29640-9	44		27471 Paper Bark Avenue	2,807.00	07/14/04	10/18/04
B00-007-445	SFR - Tract	29707	31		36890 Gemina Ave	3,923.00	02/05/05	02/17/05
B00-007-446	SFR - Tract	29707	32		36882 Gemina Ave	3,833.00	02/05/05	02/17/05
B00-007-447	SFR - Tract	29707	33		36874 Gemina Ave	3,923.00	02/05/05	02/17/05
B00-008-920	SFR - Tract	29707-2	79		29661 Hubble Way	3,446.00	04/05/05	04/20/05

Building Permits -- May 1, 2005

B00-008-921	SFR - Tract	29707-2	80		29673 Hubble Way	3,446.00	04/05/05	04/20/05
B00-008-922	SFR - Tract	29707-2	81		29685 Hubble Way	3,000.00	04/05/05	04/20/05
B00-008-923	SFR - Tract	29707-2	82		29697 Hubble Way	3,233.00	04/05/05	04/05/05
B00-008-924	SFR - Tract	29707-2	83		29709 Hubble Way	3,446.00	04/05/05	04/20/05
B00-008-925	SFR - Tract	29707-2	84		29688 Hubble Way	3,000.00	04/05/05	04/20/05
B00-008-926	SFR - Tract	29707-2	85		29676 Hubble Way	3,446.00	04/05/05	04/20/05
B00-008-927	SFR - Tract	29707-2	86		29664 Hubble Way	3,233.00	04/05/05	04/05/05
B00-008-928	SFR - Tract	29707-2	87		29652 Hubble Way	3,000.00	04/05/05	04/20/05
B00-008-929	SFR - Tract	29707-2	88		29640 Hubble Way	3,446.00	04/05/05	04/20/05
B00-008-930	SFR - Tract	29707-2	89		29628 Hubble Way	3,000.00	04/05/05	04/20/05
B00-008-931	SFR - Tract	29707-2	90		29616 Hubble Way	3,233.00	04/05/05	04/20/05
B00-008-932	SFR - Tract	29707-2	91		29604 Hubble Way	3,446.00	04/05/05	04/20/05
B00-008-933	SFR - Tract	29707-2	92		29592 Hubble Way	3,000.00	04/05/05	04/20/05
B00-008-934	SFR - Tract	29707-2	93		29580 Hubble Way	3,233.00	04/05/05	04/20/05
B00-008-935	SFR - Tract	29707-2	162		29589 Hubble Way	3,446.00	04/05/05	04/28/05
B00-008-936	SFR - Tract	29707-2	161		29577 Hubble Way	3,233.00	04/05/05	04/28/05
B00-008-937	SFR - Tract	29707-2	160		29565 Hubble Way	3,000.00	04/05/05	04/28/05
B00-008-938	SFR - Tract	29707-2	159		29533 Hubble Way	3,233.00	04/05/05	04/28/05
B00-008-939	SFR - Tract	29707-2	158		29541 Hubble Way	3,446.00	04/05/05	04/28/05
B00-008-940	SFR - Tract	29707-2	157		29529 Hubble Way	3,233.00	04/05/05	04/28/05
B00-008-941	SFR - Tract	29707-2	156		29517 Hubble Way	3,000.00	04/05/05	04/28/05
B00-008-942	SFR - Tract	29707-2	94		29568 Hubble Way	3,000.00	04/05/05	04/28/05
B00-008-943	SFR - Tract	29707-2	95		29556 Hubble Way	3,446.00	04/05/05	04/28/05
B00-008-944	SFR - Tract	29707-2	96		29544 Hubble Way	3,446.00	04/05/05	04/28/05
B00-008-945	SFR - Tract	29707-2	97		29532 Hubble Way	3,233.00	04/05/05	04/28/05
B00-008-946	SFR - Tract	29707-2	98		29520 Hubble Way	3,446.00	04/05/05	04/25/05
B00-008-947	SFR - Tract	29707-2	99		29508 Hubble Way	3,000.00	04/05/05	04/28/05
B00-008-948	SFR - Tract	29707-2	100		29496 Hubble Way	3,233.00	04/05/05	04/28/05
B00-008-949	SFR - Tract	29707-2	155		29451 Hyperion Street	3,000.00	04/05/05	04/27/05
B00-008-950	SFR - Tract	29707-2	105		29456 Andromeda Street	3,233.00	04/05/05	04/27/05
B00-008-951	SFR - Tract	29707-2	104		29448 Hubble Way	3,000.00	04/05/05	04/27/05
B00-005-991	SFR - Tract	29707-2	30		29627 Andromeda Street	3,400.00	11/03/04	12/01/04
B00-005-992	SFR - Tract	29707-2	31		29639 Andromeda Street	3,273.00	11/03/04	12/01/04
B00-005-993	SFR - Tract	29707-2	32		29651 Andromeda Street	3,400.00	11/03/04	12/01/04
B00-005-994	SFR - Tract	29707-2	33		29663 Andromeda Street	2,977.00	11/03/04	12/01/04
B00-005-995	SFR - Tract	29707-2	34		29675 Andromeda Street	3,400.00	11/03/04	12/01/04
B00-005-996	SFR - Tract	29707-2	35		29687 Andromeda Street	3,273.00	11/03/04	12/01/04
B00-005-997	SFR - Tract	29707-2	36		29699 Andromeda Street	3,400.00	11/03/04	12/01/04
B00-005-998	SFR - Tract	29707-2	37		29711 Andromeda Street	2,977.00	11/03/04	12/01/04
B00-005-999	SFR - Tract	29707-2	38		29723 Andromeda Street	3,273.00	11/03/04	12/01/04
B00-006-000	SFR - Tract	29707-2	119		29624 Andromeda Street	2,977.00	11/03/04	12/01/04
B00-006-001	SFR - Tract	29707-2	120		29636 Andromeda Street	3,273.00	11/03/04	12/01/04
B00-006-002	SFR - Tract	29707-2	121		29648 Andromeda Street	3,400.00	11/03/04	12/01/04

Building Permits -- May 1, 2005

B00-006-003	SFR - Tract	29707-2	122		29660 Andromeda Street	3,272.00	11/03/04	12/01/04
B00-006-004	SFR - Tract	29707-2	123		29672 Andromeda Street	3,400.00	11/03/04	12/01/04
B00-006-005	SFR - Tract	29707-2	124		29684 Andromeda Street	3,273.00	11/03/04	12/01/04
B00-006-006	SFR - Tract	29707-2	125		29696 Andromeda Street	3,400.00	11/03/04	12/01/04
B00-006-007	SFR - Tract	29707-2	126		29708 Andromeda Street	2,977.00	11/03/04	12/01/04
B00-005-030	SFR - Tract	29707-2	70		29756 Andromeda Street	3,400.00	09/20/04	10/06/04
B00-005-031	SFR - Tract	29707-2	72		29732 Andromeda Street	3,400.00	09/20/04	10/06/04
B00-005-032	SFR - Tract	29707-2	71		29744 Andromeda Street	2,977.00	09/20/04	10/06/04
B00-004-841	SFR - Tract	29707-2	163		29604 Hyperion Street	3,233.00	09/08/04	03/02/05
B00-004-842	SFR - Tract	29707-2	143		29595 Hyperion Street	3,233.00	09/08/04	03/02/05
B00-004-843	SFR - Tract	29707-2	142		29607 Hyperion Street	3,446.00	09/08/04	03/02/05
B00-004-844	SFR - Tract	29707-2	141		29619 Hyperion Street	3,233.00	09/08/04	03/02/05
B00-004-845	SFR - Tract	29707-2	140		29631 Hyperion Street	3,446.00	09/08/04	03/02/05
B00-004-846	SFR - Tract	29707-2	139		29643 Hyperion Street	3,233.00	09/08/04	03/02/05
B00-004-847	SFR - Tract	29707-2	138		29655 Hyperion Street	3,233.00	09/08/04	03/02/05
B00-004-848	SFR - Tract	29707-2	137		29667 Hyperion Street	3,446.00	09/08/04	03/02/05
B00-004-849	SFR - Tract	29707-2	136		29679 Hyperion Street	3,233.00	09/08/04	03/02/05
B00-004-850	SFR - Tract	29707-2	135		29613 Hubble Way	3,000.00	09/08/04	03/02/05
B00-004-851	SFR - Tract	29707-2	134		29625 Hubble Way	3,233.00	09/08/04	03/02/05
B00-004-852	SFR - Tract	29707-2	133		29637 Hubble Way	3,000.00	09/08/04	03/02/05
B00-007-261	SFR - Tract	29707-2	73		37470 Lumiere Ave	2,977.00	01/24/05	03/07/05
B00-007-262	SFR - Tract	29707-2	74		37458 Lumiere Ave	3,273.00	01/24/05	03/07/05
B00-007-263	SFR - Tract	29707-2	75		37446 Lumiere Ave	2,977.00	01/24/05	03/07/05
B00-007-264	SFR - Tract	29707-2	76		37434 Lumiere Ave	3,273.00	01/24/05	03/07/05
B00-007-265	SFR - Tract	29707-2	77		37422 Lumiere Ave	2,977.00	01/24/05	03/07/05
B00-007-266	SFR - Tract	29707-2	78		37410 Lumiere Ave	3,400.00	01/24/05	03/07/05
B00-007-267	SFR - Tract	29707-2	127		37473 Lumiere Ave	3,400.00	01/24/05	03/07/05
B00-007-268	SFR - Tract	29707-2	128		37461 Lumiere Ave	3,273.00	01/24/05	03/07/05
B00-007-269	SFR - Tract	29707-2	129		37449 Lumiere Ave	2,977.00	01/24/05	03/07/05
B00-007-270	SFR - Tract	29707-2	130		37437 Lumiere Ave	3,273.00	01/24/05	03/07/05
B00-007-271	SFR - Tract	29707-2	131		37425 Lumiere Ave	3,400.00	01/24/05	03/07/05
B00-007-272	SFR - Tract	29707-2	132		37413 Lumiere Ave	3,400.00	01/24/05	03/07/05
B00-007-273	SFR - Tract	29707-2	58		29784 Avior Court	3,273.00	01/24/05	04/04/05
B00-007-274	SFR - Tract	29707-2	59		29786 Avior Court	3,400.00	01/24/05	04/04/05
B00-007-275	SFR - Tract	29707-2	60		29808 Avior Court	3,273.00	01/24/05	04/04/05
B00-007-276	SFR - Tract	29707-2	61		29820 Avior Court	3,400.00	01/24/05	04/04/05
B00-007-277	SFR - Tract	29707-2	62		29831 Indus Place	3,273.00	01/24/05	04/04/05
B00-007-278	SFR - Tract	29707-2	63		29843 Indus Place	3,400.00	01/24/05	04/04/05
B00-007-279	SFR - Tract	29707-2	64		37510 Indus Place	3,400.00	01/24/05	04/04/05
B00-007-280	SFR - Tract	29707-2	65		37498 Indus Place	2,977.00	01/24/05	04/04/05
B00-007-281	SFR - Tract	29707-2	66		37486 Indus Place	3,400.00	01/24/05	04/04/05
B00-007-282	SFR - Tract	29707-2	67		37474 Indus Place	3,273.00	01/24/05	04/04/05
B00-007-283	SFR - Tract	29707-2	68		37462 Indus Place	3,400.00	01/24/05	04/04/05

Building Permits -- May 1, 2005

B00-007-284	SFR - Tract	29707-2	69		37450 Indus Place	2,977.00	01/24/05	04/04/05
B00-004-530	SFR - Tract	29707-2	101		29484 Hubble Way	3,466.00	08/30/04	09/20/04
B00-004-531	SFR - Tract	29707-2	102		29472 Hubble Way	3,000.00	08/30/04	09/20/04
B00-004-532	SFR - Tract	29707-2	103		29460 Hubble Way	3,233.00	08/30/04	09/20/04
B00-004-561	SFR - Tract	29707-2	106		29468 Andromeda Street	3,000.00	09/01/04	09/23/04
B00-004-562	SFR - Tract	29707-2	107		29480 Andromeda Street	3,446.00	09/01/04	09/23/04
B00-004-563	SFR - Tract	29707-2	108		29492 Andromeda Street	3,000.00	09/01/04	09/23/04
B00-004-564	SFR - Tract	29707-2	109		29504 Andromeda Street	3,446.00	09/01/04	09/23/04
B00-004-565	SFR - Tract	29707-2	110		29516 Andromeda Street	3,000.00	09/01/04	09/23/04
B00-004-566	SFR - Tract	29707-2	111		29528 Andromeda Street	3,233.00	09/01/04	09/23/04
B00-004-567	SFR - Tract	29707-2	112		29540 Andromeda Street	3,233.00	09/01/04	09/23/04
B00-004-568	SFR - Tract	29707-2	113		29552 Andromeda Street	3,446.00	09/01/04	09/23/04
B00-004-569	SFR - Tract	29707-2	23		29543 Andromeda Street	3,446.00	09/01/04	09/23/04
B00-004-570	SFR - Tract	29707-2	24		29555 Andromeda Street	3,000.00	09/01/04	09/23/04
B00-004-763	SFR - Tract	29707-2	25		29567 Andromeda Street	3,233.00	09/03/04	10/01/04
B00-004-764	SFR - Tract	29707-2	26		29579 Andromeda Street	3,000.00	09/03/04	10/01/04
B00-004-765	SFR - Tract	29707-2	27		29591 Andromeda Sstreet	3,233.00	09/03/04	10/01/04
B00-004-766	SFR - Tract	29707-2	28		29603 Andromeda Street	3,466.00	09/03/04	10/01/04
B00-004-767	SFR - Tract	29707-2	29		29615 Andromeda Street	3,446.00	09/03/04	10/01/04
B00-004-768	SFR - Tract	29707-2	114		29564 Andromeda Street	3,233.00	09/03/04	10/01/04
B00-004-769	SFR - Tract	29707-2	115		29576 Andromeda Street	3,446.00	09/03/04	10/01/04
B00-004-770	SFR - Tract	29707-2	116		29588 Andromeda Street	3,000.00	09/03/04	10/01/04
B00-004-771	SFR - Tract	29707-2	117		29600 Andromeda Street	3,233.00	09/03/04	10/01/04
B00-004-772	SFR - Tract	29707-2	118		29612 Andromeda Street	3,000.00	09/03/04	10/01/04
B00-004-773	SFR - Tract	29707-2	144		29583 Hyperion Street	3,446.00	09/03/04	12/20/04
B00-004-775	SFR - Tract	29707-2	146		29559 Hyperion Street	3,233.00	09/03/04	12/20/04
B00-004-776	SFR - Tract	29707-2	147		29547 Hyperion Street	3,446.00	09/03/04	12/20/04
B00-004-777	SFR - Tract	29707-2	148		29535 Hyperion Street	3,233.00	09/03/04	12/20/04
B00-004-778	SFR - Tract	29707-2	149		29523 Hyperion Street	3,000.00	09/03/04	12/20/04
B00-004-779	SFR - Tract	29707-2	150		29511 Hyperion Street	3,446.00	09/03/04	12/20/04
B00-004-780	SFR - Tract	29707-2	151		29499 Hyperion Street	3,233.00	09/03/04	12/20/04
B00-004-781	SFR - Tract	29707-2	152		29487 Hyperion Street	3,446.00	09/03/04	12/20/04
B00-004-782	SFR - Tract	29707-2	153		29475 Hyperion Street	3,233.00	09/03/04	12/20/04
B00-004-783	SFR - Tract	29707-2	154		29463 Hyperion Street	3,446.00	09/03/04	12/20/04
B00-004-784	SFR - Tract	29707-2	170		29520 Hyperion Street	3,233.00	09/03/04	12/20/04
B00-004-785	SFR - Tract	29707-2	169		29532 Hyperion Street	3,446.00	09/03/04	12/20/04
B00-004-786	SFR - Tract	29707-2	168		29544 Hyperion Street	3,233.00	09/03/04	12/20/04
B00-004-787	SFR - Tract	29707-2	167		29556 Hyperion Street	3,446.00	09/03/04	12/20/04
B00-004-788	SFR - Tract	29707-2	166		29568 Hyperion Street	3,446.00	09/03/04	03/02/05
B00-004-789	SFR - Tract	29707-2	165		29580 Hyperion Street	3,000.00	09/03/04	03/02/05
B00-004-790	SFR - Tract	29707-2	164		29592 Hyperion Street	3,446.00	09/03/04	03/02/05
B00-004-045	SFR - Tract	29707-2	39		29735 Andromeda Street	3,400.00	08/03/04	09/21/04
B00-004-046	SFR - Tract	29707-2	40		29747 Andromeda Street	2,977.00	08/03/04	09/21/04

Building Permits -- May 1, 2005

B00-004-047	SFR - Tract	29707-2	41		29759 Andromeda Street	3,273.00	08/03/04	09/21/04
B00-004-048	SFR - Tract	29707-2	42		29771 Andromeda Street	3,400.00	08/03/04	09/21/04
B00-004-049	SFR - Tract	29707-2	43		29783 Andromeda Street	3,273.00	08/03/04	09/21/04
B00-004-050	SFR - Tract	29707-2	44		29795 Andromeda Street	2,977.00	08/03/04	09/21/04
B00-004-051	SFR - Tract	29707-2	45		29807 Andromeda Street	3,273.00	08/03/04	09/21/04
B00-004-052	SFR - Tract	29707-2	46		29819 Andromeda Street	2,977.00	08/03/04	09/21/04
B00-004-053	SFR - Tract	29707-2	47		29813 Andromeda Street	3,400.00	08/03/04	09/21/04
B00-004-054	SFR - Tract	29707-2	55		29804 Andromeda Street	3,400.00	08/03/04	09/21/04
B00-004-055	SFR - Tract	29707-2	56		29792 Andromeda Street	2,977.00	08/03/04	09/21/04
B00-004-056	SFR - Tract	29707-2	57		29780 Andromeda Street	3,400.00	08/03/04	09/21/04
B00-004-969	SFR - Tract	29707-3	42		37483 Hydrus Place	2,575.00	09/15/04	10/04/04
B00-004-970	SFR - Tract	29707-3	43		37471 Hydrus Place	2,643.00	09/15/04	10/04/04
B00-004-971	SFR - Tract	29707-3	44		37459 Hydrus Place	2,776.00	09/15/04	10/04/04
B00-004-972	SFR - Tract	29707-3	118		37412 Stellarview Ave	2,643.00	09/15/04	10/25/04
B00-004-973	SFR - Tract	29707-3	119		37424 Stellarview Avenue	2,776.00	09/15/04	10/25/04
B00-004-974	SFR - Tract	29707-3	120		37436 Stellarview Avenue	2,776.00	09/15/04	10/25/04
B00-004-975	SFR - Tract	29707-3	121		37448 Stellarview Avenue	2,643.00	09/15/04	10/25/04
B00-004-976	SFR - Tract	29707-3	122		37460 Stellarview Avenue	2,643.00	09/15/04	10/25/04
B00-004-977	SFR - Tract	29707-3	123		37472 Stellarview Avenue	2,776.00	09/15/04	10/25/04
B00-004-978	SFR - Tract	29707-3	124		37484 Stellarview Avenue	2,776.00	09/15/04	10/25/04
B00-004-979	SFR - Tract	29707-3	125		37493 Stellarview Avenue	2,575.00	09/15/04	10/25/04
B00-004-980	SFR - Tract	29707-3	126		37481 Stellarview Avenue	2,776.00	09/15/04	10/25/04
B00-004-981	SFR - Tract	29707-3	127		37469 Stellarview Avenue	2,643.00	09/15/04	10/25/04
B00-004-982	SFR - Tract	29707-3	128		37457 Stellarview Avenue	2,575.00	09/15/04	10/25/04
B00-004-983	SFR - Tract	29707-3	129		37445 Stellarview Aveue	2,643.00	09/15/04	10/25/04
B00-004-984	SFR - Tract	29707-3	130		37433 Stellarview Avenue	2,575.00	09/15/04	10/25/04
B00-004-985	SFR - Tract	29707-3	131		37421 Stellarview Avenue	2,776.00	09/15/04	10/25/04
B00-004-986	SFR - Tract	29707-3	132		37409 Stellarview Avenue	2,575.00	09/15/04	10/25/04
B00-007-177	SFR - Tract	29707-3	84		37269 La Lune Ave	2,520.00	01/20/05	03/24/05
B00-007-178	SFR - Tract	29707-3	85		37257 La Lune Ave	2,822.00	01/20/05	03/24/05
B00-007-179	SFR - Tract	29707-3	86		37245 La Lune Ave	2,736.00	01/20/05	03/24/05
B00-007-180	SFR - Tract	29707-3	87		37233 La Lune Ave	2,822.00	01/20/05	03/24/05
B00-007-181	SFR - Tract	29707-3	88		37221 La Lune Ave	2,520.00	01/20/05	03/24/05
B00-007-182	SFR - Tract	29707-3	103		37230 La Lune Ave	2,822.00	01/20/05	03/24/05
B00-007-183	SFR - Tract	29707-3	104		37242 La Lune Ave	2,736.00	01/20/05	03/24/05
B00-007-184	SFR - Tract	29707-3	105		37254 La Lune Ave	2,822.00	01/20/05	03/24/05
B00-007-185	SFR - Tract	29707-3	106		37266 La Lune Ave	2,520.00	01/20/05	03/24/05
B00-007-186	SFR - Tract	29707-3	107		37278 La Lune Ave	2,736.00	01/20/05	03/24/05
B00-007-241	SFR -	29707-3	57		37303 Hydrus Pl	2,575.00	01/24/05	02/16/05
B00-007-242	SFR -	29707-3	56		37315 Hydrus Pl	2,643.00	01/24/05	02/16/05
B00-007-243	SFR -	29707-3	55		37327 Hydrus Pl	2,776.00	01/24/05	02/16/05
B00-007-244	SFR -	29707-3	54		37339 Hydrus Pl	2,643.00	01/24/05	02/16/05
B00-007-245	SFR -	29707-3	53		37351 Hydrus Pl	2,643.00	01/24/05	02/16/05

Building Permits -- May 1, 2005

B00-007-246	SFR -	29707-3	52		37363 Hydrus Pl	2,776.00	01/24/05	02/16/05
B00-007-247	SFR -	29707-3	51		37375 Hydrus Pl	2,643.00	01/24/05	02/16/05
B00-007-248	SFR -	29707-3	50		37387 Hydrus Pl	2,776.00	01/24/05	02/16/05
B00-007-249	SFR -	29707-3	143		37384 Hydrus Pl	2,643.00	01/24/05	02/16/05
B00-007-250	SFR -	29707-3	142		37372 Hydrus Pl	2,776.00	01/24/05	02/16/05
B00-007-251	SFR -	29707-3	141		37360 Hydrus Pl	2,776.00	01/24/05	02/16/05
B00-007-252	SFR -	29707-3	140		37348 Hydrus Pl	2,643.00	01/24/05	02/16/05
B00-007-253	SFR -	29707-3	139		37336 Hydrus Pl	2,776.00	01/24/05	02/16/05
B00-007-254	SFR -	29707-3	138		37324 Hydrus Pl	2,643.00	01/24/05	02/16/05
B00-007-255	SFR -	29707-3	137		37312 Hydrus Pl	2,776.00	01/24/05	02/16/05
B00-008-046	SFR - Tract	29707-3	14		29605 Big Dipper Wy	2,643.00	03/03/05	04/04/05
B00-008-047	SFR - Tract	29707-3	13		29617 Big Dipper Wy	2,575.00	03/03/05	04/04/05
B00-008-048	SFR - Tract	29707-3	12		29629 Big Dipper Wy	2,776.00	03/03/05	04/04/05
B00-008-049	SFR - Tract	29707-3	11		29641 Big Dipper Wy	2,575.00	03/03/05	04/04/05
B00-008-050	SFR - Tract	29707-3	10		29653 Big Dipper Wy	2,643.00	03/03/05	04/04/05
B00-008-051	SFR - Tract	29707-3	9		29665 Big Dipper Wy	2,776.00	03/03/05	04/04/05
B00-008-052	SFR - Tract	29707-3	36		29674 Big Dipper Wy	2,643.00	03/03/05	04/04/05
B00-008-053	SFR - Tract	29707-3	35		29662 Big Dipper Wy	2,776.00	03/03/05	04/04/05
B00-008-054	SFR - Tract	29707-3	34		29650 Big Dipper Wy	2,643.00	03/03/05	04/04/05
B00-008-055	SFR - Tract	29707-3	33		29638 Big Dipper Wy	2,776.00	03/03/05	04/04/05
B00-008-056	SFR - Tract	29707-3	32		29626 Big Dipper Wy	2,643.00	03/03/05	04/04/05
B00-008-057	SFR - Tract	29707-3	31		29614 Big Dipper Wy	2,776.00	03/03/05	04/04/05
B00-008-058	SFR - Tract	29707-3	30		29602 Big Dipper Wy	2,643.00	03/03/05	04/04/05
B00-005-976	SFR - Tract	29707-3	114		37364 Stellarview Avenue	2,776.00	11/03/04	11/24/04
B00-005-977	SFR - Tract	29707-3	115		37376 Stellarview Avenue	2,643.00	11/03/04	11/24/04
B00-005-978	SFR - Tract	29707-3	116		37388 Stellarview Avenue	2,776.00	11/03/04	11/24/04
B00-005-979	SFR - Tract	29707-3	117		37400 Stellarview Avenue	2,575.00	11/03/04	11/24/04
B00-005-980	SFR - Tract	29707-3	133		37397 Stellarview Avenue	2,643.00	11/03/04	11/24/04
B00-005-981	SFR - Tract	29707-3	134		37385 Stellarview Avenue	2,575.00	11/03/04	11/24/04
B00-005-982	SFR - Tract	29707-3	135		37373 Stellarview Avenue	2,776.00	11/03/04	11/24/04
B00-005-983	SFR - Tract	29707-3	136		37361 Stellarview Avenue	2,643.00	11/03/04	11/24/04
B00-005-984	SFR - Tract	29707-3	64		37264 Hydrus Place	2,776.00	11/03/04	11/24/04
B00-005-985	SFR - Tract	29707-3	63		37252 Hydrus Place	2,643.00	11/03/04	11/24/04
B00-005-986	SFR - Tract	29707-3	62		37243 Hydrus Place	2,575.00	11/03/04	11/24/04
B00-005-987	SFR - Tract	29707-3	61		37255 Hydrus Place	2,776.00	11/03/04	11/24/04
B00-005-988	SFR - Tract	29707-3	60		37267 Hydrus Place	2,643.00	11/03/04	11/24/04
B00-005-989	SFR - Tract	29707-3	59		37279 Hydrus Place	2,575.00	11/03/04	11/24/04
B00-005-990	SFR - Tract	29707-3	58		a Hydrus Place	2,776.00	11/03/04	11/24/04
B00-005-410	SFR - Tract	29707-3	70		29793 Sceptum St	2,520.00	10/15/04	11/17/04
B00-005-411	SFR - Tract	29707-3	71		29781 Sceptum St	2,736.00	10/15/04	11/17/04
B00-005-412	SFR - Tract	29707-3	72		29769 Sceptum St	2,822.00	10/15/04	11/17/04
B00-005-431	SFR - Tract	29707-3	75		37329 La Lune Avenue	2,736.00	10/15/04	11/29/04
B00-005-432	SFR - Tract	29707-3	76		37317 La Lune Avenue	2,520.00	10/15/04	11/29/04

Building Permits -- May 1, 2005

B00-005-433	SFR - Tract	29707-3	77		37305 La Lune Avenue	2,736.00	10/15/04	11/29/04
B00-005-434	SFR - Tract	29707-3	78		37293 La Lune Avenue	2,822.00	10/15/04	11/29/04
B00-005-435	SFR - Tract	29707-3	79		29787 Alya Court	2,736.00	10/15/04	11/29/04
B00-005-436	SFR - Tract	29707-3	80		29775 Alya Court	2,822.00	10/15/04	11/29/04
B00-005-437	SFR - Tract	29707-3	81		29770 Alya Court	2,822.00	10/15/04	11/29/04
B00-005-438	SFR - Tract	29707-3	82		29782 Alya Court	2,736.00	10/15/04	11/29/04
B00-005-439	SFR - Tract	29707-3	83		29794 Alya Court	2,822.00	10/15/04	11/29/04
B00-005-440	SFR - Tract	29707-3	84		37269 La Lune Avenue	2,520.00	10/15/04	
B00-005-441	SFR - Tract	29707-3	85		37257 La Lune Avenue	2,822.00	10/15/04	
B00-005-442	SFR - Tract	29707-3	106		37266 La Lune Avenue	2,520.00	10/15/04	
B00-005-443	SFR - Tract	29707-3	107		37278 La Lune Avenue	2,736.00	10/15/04	
B00-005-444	SFR - Tract	29707-3	108		37290 La Lune Avenue	2,822.00	10/15/04	11/29/04
B00-005-445	SFR - Tract	29707-3	109		37302 La Lune Avenue	2,520.00	10/15/04	11/29/04
B00-005-446	SFR - Tract	29707-3	110		37314 La Lune Avenue	2,736.00	10/15/04	11/29/04
B00-005-447	SFR - Tract	29707-3	111		37326 La Lune Avenue	2,822.00	10/15/04	11/29/04
B00-005-448	SFR - Tract	29707-3	112		37338 La Lune Avenue	2,736.00	10/15/04	11/29/04
B00-005-449	SFR - Tract	29707-3	113		37350 La Lune Avenue	2,822.00	10/15/04	11/29/04
B00-009-402	SFR -	29707-3	29		29578 Big Dipper Way	2,575.00	04/28/05	05/11/05
B00-009-403	SFR -	29707-3	28		29566 Big Dipper Way	2,643.00	04/28/05	05/11/05
B00-009-404	SFR -	29707-3	27		29554 Big Dipper Way	2,776.00	04/28/05	05/11/05
B00-009-405	SFR -	29707-3	26		29542 Big Dipper Way	2,643.00	04/28/05	05/11/05
B00-009-406	SFR -	29707-3	25		29530 Big Dipper Way	2,776.00	04/28/05	05/11/05
B00-009-407	SFR -	29707-3	24		29473 Big Dipper Way	2,776.00	04/28/05	05/11/05
B00-009-408	SFR -	29707-3	23		29485 Big Dipper Way	2,643.00	04/28/05	05/11/05
B00-009-409	SFR -	29707-3	22		29497 Big Dipper Way	2,643.00	04/28/05	05/11/05
B00-009-410	SFR -	29707-3	21		29509 Big Dipper Way	2,776.00	04/28/05	05/11/05
B00-009-411	SFR -	29707-3	20		29521 Big Dipper Way	2,643.00	04/28/05	05/11/05
B00-009-412	SFR -	29707-3	19		29533 Big Dipper Way	2,776.00	04/28/05	05/11/05
B00-009-413	SFR -	29707-3	18		29545 Big Dipper Way	2,776.00	04/28/05	05/11/05
B00-009-414	SFR -	29707-3	17		29557 Big Dipper Way	2,575.00	04/28/05	05/11/05
B00-009-415	SFR -	29707-3	16		29569 Big Dipper Way	2,643.00	04/28/05	05/11/05
B00-009-416	SFR -	29707-3	15		29593 Big Dipper Way	2,776.00	04/28/05	05/11/05
B00-009-179	SFR - Tract	29707-4	1		29833 Circinus St	2,253.00	04/14/05	05/02/05
B00-009-180	SFR - Tract	29707-4	2		29841 Circinus St	2,466.00	04/14/05	05/02/05
B00-009-181	SFR - Tract	29707-4	3		29849 Circinus St	2,003.00	04/14/05	05/02/05
B00-009-182	SFR - Tract	29707-4	4		29859 Circinus St	2,466.00	04/14/05	05/02/05
B00-009-183	SFR - Tract	29707-4	5		29865 Circinus St	2,253.00	04/14/05	05/02/05
B00-009-184	SFR - Tract	29707-4	6		29881 Circinus St	2,466.00	04/14/05	05/02/05
B00-009-185	SFR - Tract	29707-4	7		29889 Circinus St	2,253.00	04/14/05	05/02/05
B00-009-186	SFR - Tract	29707-4	8		29897 Circinus St	2,003.00	04/14/05	05/02/05
B00-009-187	SFR - Tract	29707-4	9		29905 Circinus St	2,466.00	04/14/05	05/02/05
B00-009-188	SFR - Tract	29707-4	10		29913 Circinus St	2,003.00	04/14/05	05/02/05
B00-009-189	SFR - Tract	29707-4	11		29921 Circinus St	2,253.00	04/14/05	05/02/05

Building Permits -- May 1, 2005

B00-009-190	SFR - Tract	29707-4	63		29916 Circinus St	2,003.00	04/14/05	05/02/05
B00-009-191	SFR - Tract	29707-4	64		29908 Circinus St	2,466.00	04/14/05	05/02/05
B00-009-192	SFR - Tract	29707-4	65		29900 Circinus St	2,253.00	04/14/05	05/02/05
B00-009-193	SFR - Tract	29707-4	66		29892 Circinus St	2,466.00	04/14/05	05/02/05
B00-009-194	SFR - Tract	29707-4	67		29884 Circinus St	2,253.00	04/14/05	05/02/05
B00-009-195	SFR - Tract	29707-4	68		29876 Circinus St	2,003.00	04/14/05	05/02/05
B00-009-196	SFR - Tract	29707-4	69		29868 Circinus St	2,253.00	04/14/05	05/02/05
B00-009-197	SFR - Tract	29707-4	70		29860 Circinus St	2,003.00	04/14/05	05/02/05
B00-009-198	SFR - Tract	29707-4	71		29852 Circinus St	2,466.00	04/14/05	05/02/05
B00-009-199	SFR - Tract	29707-4	72		29844 Circinus St	2,003.00	04/14/05	05/02/05
B00-009-200	SFR - Tract	29707-4	73		29836 Circinus St	2,253.00	04/14/05	05/02/05
B00-008-856	SFR - Tract	29707-4	37		36958 Lumid Ln	2,253.00	04/02/05	
B00-008-857	SFR - Tract	29707-4	38		36950 Lumid Ln	2,003.00	04/02/05	
B00-008-858	SFR - Tract	29707-4	39		36942 Lumid Ln	2,253.00	04/02/05	
B00-008-859	SFR - Tract	29707-4	40		36934 Lumid Ln	2,466.00	04/02/05	
B00-008-860	SFR - Tract	29707-4	41		36931 Lumid Ln	2,466.00	04/02/05	
B00-008-861	SFR - Tract	29707-4	52		28951 Talitha Way	2,253.00	04/02/05	
B00-008-862	SFR - Tract	29707-4	53		29859 Talitha Way	2,466.00	04/02/05	
B00-008-863	SFR - Tract	29707-4	54		29867 Talitha Way	2,253.00	04/02/05	
B00-008-864	SFR - Tract	29707-4	55		29875 Talitha Way	2,466.00	04/02/05	
B00-008-865	SFR - Tract	29707-4	56		29883 Talitha Way	2,253.00	04/02/05	
B00-008-866	SFR - Tract	29707-4	57		29891 Talitha Way	2,003.00	04/02/05	
B00-005-413	SFR - Tract	29707-4	79		29791 Maximillian Avenue	2,822.00	10/15/04	01/07/05
B00-005-414	SFR - Tract	29707-4	80		29783 Maximillian Avenue	2,520.00	10/15/04	01/07/05
B00-005-415	SFR - Tract	29707-4	81		29775 Maximillian Avenue	2,736.00	10/15/04	01/07/05
B00-005-416	SFR - Tract	29707-4	82		29767 Maximillian Avenue	2,822.00	10/15/04	01/07/05
B00-005-417	SFR - Tract	29707-4	83		29759 Maximillian Avenue	2,520.00	10/15/04	01/07/05
B00-005-418	SFR - Tract	29707-4	84		29751 Maximillian Avenue	2,822.00	10/15/04	01/07/05
B00-005-419	SFR - Tract	29707-4	85		29743 Maximillian Avenue	2,736.00	10/15/04	10/07/05
B00-005-420	SFR - Tract	29707-4	86		29735 Maximillian Avenue	2,822.00	10/15/04	
B00-005-421	SFR - Tract	29707-4	87		29727 Maximillian Avenue	2,520.00	10/15/04	
B00-005-422	SFR - Tract	29707-4	88		29719 Maximillian Avenue	2,736.00	10/15/04	
B00-005-423	SFR - Tract	29707-4	89		29711 Maximillian Avenue	2,822.00	10/15/04	
B00-005-424	SFR - Tract	29707-4	90		29746 Maximillian Avenue	2,822.00	10/15/04	01/07/05
B00-005-425	SFR - Tract	29707-4	91		29754 Maximillian Avenue	2,520.00	10/15/04	01/07/05
B00-005-426	SFR - Tract	29707-4	92		29762 Maximillian Avenue	2,736.00	10/15/04	01/07/05
B00-005-427	SFR - Tract	29707-4	93		29770 Maximillian Avenue	2,822.00	10/15/04	01/07/05
B00-005-428	SFR - Tract	29707-4	94		29778 Maximillian Avenue	2,520.00	10/15/04	01/07/05
B00-005-429	SFR - Tract	29707-4	95		29786 Maximillian Avenue	2,822.00	10/15/04	01/07/05
B00-005-430	SFR - Tract	29707-4	96		29794 Maximillian Avenue	2,736.00	10/15/04	01/07/05
B00-006-734	SFR - Tract	29707-4	113		36907 Moonbrook Ln Altair Models	2,003.00	12/20/04	11/22/05
B00-006-735	SFR - Tract	29707-4	114		36899 Moonbrook Ln Altair Models	2,253.00	12/20/04	01/12/05
B00-006-736	SFR - Tract	29707-4	115		36891 Moonbrook Ln Altair Models	2,466.00	12/20/04	01/12/05

Building Permits -- May 1, 2005

B00-007-163	SFR - Tract	29707-4	86		29735 Maximillian Ave	2,822.00	01/20/05	03/07/05
B00-007-164	SFR - Tract	29707-4	87		29727 Maximillian Ave	2,520.00	01/20/05	03/07/05
B00-007-165	SFR - Tract	29707-4	88		29719 Maximillian Ave	2,736.00	01/20/05	03/07/05
B00-007-166	SFR - Tract	29707-4	89		29711 Maximillian Ave	2,822.00	01/20/05	03/07/05
B00-007-167	SFR - Tract	29707-4	99		29779 Ski Ranch St	2,822.00	01/20/05	03/07/05
B00-007-168	SFR - Tract	29707-4	100		29771 Ski Ranch St	2,520.00	01/20/05	03/07/05
B00-007-169	SFR - Tract	29707-4	101		29763 Ski Ranch St	2,822.00	01/20/05	03/07/05
B00-007-170	SFR - Tract	29707-4	102		29755 Ski Ranch St	2,736.00	01/20/05	03/07/05
B00-007-171	SFR - Tract	29707-4	103		29747 Ski Ranch St	2,822.00	01/20/05	03/07/05
B00-007-172	SFR - Tract	29707-4	104		29728 Ski Ranch St	2,822.00	01/20/05	03/07/05
B00-007-173	SFR - Tract	29707-4	105		29736 Ski Ranch St	2,736.00	01/20/05	03/07/05
B00-007-174	SFR - Tract	29707-4	106		29744 Ski Ranch St	2,822.00	01/20/05	03/07/05
B00-007-175	SFR - Tract	29707-4	107		29752 Ski Ranch St	2,736.00	01/20/05	03/07/05
B00-007-176	SFR - Tract	29707-4	108		29768 Ski Ranch St	2,822.00	01/20/05	03/07/05
B00-007-458	SFR - Tract	29707-4	42		29840 Talitha Way	2,253.00	02/07/05	03/15/05
B00-007-459	SFR - Tract	29707-4	43		29832 Talitha Way	2,003.00	02/07/05	03/15/05
B00-007-460	SFR - Tract	29707-4	44		29824 Talitha Way	2,253.00	02/07/05	03/15/05
B00-007-461	SFR - Tract	29707-4	45		29808 Talitha Way	2,466.00	02/07/05	03/15/05
B00-007-462	SFR - Tract	29707-4	46		29795 Talitha Way	2,466.00	02/07/05	03/15/05
B00-007-463	SFR - Tract	29707-4	47		29803 Talitha Way	2,253.00	02/07/05	03/15/05
B00-007-464	SFR - Tract	29707-4	48		29811 Talitha Way	2,466.00	02/07/05	03/15/05
B00-007-465	SFR - Tract	29707-4	49		29819 Talitha Way	2,253.00	02/07/05	03/15/05
B00-007-466	SFR - Tract	29707-4	50		29835 Talitha Way	2,466.00	02/07/05	03/15/05
B00-007-467	SFR - Tract	29707-4	51		29843 Talitha Way	2,003.00	02/07/05	03/15/05
B00-007-468	SFR - Tract	29707-4	74		29820 Circinus St.	2,466.00	02/07/05	03/15/05
B00-007-469	SFR - Tract	29707-4	75		29812 Circinus St.	2,003.00	02/07/05	03/15/05
B00-007-470	SFR - Tract	29707-4	76		29804 Circinus St	2,253.00	02/07/05	03/15/05
B00-007-471	SFR - Tract	29707-4	77		29796 Circinus St	2,003.00	02/07/05	03/15/05
B00-007-472	SFR - Tract	29707-4	78		29788 Circinus St	2,466.00	02/07/05	03/15/05
B00-007-187	SFR - Tract	29707-4	97		29795 Ski Ranch St	2,520.00	01/20/05	03/24/05
B00-007-188	SFR - Tract	29707-4	98		29787 Ski Ranch St	2,736.00	01/20/05	02/24/05
B00-007-189	SFR - Tract	29707-4	109		29776 Ski Ranch St	2,736.00	01/20/05	03/24/05
B00-007-190	SFR - Tract	29707-4	110		29784 Ski Ranch St	2,520.00	01/20/05	03/24/05
B00-007-191	SFR - Tract	29707-4	111		29792 Ski Ranch St	2,736.00	01/20/05	03/24/05
B00-008-059	SFR - Tract	29707-5	131		37300 Ascella Ln	1,795.00	03/03/05	04/18/05
B00-008-060	SFR - Tract	29707-5	130		37292 Ascella Ln	1,738.00	03/03/05	04/18/05
B00-008-061	SFR - Tract	29707-5	129		37284 Ascella Ln	1,800.00	03/03/05	04/18/05
B00-008-062	SFR - Tract	29707-5	128		37276 Ascella Ln	1,485.00	03/03/05	04/18/05
B00-008-063	SFR - Tract	29707-5	127		37268 Ascella Ln	1,636.00	03/03/05	04/18/05
B00-008-064	SFR - Tract	29707-5	126		37260 Ascella Ln	1,795.00	03/03/05	04/18/05
B00-008-065	SFR - Tract	29707-5	125		37252 Ascella Ln	1,738.00	03/03/05	04/18/05
B00-008-066	SFR - Tract	29707-5	124		37244 Ascella Ln	1,800.00	03/03/05	04/18/05
B00-008-067	SFR - Tract	29707-5	123		37236 Ascella Ln	1,485.00	03/03/05	04/18/05

Building Permits -- May 1, 2005

B00-008-068	SFR - Tract	29707-5	122		37228 Ascella Ln	1,636.00	03/03/05	04/18/05
B00-008-069	SFR - Tract	29707-5	132		37295 Ascella Ln	1,636.00	03/03/05	04/18/05
B00-008-070	SFR - Tract	29707-5	133		37287 Ascella Ln		03/03/05	04/18/05
B00-008-071	SFR - Tract	29707-5	134		37279 Ascella Ln	1,800.00	03/03/05	04/18/05
B00-008-072	SFR - Tract	29707-5	135		37271 Ascella Ln	1,738.00	03/03/05	04/18/05
B00-008-073	SFR - Tract	29707-5	121		37220 Ascella Ln	1,795.00	03/03/05	04/18/05
B00-008-074	SFR - Tract	29707-5	120		37212 Ascella Ln	1,738.00	03/03/05	04/18/05
B00-008-075	SFR - Tract	29707-5	119		37204 Ascella Ln	1,800.00	03/03/05	04/18/05
B00-008-076	SFR - Tract	29707-5	118		37196 Ascella Ln	1,485.00	03/03/05	04/18/05
B00-008-077	SFR - Tract	29707-5	117		37188 Ascella Ln	1,636.00	03/03/05	04/18/05
B00-008-078	SFR - Tract	29707-5	137		37255 Ascella Ln	1,636.00	03/03/05	04/18/05
B00-008-079	SFR - Tract	29707-5	138		37247 Ascella Ln	1,485.00	03/03/05	04/18/05
B00-008-080	SFR - Tract	29707-5	139		37239 Ascella Ln	1,800.00	03/03/05	04/18/05
B00-008-081	SFR - Tract	29707-5	140		37231 Ascella Ln	1,738.00	03/03/05	04/18/05
B00-008-082	SFR - Tract	29707-5	141		37223 Ascella Ln	1,795.00	03/03/05	04/18/05
B00-008-083	SFR - Tract	29707-5	142		37215 Ascella Ln	1,636.00	03/03/05	04/18/05
B00-008-084	SFR - Tract	29707-5	143		37207 Ascella Ln	1,485.00	03/03/05	04/18/05
B00-008-085	SFR - Tract	29707-5	144		37199 Ascella Ln	1,800.00	03/03/05	04/18/05
B00-008-086	SFR - Tract	29707-5	145		37191 Ascella Ln	1,738.00	03/03/05	04/18/05
B00-008-087	SFR - Tract	29707-5	146		37183 Ascella Ln	1,795.00	03/03/05	04/18/05
B00-008-088	SFR - Tract	29707-5	116		37180 Ascella Ln	1,795.00	03/03/05	04/18/05
B00-008-089	SFR - Tract	29707-5	115		37172 Ascella Ln	1,738.00	03/03/05	04/18/05
B00-008-090	SFR - Tract	29707-5	114		37164 Ascella Ln	1,800.00	03/03/05	04/18/05
B00-008-091	SFR - Tract	29707-5	113		37156 Ascella Ln	1,485.00	03/03/05	04/18/05
B00-008-092	SFR - Tract	29707-5	112		37148 Ascella Ln	1,636.00	03/03/05	04/18/05
B00-008-093	SFR - Tract	29707-5	111		37140 Ascella Ln	1,795.00	03/03/05	04/18/05
B00-008-094	SFR - Tract	29707-5	110		37132 Ascella Ln	1,738.00	03/03/05	04/18/05
B00-008-095	SFR - Tract	29707-5	109		37124 Ascella Ln	1,800.00	03/03/05	04/18/05
B00-008-096	SFR - Tract	29707-5	108		37116 Ascella Ln	1,485.00	03/03/05	04/18/05
B00-008-097	SFR - Tract	29707-5	107		37108 Ascella Ln	1,636.00	03/03/05	04/18/05
B00-008-098	SFR - Tract	29707-5	147		37175 Ascella Ln	1,636.00	03/03/05	04/18/05
B00-008-099	SFR - Tract	29707-5	148		37167 Ascella Ln	1,485.00	03/03/05	04/18/05
B00-008-100	SFR - Tract	29707-5	149		37159 Ascella Ln	1,800.00	03/03/05	04/18/05
B00-008-101	SFR - Tract	29707-5	150		37151 Ascella Ln	1,738.00	03/03/05	04/18/05
B00-008-102	SFR - Tract	29707-5	151		37143 Ascella Ln	1,795.00	03/03/05	04/18/05
B00-008-103	SFR - Tract	29707-5	106		37100 Ascella Ln	1,795.00	03/03/05	04/18/05
B00-008-104	SFR - Tract	29707-5	105		37092 Ascella Ln	1,738.00	03/03/05	04/18/05
B00-008-105	SFR - Tract	29707-5	104		37084 Ascella Ln	1,800.00	03/03/05	04/18/05
B00-008-106	SFR - Tract	29707-5	103		37076 Ascella Ln	1,485.00	03/03/05	04/18/05
B00-008-107	SFR - Tract	29707-5	102		37068 Ascella Ln	1,636.00	03/03/05	04/18/05
B00-008-108	SFR - Tract	29707-5	152		37135 Ascella Ln	1,636.00	03/03/05	04/18/05
B00-008-109	SFR - Tract	29707-5	153		37127 Ascella Ln	1,485.00	03/03/05	04/18/05
B00-008-110	SFR - Tract	29707-5	154		37119 Ascella Ln	1,800.00	03/03/05	04/18/05

Building Permits -- May 1, 2005

B00-008-111	SFR - Tract	29707-5	155		37111 Ascella Ln	1,738.00	03/03/05	04/18/05
B00-008-112	SFR - Tract	29707-5	156		37103 Ascella Ln	1,795.00	03/03/05	04/18/05
B00-008-113	SFR - Tract	29707-5	161		37104 Galileo Ln	1,636.00	03/03/05	04/18/05
B00-008-114	SFR - Tract	29707-5	160		37096 Galileo Ln	1,485.00	03/03/05	04/18/05
B00-008-115	SFR - Tract	29707-5	159		37088 Galileo Ln	1,800.00	03/03/05	04/18/05
B00-008-116	SFR - Tract	29707-5	158		37080 Galileo Ln	1,738.00	03/03/05	04/18/05
B00-008-117	SFR - Tract	29707-5	157		37072 Galileo Ln	1,795.00	03/03/05	04/18/05
B00-008-118	SFR - Tract	29707-5	136		37263 Ascella Ln	1,795.00	03/03/05	04/18/05
B00-008-119	SFR - Tract	29707-5	93		29882 Tucana Pl	1,485.00	03/03/05	04/18/05
B00-008-120	SFR - Tract	29707-5	94		29890 Tucana Pl	1,738.00	03/03/05	04/18/05
B00-008-121	SFR - Tract	29707-5	95		29898 Tucana Pl	1,485.00	03/03/05	04/18/05
B00-008-122	SFR - Tract	29707-5	96		29906 Tucana Pl	1,636.00	03/03/05	04/18/05
B00-008-123	SFR - Tract	29707-5	97		29914 Tucana Pl	1,636.00	03/03/05	04/18/05
B00-008-124	SFR - Tract	29707-5	98		29922 Tucana Pl	1,485.00	03/03/05	04/18/05
B00-008-125	SFR - Tract	29707-5	99		37060 Ascella Ln	1,636.00	03/03/05	04/18/05
B00-008-126	SFR - Tract	29707-5	100		37052 Ascella Ln	1,485.00	03/03/05	04/18/05
B00-008-127	SFR - Tract	29707-5	101		37044 Ascella Ln	1,800.00	03/03/05	04/18/05
B00-008-128	SFR - Tract	29707-5	1		29839 Ascella Ln	1,485.00	03/03/05	04/18/05
B00-008-129	SFR - Tract	29707-5	92		29874 Tucana Pl	1,795.00	03/03/05	04/18/05
B00-007-032	SFR - Tract	29707-5	2		29831 Ascella Ln	1,636.00	01/19/05	02/02/05
B00-007-033	SFR - Tract	29707-5	3		29823 Ascella Ln	1,485.00	01/19/05	02/02/05
B00-007-034	SFR - Tract	29707-5	4		29815 Ascella Ln	1,800.00	01/19/05	02/02/05
B00-006-957	SFR - Tract	29707-5	5		29807 Ascella Ln	1,738.00	01/10/05	01/31/05
B00-006-958	SFR - Tract	29707-5	6		29799 Ascella Ln	1,795.00	01/10/05	01/31/05
B00-006-959	SFR - Tract	29707-5	174		37208 Galileo Ln	1,636.00	01/10/05	04/05/05
B00-006-960	SFR - Tract	29707-5	175		37216 Galileo Ln	1,485.00	01/10/05	04/05/05
B00-006-961	SFR - Tract	29707-5	176		37224 Galileo Ln	1,800.00	01/10/05	04/05/05
B00-006-962	SFR - Tract	29707-5	172		37192 Galileo Ln	1,738.00	01/10/05	04/05/05
B00-006-963	SFR - Tract	29707-5	173		37200 Galileo Ln	1,795.00	01/10/05	04/05/05
B00-006-964	SFR - Tract	29707-5	171		37184 Galileo Ln	1,636.00	01/10/05	04/05/05
B00-006-965	SFR - Tract	29707-5	170		37176 Galileo Ln	1,485.00	01/10/05	04/05/05
B00-006-966	SFR - Tract	29707-5	169		37168 Galileo Ln	1,800.00	01/10/05	04/05/05
B00-006-967	SFR - Tract	29707-5	168		37160 Galileo Ln	1,738.00	01/10/05	04/05/05
B00-006-968	SFR - Tract	29707-5	167		37152 Galileo Ln	1,795.00	01/10/05	04/05/05
B00-006-969	SFR - Tract	29707-5	166		37144 Galileo Ln	1,636.00	01/10/05	04/05/05
B00-006-970	SFR - Tract	29707-5	165		37136 Galileo Ln	1,485.00	01/10/05	04/05/05
B00-006-971	SFR - Tract	29707-5	164		37128 Galileo Ln	1,800.00	01/10/05	04/05/05
B00-006-972	SFR - Tract	29707-5	163		37120 Galileo Ln	1,738.00	01/10/05	04/05/05
B00-006-973	SFR - Tract	29707-5	162		37112 Galileo Ln	1,795.00	01/10/05	04/05/05
B00-008-763	SFR - Tract	29707-5	44		37210 Tucana Pl	1,636.00	03/29/05	04/12/05
B00-008-764	SFR - Tract	29707-5	45		37218 Tucana Pl	1,485.00	03/29/05	04/12/05
B00-008-765	SFR - Tract	29707-5	46		37226 Tucana Pl	1,800.00	03/29/05	04/12/05
B00-008-766	SFR - Tract	29707-5	47		37234 Tucana Pl	1,738.00	03/29/05	04/12/05

Building Permits -- May 1, 2005

B00-008-767	SFR - Tract	29707-5	48		37242 Tucana Pl	1,795.00	03/29/05	04/12/05
B00-008-768	SFR - Tract	29707-5	49		37258 Tucana Pl	1,636.00	03/29/05	04/12/05
B00-008-769	SFR - Tract	29707-5	50		37250 Tucana Pl	1,485.00	03/29/05	04/12/05
B00-008-770	SFR - Tract	29707-5	51		37266 Tucana Pl	1,800.00	03/29/05	04/12/05
B00-008-771	SFR - Tract	29707-5	52		37274 Tucana Pl	1,738.00	03/29/05	04/12/05
B00-008-772	SFR - Tract	29707-5	53		37282 Tucana Pl	1,795.00	03/29/05	04/12/05
B00-008-773	SFR - Tract	29707-5	54		37297 Galileo Ln	1,795.00	03/29/05	04/12/05
B00-008-774	SFR - Tract	29707-5	55		37289 Galileo Ln	1,738.00	03/29/05	02/12/05
B00-008-775	SFR - Tract	29707-5	56		37281 Galileo Ln	1,800.00	03/29/05	02/12/05
B00-008-776	SFR - Tract	29707-5	57		37273 Galileo Ln	1,485.00	03/29/05	02/12/05
B00-008-777	SFR - Tract	29707-5	58		37265 Galileo Ln	1,636.00	03/29/05	02/12/05
B00-008-778	SFR - Tract	29707-5	59		37257 Galileo Ln	1,795.00	03/29/05	02/12/05
B00-008-779	SFR - Tract	29707-5	60		37249 Galileo Ln	1,738.00	03/29/05	02/12/05
B00-008-780	SFR - Tract	29707-5	61		37241 Galileo Ln	1,800.00	03/29/05	02/12/05
B00-008-781	SFR - Tract	29707-5	62		37233 Galileo Ln	1,485.00	03/29/05	02/12/05
B00-008-782	SFR - Tract	29707-5	63		37225 Galileo Ln	1,636.00	03/29/05	02/12/05
B00-008-783	SFR - Tract	29707-5	11		29759 Tucana Pl	1,636.00	03/29/05	04/25/05
B00-008-784	SFR - Tract	29707-5	12		29751 Tucana Pl	1,636.00	03/29/05	04/25/05
B00-008-785	SFR - Tract	29707-5	13		37293 Tucana Pl	1,795.00	03/29/05	04/25/05
B00-008-786	SFR - Tract	29707-5	14		37285 Tucana Pl	1,738.00	03/29/05	04/25/05
B00-008-787	SFR - Tract	29707-5	15		37277 Tucana Pl	1,800.00	03/29/05	04/25/05
B00-008-788	SFR - Tract	29707-5	16		37269 Tucana Pl	1,485.00	03/29/05	04/25/05
B00-008-789	SFR - Tract	29707-5	17		37261 Tucana Pl	1,636.00	03/29/05	04/25/05
B00-008-790	SFR - Tract	29707-5	18		37253 Tucana Pl	1,795.00	03/29/05	04/25/05
B00-008-791	SFR - Tract	29707-5	19		37245 Tucana Pl	1,738.00	03/29/05	04/25/05
B00-008-792	SFR - Tract	29707-5	20		37237 Tucana Pl	1,800.00	03/29/05	04/25/05
B00-008-793	SFR - Tract	29707-5	21		37229 Tucana Pl	1,485.00	03/29/05	04/25/05
B00-008-794	SFR - Tract	29707-5	22		37221 Tucana Pl	1,636.00	03/29/05	04/25/05
B00-008-795	SFR - Tract	29707-5	23		37213 Tucana Pl	1,636.00	03/29/05	04/25/05
B00-008-796	SFR - Tract	29707-5	24		37205 Tucana Pl	1,485.00	03/29/05	04/25/05
B00-008-797	SFR - Tract	29707-5	25		37197 Tucana Pl	1,800.00	03/29/05	04/25/05
B00-008-798	SFR - Tract	29707-5	26		37189 Tucana Pl	1,738.00	03/29/05	04/25/05
B00-008-799	SFR - Tract	29707-5	27		37181 Tucana Pl	1,485.00	03/29/05	04/25/05
B00-008-800	SFR - Tract	29707-5	28		37173 Tucana Pl	1,636.00	03/29/05	04/25/05
B00-008-801	SFR - Tract	29707-5	29		37165 Tucana Pl	1,485.00	03/29/05	04/25/05
B00-008-867	SFR - Tract	29707-6	60		36853 Maxmillian Ave	3,455.00	04/02/05	04/28/05
B00-008-868	SFR - Tract	29707-6	61		36861 Maxmillian Ave	3,618.00	04/02/05	04/28/05
B00-008-869	SFR - Tract	29707-6	62		36869 Maxmillian Ave	3,800.00	04/02/05	04/28/05
B00-008-870	SFR - Tract	29707-6	63		36877 Maxmillian Ave	3,618.00	04/02/05	04/28/05
B00-008-871	SFR - Tract	29707-6	64		36892 Maxmillian Ave	3,618.00	04/02/05	04/28/05
B00-008-872	SFR - Tract	29707-6	65		36884 Maxmillian Ave	3,800.00	04/02/05	04/28/05
B00-008-873	SFR - Tract	29707-6	66		36876 Maxmillian Ave	3,618.00	04/02/05	04/28/05
B00-008-874	SFR - Tract	29707-6	67		36868 Maxmillian Ave	3,800.00	04/02/05	04/28/05

Building Permits -- May 1, 2005

B00-008-875	SFR - Tract	29707-6	68		36860 Maxmillian Ave	3,455.00	04/02/05	04/28/05
B00-008-876	SFR - Tract	29707-6	69		36852 Maxmillian Ave	3,800.00	04/02/05	04/28/05
B00-007-448	SFR - Tract	29707-6	34		36866 Gemina Ave	4,006.00	02/05/05	02/17/05
B00-007-449	SFR - Tract	29707-6	89		36861 Gemina Ave	3,923.00	02/05/05	02/17/05
B00-007-450	SFR - Tract	29707-6	90		36869 Gemina Ave	3,923.00	02/05/05	02/17/05
B00-007-451	SFR - Tract	29707-6	91		36877 Gemina Ave	3,833.00	02/05/05	02/17/05
B00-007-452	SFR - Tract	29707-6	92		36885 Gemina Ave	3,923.00	02/05/05	02/17/05
B00-007-453	SFR - Tract	29707-6	93		36893 Gemina Ave	3,923.00	02/05/05	02/17/05
B00-008-171	SFR - Tract	29707-6	35		36858 Gemina Ave	3,833.00	03/04/05	04/04/05
B00-008-172	SFR - Tract	29707-6	36		36850 Gemina Ave	4,006.00	03/04/05	04/04/05
B00-008-173	SFR - Tract	29707-6	37		36842 Gemina Ave	3,833.00	03/04/05	04/04/05
B00-008-174	SFR - Tract	29707-6	38		36834 Gemina Ave	4,006.00	03/04/05	04/04/05
B00-008-175	SFR - Tract	29707-6	39		36826 Gemina Ave	4,006.00	03/04/05	04/04/05
B00-008-176	SFR - Tract	29707-6	40		36810 Gemina Ave	3,923.00	03/04/05	04/04/05
B00-008-177	SFR - Tract	29707-6	41		36802 Gemina Ave	4,006.00	03/04/05	04/04/05
B00-008-178	SFR - Tract	29707-6	42		36794 Gemina Ave	4,006.00	03/04/05	04/04/05
B00-008-179	SFR - Tract	29707-6	43		36786 Gemina Ave	3,923.00	03/04/05	04/04/05
B00-008-180	SFR - Tract	29707-6	44		36778 Gemina Ave	4,006.00	03/04/05	04/04/05
B00-008-181	SFR - Tract	29707-6	45		36733 Maxmillian Ave	4,006.00	03/04/05	04/04/05
B00-008-182	SFR - Tract	29707-6	46		36741 Maxmillian Ave	3,923.00	03/04/05	04/02/05
B00-008-183	SFR - Tract	29707-6	47		36749 Maxmillian Ave	3,833.00	03/04/05	04/04/05
B00-008-184	SFR - Tract	29707-6	80		36764 Maxmillian Ave	3,923.00	03/04/05	04/04/05
B00-008-185	SFR - Tract	29707-6	81		36797 Gemina Ave	3,923.00	03/04/05	04/04/05
B00-008-186	SFR - Tract	29707-6	82		36805 Gemina Ave	3,833.00	03/04/05	04/04/05
B00-008-187	SFR - Tract	29707-6	83		36813 Gemina Ave	3,833.00	03/04/05	04/04/05
B00-008-188	SFR - Tract	29707-6	84		36821 Gemina Ave	3,923.00	03/04/05	04/04/05
B00-008-189	SFR - Tract	29707-6	85		36829 Gemina Ave	3,833.00	03/04/05	04/04/05
B00-008-190	SFR - Tract	29707-6	86		36837 Gemina Ave	3,923.00	03/04/05	04/04/05
B00-008-191	SFR - Tract	29707-6	87		36845 Gemina Ave	3,923.00	03/04/05	04/04/05
B00-008-192	SFR - Tract	29707-6	88		36853 Gemina Ave	3,833.00	03/04/05	04/04/05
B00-007-441	SFR - Tract	29707-6	27		29712 Ski Ranch St	3,923.00	02/05/05	02/17/05
B00-007-442	SFR - Tract	29707-6	28		29704 Ski Ranch St	4,006.00	02/05/05	02/17/05
B00-007-443	SFR - Tract	29707-6	29		29696 Ski Ranch St	3,923.00	02/05/05	02/17/05
B00-007-444	SFR - Tract	29707-6	30		29688 Ski Ranch St	4,006.00	02/05/05	02/17/05
B00-006-524	SFR - Tract	29707-6	24		36875 Pictor Ave	3,833.00	12/08/04	01/26/05
B00-006-525	SFR - Tract	29707-6	25		36883 Pictor Ave	3,923.00	12/08/04	01/26/05
B00-006-526	SFR - Tract	29707-6	26		36891 Pictor Ave	4,006.00	12/08/04	01/26/05
B00-007-971	SFR - Tract	29707-6	110		29659 Ski Ranch St	3,800.00	02/25/05	03/15/05
B00-007-972	SFR - Tract	29707-6	111		29667 Ski Ranch St	3,455.00	02/25/05	03/15/05
B00-007-973	SFR - Tract	29707-6	112		29675 Ski Ranch St	3,800.00	02/25/05	03/15/05
B00-007-974	SFR - Tract	29707-6	113		29683 Ski Ranch St	3,455.00	02/25/05	03/15/05
B00-007-975	SFR - Tract	29707-6	114		29691 Ski Ranch St	3,800.00	02/25/05	03/15/05
B00-007-976	SFR - Tract	29707-6	115		29699 Ski Ranch St	3,455.00	02/25/05	03/15/05

Building Permits -- May 1, 2005

B00-007-977	SFR - Tract	29707-6	116		29707 Ski Ranch St	3,800.00	02/25/05	03/15/05
B00-007-978	SFR - Tract	29707-6	117		29715 Ski Ranch St	3,455.00	02/25/05	03/15/05
B00-007-979	SFR - Tract	29707-6	118		29723 Ski Ranch St	3,800.00	02/25/05	03/15/05
B00-007-980	SFR - Tract	29707-6	119		29731 Ski Ranch St	3,455.00	02/25/05	03/15/05
B00-007-981	SFR - Tract	29707-6	129		29658 Maxmillian Ave	3,800.00	02/25/05	03/15/05
B00-007-982	SFR - Tract	29707-6	135		29663 Maxmillian Ave	3,800.00	02/25/05	03/15/05
B00-007-983	SFR - Tract	29707-6	136		29655 Maxmillian Ave	3,455.00	02/25/05	03/15/05
B00-007-984	SFR - Tract	29707-6	137		29647 Maxmillian Ave	3,800.00	02/25/05	03/15/05
B00-007-985	SFR - Tract	29707-6	138		29639 Maxmillian Ave	3,618.00	02/25/05	03/15/05
B00-007-986	SFR - Tract	29707-6	139		29631 Maxmillian Ave	3,800.00	02/25/05	03/15/05
B00-007-987	SFR - Tract	29707-6	140		29623 Maxmillian Ave	3,618.00	02/25/05	03/15/05
B00-007-357	SFR - Tract	29707-6	3		36878 Pictor Ave	3,455.00	01/31/05	02/11/05
B00-007-358	SFR - Tract	29707-6	2		36886 Pictor Ave	3,618.00	01/31/05	02/11/05
B00-007-359	SFR - Tract	29707-6	1		36894 Pictor Ave	3,800.00	01/31/05	02/11/05
B00-007-362	SFR -	29707-6	120		29730 Maxmillian Ave	3,618.00	02/01/05	02/24/05
B00-007-363	SFR -	29707-6	121		29722 Maxmillian Ave	3,800.00	02/01/05	02/24/05
B00-007-364	SFR -	29707-6	122		29714 Maxmillian Ave	3,618.00	02/01/05	02/24/05
B00-007-365	SFR -	29707-6	123		29706 Maxmillian Ave	3,800.00	02/01/05	02/24/05
B00-007-366	SFR -	29707-6	124		29698 Maxmillian Ave	3,618.00	02/01/05	02/24/05
B00-007-367	SFR -	29707-6	125		29690 Maxmillian Ave	3,800.00	02/01/05	02/24/05
B00-007-368	SFR -	29707-6	126		29682 Maxmillian Ave	3,618.00	02/01/05	02/24/05
B00-007-369	SFR -	29707-6	127		29674 Maxmillian Ave	3,800.00	02/01/05	02/24/05
B00-007-370	SFR -	29707-6	128		29666 Maxmillian Ave	3,618.00	02/01/05	02/24/05
B00-007-371	SFR -	29707-6	130		29703 Maxmillian Ave	3,800.00	02/01/05	02/24/05
B00-007-372	SFR -	29707-6	131		29695 Maxmillian Ave	3,618.00	02/01/05	02/24/05
B00-007-373	SFR -	29707-6	132		29687 Maxmillian Ave	3,455.00	02/01/05	02/24/05
B00-007-374	SFR -	29707-6	133		29679 Maxmillian Ave	3,800.00	02/01/05	02/24/05
B00-007-375	SFR -	29707-6	134		29671 Maxmillian Ave	3,618.00	02/01/05	02/24/05
B00-006-399	SFR - Custom	30113	5	909-340-020	25016 Trilogy Trails Lane	5,736.00	11/29/04	12/28/04
B00-004-175	SFR - Tract	30173	19		25776 Bay Meadows Way	3,472.00	08/10/04	11/04/04
B00-004-176	SFR - Tract	30173	18		25794 Bay Meadows Way	5,085.00	08/10/04	11/04/04
B00-004-177	SFR - Tract	30173	17		25812 Bay Meadows Way	4,086.00	08/10/04	11/04/04
B00-004-178	SFR - Tract	30173	16		25830 Bay Meadows Way	4,086.00	08/10/04	11/04/04
B00-004-179	SFR - Tract	30173	15		25848 Bay Meadows Way	5,085.00	08/10/04	11/04/04
B00-004-180	SFR - Tract	30173	14		25866 Bay Meadows Way	3,472.00	08/10/04	11/04/04
B00-004-181	SFR - Tract	30173	13		25884 Bay Meadows Way	3,995.00	08/10/04	11/04/04
B00-004-182	SFR - Tract	30173	12		25881 Bay Meadows Way	4,086.00	08/10/04	11/04/04
B00-004-183	SFR - Tract	30173	11		25863 Bay Meadows Way	5,085.00	08/10/04	11/04/04
B00-004-184	SFR - Tract	30173	10		25827 Bay Meadows Way	4,086.00	08/10/04	11/04/04
B00-004-185	SFR - Tract	30173	9		25791 Bay Meadows Way	5,085.00	08/10/04	11/04/04
B00-004-186	SFR - Tract	30173	8		25755 Bay Meadows Way	4,086.00	08/10/04	11/04/04
B00-004-187	SFR - Tract	30173	7		25737 Bay Meadows Way	3,995.00	08/10/04	11/04/04
B00-004-188	SFR - Tract	30173	6		25719 Bay Meadows Way	5,085.00	08/10/04	11/04/04

Building Permits -- May 1, 2005

B00-004-189	SFR - Tract	30173	5		25701 Bay Meadows Way	3,995.00	08/10/04	11/04/04
B00-004-190	SFR - Tract	30173	23		25715 War Admiral Lane	5,085.00	08/10/04	12/30/04
B00-004-191	SFR - Tract	30173	24		25678 Long Acres Way	3,472.00	08/10/04	12/30/04
B00-004-192	SFR - Tract	30173	25		25660 Long Acres Way	4,086.00	08/10/04	12/30/04
B00-004-193	SFR - Tract	30173	26		42249 War Admiral Ln	4,086.00	08/10/04	12/30/04
B00-004-194	SFR - Tract	30173	27		25684 Long Acres Way	4,086.00	08/10/04	12/30/04
B00-004-195	SFR - Tract	30173	22		25720 War Admiral Lane	4,086.00	08/10/04	12/30/04
B00-004-196	SFR - Tract	30173	21		25689 Long Acres Way	5,085.00	08/10/04	12/30/04
B00-004-197	SFR - Tract	30173	28		25716 Long Acres Way	5,085.00	08/10/04	12/30/04
B00-004-198	SFR - Tract	30173	29		25770 Long Acres Way	3,472.00	08/10/04	12/30/04
B00-004-199	SFR - Tract	30173	30		25788 Long Acres Way	5,085.00	08/10/04	12/30/04
B00-004-200	SFR - Tract	30173	31		25824 Long Acres Way	3,995.00	08/10/04	12/30/04
B00-004-201	SFR - Tract	30173	32		25842 Long Acres Way	4,086.00	08/10/04	12/30/04
B00-006-940	SFR - Tract	30280	16		36810 Doreen Dr	3,857.00	01/07/05	01/24/05
B00-006-941	SFR - Tract	30280	17		36822 Doreen Dr	3,312.00	01/07/05	01/24/05
B00-006-942	SFR - Tract	30280	18		36834 Doreen Dr	3,857.00	01/07/05	01/24/05
B00-006-943	SFR - Tract	30280	38		36821 Doreen Dr	3,857.00	01/07/05	01/24/05
B00-007-427	SFR - Tract	30690	7		30024 Mickelson Wy	3,233.00	02/05/05	02/24/05
B00-007-428	SFR - Tract	30690	8		30034 Mickelson Wy	2,720.00	02/05/05	02/24/05
B00-007-429	SFR - Tract	30690	9		30044 Mickelson Wy	3,233.00	02/05/05	02/24/05
B00-007-430	SFR - Tract	30690	10		30054 Mickelson Wy	3,233.00	02/05/05	02/24/05
B00-007-431	SFR - Tract	30690	11		30064 Mickelson Wy	2,720.00	02/05/05	02/24/05
B00-007-432	SFR - Tract	30690	12		30074 Mickelson Wy	3,233.00	02/05/05	02/24/05
B00-007-433	SFR - Tract	30690	13		30084 Mickelson Wy	2,720.00	02/05/05	02/24/05
B00-007-434	SFR - Tract	30690	25		30085 Mickelson Wy	3,233.00	02/05/05	02/24/05
B00-007-435	SFR - Tract	30690	26		30075 Mickelson Wy	2,154.00	02/05/05	02/24/05
B00-007-436	SFR - Tract	30690	27		30065 Mickelson Wy	3,233.00	02/05/05	02/24/05
B00-007-437	SFR - Tract	30690	28		30055 Mickelson Wy	2,720.00	02/05/05	02/24/05
B00-007-438	SFR - Tract	30690	29		30045 Mickelson Wy	3,233.00	02/05/05	02/24/05
B00-007-439	SFR - Tract	30690	30		30035 Mickelson Wy	3,233.00	02/05/05	02/24/05
B00-007-440	SFR - Tract	30690	31		30025 Mickelson Wy	2,720.00	02/05/05	02/24/05
B00-008-845	SFR - Tract	30690	14		30094 Mickelson Way	3,233.00	04/02/05	04/28/05
B00-008-846	SFR - Tract	30690	15		30104 Mickelson Way	3,233.00	04/02/05	
B00-008-847	SFR - Tract	30690	16		30114 Mickelson Way	2,720.00	04/02/05	04/28/05
B00-008-848	SFR - Tract	30690	17		30175 Mickelson Way	3,233.00	04/02/05	04/28/05
B00-008-849	SFR - Tract	30690	18		30165 Mickelson Way	2,154.00	04/02/05	04/28/05
B00-008-850	SFR - Tract	30690	19		30155 Mickelson Way	3,233.00	04/02/05	04/28/05
B00-008-851	SFR - Tract	30690	20		30145 Mickelson Way	2,720.00	04/02/05	04/28/05
B00-008-852	SFR - Tract	30690	21		30135 Mickelson Way	3,233.00	04/02/05	04/28/05
B00-008-853	SFR - Tract	30690	22		30115 Mickelson Way	3,233.00	04/02/05	04/28/05
B00-008-854	SFR - Tract	30690	23		30105 Mickelson Way	2,720.00	04/02/05	04/28/05
B00-008-855	SFR - Tract	30690	24		30095 Mickelson Way	2,720.00	04/02/05	04/28/05
B00-009-068	SFR - Tract	30690	53		29794 Masters Dr	2,720.00	04/08/05	

Building Permits -- May 1, 2005

B00-009-069	SFR - Tract	30690	54		29784 Masters Dr	3,233.00	04/08/05	
B00-004-482	SFR - Tract	30690	47		29854 Masters Drive	2,154.00	08/26/04	12/20/04
B00-004-483	SFR - Tract	30690	48		29844 Masters Drive	2,154.00	08/26/04	12/20/04
B00-004-484	SFR - Tract	30690	49		29834 Masters Drive	3,233.00	08/26/04	12/20/04
B00-004-485	SFR - Tract	30690	50		29824 Masters Drive	2,720.00	08/26/04	12/20/04
B00-004-486	SFR - Tract	30690	51		29814 Masters Drive	3,233.00	08/26/04	12/20/04
B00-004-487	SFR - Tract	30690	52		29804 Masters Drive	3,233.00	08/26/04	12/20/04
B00-004-488	SFR - Tract	30690	57		29785 Masters Drive	3,233.00	08/26/04	12/20/04
B00-004-489	SFR - Tract	30690	58		29805 Masters Drive	3,233.00	08/26/04	12/20/04
B00-004-490	SFR - Tract	30690	59		29825 Masters Drive	2,720.00	08/26/04	12/20/04
B00-004-491	SFR - Tract	30690	36		29975 Mickelson Way	2,720.00	08/26/04	12/20/04
B00-004-492	SFR - Tract	30690	37		29965 Mickelson Way	3,233.00	08/26/04	12/20/04
B00-004-493	SFR - Tract	30690	38		29955 Mickelson Way	3,233.00	08/26/04	12/20/04
B00-004-494	SFR - Tract	30690	39		29945 Mickelson Way	2,720.00	08/26/04	12/20/04
B00-004-495	SFR - Tract	30690	40		29935 Mickelson Way	3,233.00	08/26/04	12/20/04
B00-004-496	SFR - Tract	30690	41		29914 Masters Drive	3,233.00	08/26/04	12/20/04
B00-004-497	SFR - Tract	30690	42		29904 Masters Drive	2,154.00	08/26/04	12/20/04
B00-004-498	SFR - Tract	30690	43		29894 Masters Drive	2,720.00	08/26/04	12/20/04
B00-004-499	SFR - Tract	30690	44		29884 Masters Drive	3,233.00	08/26/04	12/20/04
B00-004-500	SFR - Tract	30690	45		29874 Masters Drive	2,720.00	08/26/04	12/20/04
B00-004-501	SFR - Tract	30690	46		29864 Masters Drive	3,233.00	08/26/04	12/20/04
B00-004-502	SFR - Tract	30690	60		29875 Masters Drive	3,233.00	08/26/04	12/20/04
B00-004-503	SFR - Tract	30690	61		29885 Masters Drive	3,233.00	08/26/04	12/20/04
B00-004-504	SFR - Tract	30690	62		29895 Masters Drive	2,720.00	08/26/04	12/20/04
B00-004-505	SFR - Tract	30690	63		29964 Mickelson Way	2,720.00	08/26/04	12/20/04
B00-004-506	SFR - Tract	30690	64		29974 Mickelson Way	3,233.00	08/26/04	12/20/04
B00-004-507	SFR - Tract	30690	1		30047 Couples Way	2,720.00	08/26/04	02/24/05
B00-004-508	SFR - Tract	30690	2		30037 Couples Way	3,233.00	08/26/04	02/24/05
B00-004-509	SFR - Tract	30690	3		30027 Couples Way	2,720.00	08/26/04	02/24/05
B00-004-510	SFR - Tract	30690	4		30017 Couples Way	3,233.00	08/26/04	02/24/05
B00-004-511	SFR - Tract	30690	5		30004 Mickelson Way	2,720.00	08/26/04	02/24/05
B00-004-512	SFR - Tract	30690	6		30014 Mickelson Way	2,720.00	08/26/04	02/24/05
B00-004-513	SFR - Tract	30690	32		30015 Mickelson Way	3,233.00	08/26/04	02/24/05
B00-004-514	SFR - Tract	30690	33		30005 Mickelson Way	2,720.00	08/26/04	02/24/05
B00-004-515	SFR - Tract	30690	34		29995 Mickelson Way	3,233.00	08/26/04	02/24/05
B00-004-516	SFR - Tract	30690	35		29985 Mickelson Way	3,233.00	08/26/04	02/24/05
B00-004-517	SFR - Tract	30690	65		29998 Couples Way	2,720.00	08/26/04	02/24/05
B00-004-518	SFR - Tract	30690	66		30008 Couples Way	3,233.00	08/26/04	02/24/05
B00-004-519	SFR - Tract	30690	67		30018 Couples Way	3,233.00	08/26/04	02/24/05
B00-004-520	SFR - Tract	30690	68		30028 Couples Way	2,154.00	08/26/04	02/22/05
B00-004-521	SFR - Tract	30690	69		30038 Couples Way	3,233.00	08/26/04	02/24/05
B00-004-522	SFR - Tract	30690	70		30048 Couples Way	2,720.00	08/26/04	02/24/05
B00-004-523	SFR - Tract	30690			Masters Drive	1.00	08/26/04	

Building Permits -- May 1, 2005

B00-004-311	SFR - Tract	30690	55		29774 Masters Drive	2,720.00	08/25/04	09/17/04
B00-004-312	SFR - Tract	30690	56		29764 Masters Drive	3,233.00	08/25/04	09/17/04
B00-003-552	SFR - Tract	30691	1		29449 Branwin Street	3,155.00	07/27/04	12/13/04
B00-003-553	SFR - Tract	30691	2		29473 Branwin Street	2,617.00	07/27/04	12/13/04
B00-003-554	SFR - Tract	30691	3		29485 Branwin Street	3,684.00	07/27/04	12/13/04
B00-003-555	SFR - Tract	30691	4		29497 Branwin Street	3,155.00	07/27/04	12/13/04
B00-003-556	SFR - Tract	30691	5		29509 Branwin Street	3,684.00	07/27/04	12/13/04
B00-003-557	SFR - Tract	30691	6		29521 Branwin Street	3,155.00	07/27/04	12/13/04
B00-003-558	SFR - Tract	30691	7		29533 Branwin Street	3,684.00	07/27/04	12/13/04
B00-003-559	SFR - Tract	30691	8		29545 Branwin Street	2,617.00	07/27/04	12/13/04
B00-003-560	SFR - Tract	30691	9		29557 Branwin Street	3,684.00	07/27/04	12/13/04
B00-003-561	SFR - Tract	30691	10		29581 Branwin Street	3,155.00	07/27/04	12/13/04
B00-003-562	SFR - Tract	30691	11		29583 Branwin Street	3,684.00	07/27/04	12/13/04
B00-003-563	SFR - Tract	30691	12		29605 Branwin Street	2,617.00	07/27/04	12/13/04
B00-003-564	SFR - Tract	30691	13		29617 Branwin Street	3,155.00	07/27/04	12/13/04
B00-003-565	SFR - Tract	30691	14		29629 Branwin Street	3,684.00	07/27/04	12/13/04
B00-003-566	SFR - Tract	30691	15		29641 Branwin Street	3,155.00	07/27/04	12/13/04
B00-003-567	SFR - Tract	30691	16		29653 Branwin Street	3,684.00	07/27/04	12/13/04
B00-003-568	SFR - Tract	30691	17		29665 Branwin Street	2,617.00	07/27/04	12/13/04
B00-003-569	SFR - Tract	30691	18		29626 Branwin Street	3,155.00	07/27/04	12/13/04
B00-003-570	SFR - Tract	30691	19		29614 Branwin Street	3,684.00	07/27/04	12/13/04
B00-003-571	SFR - Tract	30691	20		29602 Branwin Street	2,617.00	07/27/04	12/13/04
B00-003-572	SFR - Tract	30691	21		29590 Branwin Street	3,684.00	07/27/04	12/13/04
B00-003-573	SFR - Tract	30691	22		29580 Branwin Street	3,155.00	07/27/04	12/13/04
B00-003-574	SFR - Tract	30691	23		29568 Branwin Street	3,684.00	07/27/04	12/13/04
B00-003-575	SFR - Tract	30691	24		29544 Branwin Street	3,155.00	07/27/04	12/13/04
B00-003-576	SFR - Tract	30691	25		29520 Branwin Street	2,617.00	07/27/04	12/13/04
B00-003-577	SFR - Tract	30691	26		38528 Royal Burgh Drive	3,155.00	07/27/04	12/13/04
B00-003-578	SFR - Tract	30691	27		38518 Royal Burgh Drive	3,684.00	07/27/04	12/13/04
B00-003-579	SFR - Tract	30691	28		38508 Royal Burgh Drive	2,617.00	07/27/04	12/13/04
B00-003-580	SFR - Tract	30691	29		29460 Branwin Street	3,155.00	07/27/04	12/13/04
B00-003-581	SFR - Tract	30691	30		29472 Branwin Street	3,684.00	07/27/04	12/13/04
B00-003-582	SFR - Tract	30691	31		29484 Branwin Street	2,617.00	07/27/04	12/13/04
B00-003-583	SFR - Tract	30691	32		29496 Branwin Street	3,155.00	07/27/04	12/13/04
B00-003-584	SFR - Tract	30691	33		38525 Royal Burgh Drive	3,684.00	07/27/04	12/13/04
B00-003-585	SFR - Tract	30691	34		38515 Royal Burgh Drive	2,617.00	07/27/04	12/13/04
B00-003-586	SFR - Tract	30691	35		38505 Royal Burgh Drive	3,684.00	07/27/04	12/13/04
B00-003-587	SFR - Tract	30691	36		38485 Royal Burgh Drive	3,155.00	07/27/04	12/13/04
B00-003-390	SFR - Tract	30727	12		22807 Montanya Place	3,020.00	07/22/04	08/09/04
B00-003-391	SFR - Tract	30727	13		22813 Montanya Place	3,306.00	07/22/04	08/09/04
B00-003-392	SFR - Tract	30727	14		22819 Montanya Place	3,646.00	07/22/04	08/09/04
B00-003-393	SFR - Tract	30727	15		22825 Montanya Place	3,306.00	07/22/04	08/09/04
B00-003-394	SFR - Tract	30727	16		22831 Montanya Place	3,646.00	07/22/04	08/09/04

Building Permits -- May 1, 2005

B00-003-395	SFR - Tract	30727	17		22837 Montanya Place	3,020.00	07/22/04	08/09/04
B00-003-396	SFR - Tract	30727	18		22843 Montanya Place	3,306.00	07/22/04	08/09/04
B00-003-397	SFR - Tract	30727	19		22849 Montanya Place	3,646.00	07/22/04	08/09/04
B00-003-398	SFR - Tract	30727	20		22855 Montanya Place	3,020.00	07/22/04	08/09/04
B00-003-399	SFR - Tract	30727	21		22861 Montanya Place	3,646.00	07/22/04	08/09/04
B00-003-400	SFR - Tract	30727	22		22867 Montanya Place	3,306.00	07/22/04	08/09/04
B00-003-401	SFR - Tract	30727	23		22873 Montanya Place	3,020.00	07/22/04	08/09/04
B00-003-402	SFR - Tract	30727	24		22879 Montanya Place	3,306.00	07/22/04	08/09/04
B00-003-403	SFR - Tract	30727	25		22885 Montanya Place	3,646.00	07/22/04	08/09/04
B00-003-404	SFR - Tract	30727	26		22891 Montanya Place	3,020.00	07/22/04	08/09/04
B00-003-405	SFR - Tract	30727	27		22897 Montanya Place	3,306.00	07/22/04	08/09/04
B00-003-406	SFR - Tract	30727	28		22903 Montanya Place	3,646.00	07/22/04	08/09/04
B00-003-407	SFR - Tract	30727	78		22892 Montanya Place	3,306.00	07/22/04	08/09/04
B00-003-408	SFR - Tract	30727	79		22886 Montanya Place	3,020.00	07/22/04	08/09/04
B00-003-409	SFR - Tract	30727	80		22880 Montanya Place	3,646.00	07/22/04	08/09/04
B00-003-410	SFR - Tract	30727	81		22874 Montanya Place	3,306.00	07/22/04	08/09/04
B00-003-411	SFR - Tract	30727	82		22868 Montanya Place	3,020.00	07/22/04	08/09/04
B00-003-412	SFR - Tract	30727	83		22862 Montanya Place	3,646.00	07/22/04	08/09/04
B00-003-611	SFR - Tract	30727	1		22735 Montanya Place	3,306.00	07/27/04	09/02/04
B00-003-612	SFR - Tract	30727	2		22741 Montanya Place	3,020.00	07/27/04	09/02/04
B00-003-613	SFR - Tract	30727	3		22747 Montanya Place	3,646.00	07/27/04	09/02/04
B00-003-614	SFR - Tract	30727	4		22753 Montanya Place	3,306.00	07/27/04	09/02/04
B00-003-615	SFR - Tract	30727	5		22759 Montanya Place	3,020.00	07/27/04	09/02/04
B00-003-616	SFR - Tract	30727	6		22765 Montanya Place	3,646.00	07/27/04	09/02/04
B00-003-617	SFR - Tract	30727	7		22771 Montanya Place	3,306.00	07/27/04	09/02/04
B00-003-618	SFR - Tract	30727	8		22777 Montanya Place	3,020.00	07/27/04	09/02/04
B00-003-619	SFR - Tract	30727	9		22783 Montanya Place	3,646.00	07/27/04	09/02/04
B00-003-620	SFR - Tract	30727	10		22789 Montanya Place	3,306.00	07/27/04	09/02/04
B00-003-621	SFR - Tract	30727	11		22795 Montanya Place	3,020.00	07/27/04	09/02/04
B00-003-622	SFR - Tract	30727	27		22897 Montanya Place	3,306.00	07/27/04	09/02/04
B00-003-623	SFR - Tract	30727	28		22903 Montanya Place	3,646.00	07/27/04	09/02/04
B00-003-624	SFR - Tract	30727	29		22909 Montanya Place	3,020.00	07/27/04	09/02/04
B00-003-625	SFR - Tract	30727	30		22915 Montanya Place	3,306.00	07/27/04	09/02/04
B00-003-626	SFR - Tract	30727	31		22921 Montanya Place	3,646.00	07/27/04	09/02/04
B00-003-627	SFR - Tract	30727	32		22927 Montanya Place	3,020.00	07/27/04	09/02/04
B00-003-628	SFR - Tract	30727	33		22933 Montanya Place	3,306.00	07/27/04	09/02/04
B00-003-629	SFR - Tract	30727	34		22939 Montanya Place	3,646.00	07/27/04	09/02/04
B00-003-630	SFR - Tract	30727	35		22945 Montanya Place	3,020.00	07/27/04	09/02/04
B00-003-631	SFR - Tract	30727	36		22951 Montanya Place	3,306.00	07/27/04	09/02/04
B00-003-632	SFR - Tract	30727	37		22957 Montanya Place	3,646.00	07/27/04	09/02/04
B00-003-633	SFR - Tract	30727	38		22956 Montanya Place	3,020.00	07/27/04	09/02/04
B00-003-634	SFR - Tract	30727	39		22950 Montanya Place	3,306.00	07/27/04	09/02/04
B00-003-635	SFR - Tract	30727	40		22944 Montanya Place	3,646.00	07/27/04	09/02/04

Building Permits -- May 1, 2005

B00-003-636	SFR - Tract	30727	41		22938 Montanya Place	3,306.00	07/27/04	09/02/04
B00-003-637	SFR - Tract	30727	42		22932 Montanya Place	3,020.00	07/27/04	09/02/04
B00-003-638	SFR - Tract	30727	43		37616 Botanica Place	3,020.00	07/27/04	11/23/04
B00-003-639	SFR - Tract	30727	44		37624 Botanica Place	3,646.00	07/27/04	11/23/04
B00-003-640	SFR - Tract	30727	45		37632 Botanica Place	3,306.00	07/27/04	11/23/04
B00-003-641	SFR - Tract	30727	46		22911 Belcara Place	3,646.00	07/27/04	11/23/04
B00-003-642	SFR - Tract	30727	47		22917 Belcara Place	3,306.00	07/27/04	11/23/04
B00-003-643	SFR - Tract	30727	48		22923 Belcara Place	3,020.00	07/27/04	11/23/04
B00-003-644	SFR - Tract	30727	49		22929 Belcara Place	3,646.00	07/27/04	11/23/04
B00-003-645	SFR - Tract	30727	50		22935 Belcara Place		07/27/04	11/23/04
B00-003-646	SFR - Tract	30727	51		22941 Belcara Place	3,020.00	07/27/04	11/23/04
B00-003-647	SFR - Tract	30727	52		22936 Belcara Place	3,646.00	07/27/04	11/23/04
B00-003-648	SFR - Tract	30727	53		22924 Belcara Place	3,306.00	07/27/04	11/23/04
B00-003-649	SFR - Tract	30727	54		22924 Belcara Place	3,020.00	07/27/04	11/23/04
B00-003-650	SFR - Tract	30727	55		22918 Belcara Place	3,646.00	07/27/04	11/23/04
B00-003-651	SFR - Tract	30727	56		22912 Belcara Place	3,306.00	07/27/04	11/23/04
B00-003-652	SFR - Tract	30727	70		37671 Botanica Place	3,306.00	07/27/04	11/23/04
B00-003-653	SFR - Tract	30727	71		37663 Botanica Place	3,646.00	07/27/04	11/23/04
B00-003-654	SFR - Tract	30727	72		37655 Botanica Place	3,020.00	07/27/04	11/23/04
B00-003-655	SFR - Tract	30727	73		37647 Botanica Place	3,306.00	07/27/04	11/23/04
B00-003-656	SFR - Tract	30727	74		37639 Montanya Place	3,646.00	07/27/04	11/23/04
B00-003-657	SFR - Tract	30727	57		22907 Lone Oak Way	3,020.00	07/27/04	11/23/04
B00-003-658	SFR - Tract	30727	58		22913 Lone Oak Way	3,306.00	07/27/04	11/23/04
B00-003-659	SFR - Tract	30727	59		22919 Lone Oak Way	3,020.00	07/27/04	11/23/04
B00-003-660	SFR - Tract	30727	60		22925 Lone Oak Way	3,646.00	07/27/04	11/23/04
B00-003-661	SFR - Tract	30727	61		22931 Lone Oak Way	3,306.00	07/27/04	11/23/04
B00-003-662	SFR - Tract	30727	62		22937 Lone Oak Way	3,020.00	07/27/04	11/23/04
B00-003-663	SFR - Tract	30727	63		37760 Botanica Place	3,020.00	07/27/04	11/23/04
B00-003-664	SFR - Tract	30727	64		37752 Botanica Place	3,306.00	07/27/04	
B00-003-665	SFR - Tract	30727	65		37744 Botanica Place	3,646.00	07/27/04	
B00-003-666	SFR - Tract	30727	66		37736 Botanica Place	3,020.00	07/27/04	
B00-003-667	SFR - Tract	30727	67		37728 Botanica Place	3,306.00	07/27/04	11/23/04
B00-003-668	SFR - Tract	30727	68		37720 Botanica Place	3,646.00	07/27/04	11/23/04
B00-003-669	SFR - Tract	30727	69		37712 Botanica Place	3,020.00	07/27/04	11/23/04
B00-003-719	SFR - Tract	30727	75		37631 Botanica Place	3,020.00	07/28/04	11/23/04
B00-003-727	SFR - Tract	30727	76		37628 Botanica Place	3,306.00	07/28/04	11/23/04
B00-003-728	SFR - Tract	30727	77		37615 Botanica Place	3,646.00	07/28/04	11/23/04
B00-003-322	SFR - Tract	30802	34		40598 Cartier Street	2,053.00	07/20/04	08/31/04
B00-003-323	SFR - Tract	30802	37		40646 Cartier Street	2,053.00	07/20/04	08/31/04
B00-003-324	SFR - Tract	30802	106		40627 Cartier Street	2,053.00	07/20/04	08/31/04
B00-003-325	SFR - Tract	30802	108		40611 Cartier Street	2,053.00	07/20/04	08/31/04
B00-003-326	SFR - Tract	30802	111		40587 Cartier Street	2,053.00	07/20/04	08/31/04
B00-003-327	SFR - Tract	30802	33		40590 Cartier Street	2,099.00	07/20/04	08/31/04

Building Permits -- May 1, 2005

B00-003-328	SFR - Tract	30802	35		40606 Cartier Street	2,099.00	07/20/04	08/31/04
B00-003-329	SFR - Tract	30802	36		40638 Cartier Street	2,099.00	07/20/04	08/31/04
B00-003-330	SFR - Tract	30802	104		40643 Cartier Street	2,099.00	07/20/04	08/31/04
B00-003-331	SFR - Tract	30802	107		40619 Cartier Street	2,099.00	07/20/04	08/31/04
B00-003-332	SFR - Tract	30802	109		40603 Cartier Street	2,099.00	07/20/04	08/31/04
B00-003-333	SFR - Tract	30802	105		40635 Cartier Street	1,920.00	07/20/04	08/31/04
B00-003-334	SFR - Tract	30802	110		40595 Cartier Street	1,920.00	07/20/04	08/31/04
B00-003-363	SFR - Tract	30802	60		40672 La Salle Pl	1,920.00	07/21/04	07/22/04
B00-002-815	SFR - Tract	30802	47		40725 Cartier Street	2,099.00	07/13/04	07/21/04
B00-002-816	SFR - Tract	30802	49		40741 Cartier Street	2,099.00	07/13/04	07/21/04
B00-002-817	SFR - Tract	30802	52		40765 Cartier Street	2,099.00	07/13/04	07/21/04
B00-002-818	SFR - Tract	30802	87		40655 La Salle Place	2,099.00	07/13/04	07/21/04
B00-002-819	SFR - Tract	30802	100		40742 Cartier Street	2,099.00	07/13/04	07/21/04
B00-002-820	SFR - Tract	30802	102		40726 Cartier Street	2,099.00	07/13/04	07/21/04
B00-002-821	SFR - Tract	30802	38	Jackson	40653 Cartier Street	2,099.00	07/13/04	08/16/04
B00-002-822	SFR - Tract	30802	41		40677 Cartier Street	2,099.00	07/13/04	07/21/04
B00-002-823	SFR - Tract	30802	48		40733 Cartier Street	2,053.00	07/13/04	07/21/04
B00-002-824	SFR - Tract	30802	51		40757 Cartier Street	2,053.00	07/13/04	07/21/04
B00-002-825	SFR - Tract	30802	86		40663 La Salle Place	2,053.00	07/13/04	07/22/04
B00-002-826	SFR - Tract	30802	98		40758 Cartier Street	2,053.00	07/13/04	07/21/04
B00-002-827	SFR - Tract	30802	101		40734 Cartier Street	2,053.00	07/13/04	07/21/04
B00-002-828	SFR - Tract	30802	103		40718 Cartier Street	2,053.00	07/13/04	07/21/04
B00-002-829	SFR - Tract	30802	39	Jackson	40661 Cartier Street	2,053.00	07/13/04	08/16/04
B00-002-830	SFR - Tract	30802	42		40685 Cartier Street	2,053.00	07/13/04	07/21/04
B00-002-831	SFR - Tract	30802	50		40749 Cartier Street	1,920.00	07/13/04	07/21/04
B00-002-832	SFR - Tract	30802	99		40750 Cartier Street	1,920.00	07/13/04	07/21/04
B00-002-833	SFR - Tract	30802	40		40669 Cartier Street	1,920.00	07/13/04	07/21/04
B00-003-255	SFR - Tract	30802	43		40693 Cartier Street	2,099.00	07/19/04	07/21/04
B00-003-256	SFR - Tract	30802	45		40709 Cartier Street	2,053.00	07/19/04	07/21/04
B00-003-257	SFR - Tract	30802	44		40701 Cartier Street	1,920.00	07/19/04	07/21/04
B00-003-258	SFR - Tract	30802	46		40717 Cartier Street	1,920.00	07/19/04	07/21/04
B00-004-061	SFR - Tract	30802	114		40586 Heyerdahl Avenue	2,053.00	08/04/04	10/19/04
B00-004-062	SFR - Tract	30802	115		40594 Heyerdahl Avenue	2,099.00	08/04/04	10/19/04
B00-004-063	SFR - Tract	30802	116		40602 Heyerdahl Avenue	1,920.00	08/04/04	10/19/04
B00-004-064	SFR - Tract	30802	117		40610 Heyerdahl Avenue	2,099.00	08/04/04	10/19/04
B00-004-065	SFR - Tract	30802	118		40618 Heyerdahl Avenue	2,053.00	08/04/04	10/19/04
B00-004-066	SFR - Tract	30802	119		40626 Heyerdahl Avenue	2,099.00	08/04/04	10/19/04
B00-004-067	SFR - Tract	30802	120		40611 Heyerdahl Avenue	1,920.00	08/04/04	10/19/04
B00-004-068	SFR - Tract	30802	121		40603 Heyerdahl Avenue	2,099.00	08/04/04	10/19/04
B00-004-069	SFR - Tract	30802	122		40595 Heyerdahl Avenue	2,053.00	08/04/04	10/19/04
B00-004-070	SFR - Tract	30802	123		40587 Heyerdahl Avenue	2,099.00	08/04/04	10/19/04
B00-004-071	SFR - Tract	30802	25		25968 Marco Polo Street	1,920.00	08/04/04	10/19/04
B00-004-072	SFR - Tract	30802	26		25972 Marco Polo Street	2,053.00	08/04/04	10/19/04

Building Permits -- May 1, 2005

B00-004-073	SFR - Tract	30802	27		25976 Marco Polo Street	2,099.00	08/04/04	10/19/04
B00-004-074	SFR - Tract	30802	28		25980 Marco Polo Street	2,053.00	08/04/04	10/19/04
B00-004-075	SFR - Tract	30802	29		25984 Marco Polo Street	2,099.00	08/04/04	10/19/04
B00-004-076	SFR - Tract	30802	30		25988 Marco Polo Street	2,053.00	08/04/04	10/19/04
B00-004-077	SFR - Tract	30802	31		25992 Marco Polo Street	2,099.00	08/04/04	10/19/04
B00-004-078	SFR - Tract	30802	32		25996 Marco Polo Street	2,053.00	08/04/04	10/19/04
B00-004-079	SFR - Tract	30802	112		40570 Heyerdahl Avenue	1,920.00	08/04/04	10/19/04
B00-004-080	SFR - Tract	30802	113		40578 Heyerdahl Avenue	2,099.00	08/04/04	10/19/04
B00-004-081	SFR - Tract	30802	124		40579 Heyerdahl Avenue	1,920.00	08/04/04	10/19/04
B00-004-082	SFR - Tract	30802	125		40571 Heyerdahl Avenue	2,099.00	08/04/04	10/19/04
B00-008-253	SFR - Tract	30802	1		25872 Marco Polo Street	1,920.00	03/14/05	05/09/05
B00-008-254	SFR - Tract	30802	2		25876 Marco Polo Street	2,053.00	03/14/05	05/09/05
B00-008-255	SFR - Tract	30802	3		25880 Marco Polo Street	2,099.00	03/14/05	05/09/05
B00-008-256	SFR - Tract	30802	4		25884 Marco Polo Street	2,053.00	03/14/05	05/09/05
B00-008-257	SFR - Tract	30802	5		25888 Marco Polo Street	2,099.00	03/14/05	05/09/05
B00-008-258	SFR - Tract	30802	6		25892 Marco Polo Street	2,053.00	03/14/05	05/08/05
B00-008-259	SFR - Tract	30802	72		25848 Marco Polo Street	1,920.00	03/14/05	05/09/08
B00-008-260	SFR - Tract	30802	76		25864 Marco Polo Street	2,099.00	03/14/05	05/09/05
B00-008-261	SFR - Tract	30802	77		25867 Marco Polo Street	2,099.00	03/14/05	05/09/05
B00-008-262	SFR - Tract	30802	78		25863 Marco Polo Street	2,053.00	03/14/05	05/09/05
B00-008-263	SFR - Tract	30802	79		25859 Marco Polo Street	1,920.00	03/14/05	05/09/05
B00-008-264	SFR - Tract	30802	80		25855 Marco Polo Street	2,099.00	03/14/05	05/09/08
B00-008-265	SFR - Tract	30802	81		25851 Marco Polo Street	2,053.00	03/14/05	05/09/05
B00-008-266	SFR - Tract	30802	82		25847 Marco Polo Street	2,099.00	03/14/05	05/09/05
B00-008-267	SFR - Tract	30802	137		25891 Marco Polo Street	2,099.00	03/14/05	05/09/05
B00-008-268	SFR - Tract	30802	138		25887 Marco Polo Street	1,920.00	03/14/05	05/09/05
B00-008-269	SFR - Tract	30802	139		25883 Marco Polo Street	2,099.00	03/14/05	05/09/05
B00-008-270	SFR - Tract	30802	140		25879 Marco Polo Street	2,053.00	03/14/05	05/09/05
B00-005-552	SFR - Tract	30802	15		25928 Marco Polo Street	1,920.00	10/19/04	11/30/04
B00-005-553	SFR - Tract	30802	16		25932 Marco Polo Street	2,099.00	10/19/04	11/30/04
B00-005-554	SFR - Tract	30802	17		25936 Marco Polo Street	2,053.00	10/19/04	11/30/04
B00-005-555	SFR - Tract	30802	18		25940 Marco Polo Street	1,920.00	10/19/04	11/30/04
B00-005-556	SFR - Tract	30802	19		25944 Marco Polo Street	2,099.00	10/19/04	11/30/04
B00-005-557	SFR - Tract	30802	20		25948 Marco Polo Street	2,053.00	10/19/04	11/30/04
B00-005-558	SFR - Tract	30802	21		25952 Marco Polo Street	1,920.00	10/19/04	11/30/04
B00-005-559	SFR - Tract	30802	22		25956 Marco Polo Street	2,099.00	10/19/04	11/30/04
B00-005-560	SFR - Tract	30802	23		25960 Marco Polo Street	2,053.00	10/19/04	11/30/04
B00-005-561	SFR - Tract	30802	24		25964 Marco Polo Street	2,099.00	10/19/04	11/30/04
B00-005-562	SFR - Tract	30802	126		25959 Marco Polo Street	2,053.00	10/19/04	11/30/04
B00-005-563	SFR - Tract	30802	127		25955 Marco Polo Street	2,099.00	10/19/04	11/30/04
B00-005-564	SFR - Tract	30802	128		25951 Marco Polo Street	1,920.00	10/19/04	11/30/04
B00-005-565	SFR - Tract	30802	129		25947 Marco Polo Street	2,053.00	10/19/04	11/30/04
B00-005-566	SFR - Tract	30802	130		25943 Marco Polo Street	2,099.00	10/19/04	11/30/04

Building Permits -- May 1, 2005

B00-005-567	SFR - Tract	30802	131		25939 Marco Polo Street	1,920.00	10/19/04	11/30/04
B00-005-568	SFR - Tract	30802	132		25935 Marco Polo Street	2,053.00	10/19/04	11/30/04
B00-005-569	SFR - Tract	30802	133		25931 Marco Polo Street	2,099.00	10/19/04	11/30/04
B00-005-570	SFR - Tract	30802	7		25896 Marco Polo Street	1,920.00	10/19/04	04/25/05
B00-005-571	SFR - Tract	30802	8		25900 Marco Polo Street	2,053.00	10/19/04	04/25/05
B00-005-572	SFR - Tract	30802	9		25904 Marco Polo Street	2,099.00	10/19/04	04/25/05
B00-005-573	SFR - Tract	30802	10		25908 Marco Polo Street	2,053.00	10/19/04	04/25/05
B00-005-574	SFR - Tract	30802	11		25912 Marco Polo Street	1,920.00	10/19/04	04/25/05
B00-005-575	SFR - Tract	30802	12		25916 Marco Polo Street	2,099.00	10/19/04	04/25/05
B00-005-576	SFR - Tract	30802	13		25920 Marco Polo Street	2,053.00	10/19/04	04/25/05
B00-005-577	SFR - Tract	30802	14		25924 Marco Polo Street	2,099.00	10/19/04	04/25/05
B00-005-578	SFR - Tract	30802	88		40647 La Salle Place	1,920.00	10/19/04	04/25/05
B00-005-579	SFR - Tract	30802	89		40639 La Salle Place	2,053.00	10/19/04	04/25/05
B00-005-580	SFR - Tract	30802	90		40631 La Salle Place	2,099.00	10/19/04	04/25/05
B00-005-581	SFR - Tract	30802	91		40623 La Salle Place	1,920.00	10/19/04	04/25/05
B00-005-582	SFR - Tract	30802	92		40615 La Salle Place	2,053.00	10/19/04	04/25/05
B00-005-583	SFR - Tract	30802	93		40612 La Salle Place	2,099.00	10/19/04	04/25/05
B00-005-584	SFR - Tract	30802	94		40620 La Salle Place	2,053.00	10/19/04	04/25/05
B00-005-585	SFR - Tract	30802	95		40628 La Salle Place	2,099.00	10/19/04	04/25/05
B00-005-586	SFR - Tract	30802	96		40636 La Salle Place	2,053.00	10/19/04	04/25/05
B00-005-587	SFR - Tract	30802	97		40644 La Salle Place	1,920.00	10/19/04	04/25/05
B00-005-588	SFR - Tract	30802	134		40599 La Salle Place	2,099.00	10/19/04	04/25/05
B00-005-589	SFR - Tract	30802	135		40591 La Salle Place	1,920.00	10/19/04	04/25/05
B00-005-590	SFR - Tract	30802	136		40583 La Salle Place	2,053.00	10/19/04	04/25/05
B00-003-371	SFR - Custom	30833	2		41667 Crown Canyon Court	858.00	07/22/04	
B00-003-372	SFR - Custom	30833	2		41667 Crown Canyon Court	858.00	07/22/04	08/02/04
B00-003-820	SFR - Tract	30842-1	81		35732 Breda Avenue	2,099.00	07/29/04	09/21/04
B00-003-821	SFR - Tract	30842-1	80		35718 Breda Avenue	2,099.00	07/29/04	09/21/04
B00-003-822	SFR - Tract	30842-1	79		35704 Breda Avenue	2,099.00	07/29/04	09/21/04
B00-003-824	SFR - Tract	30842-1	78		35690 Breda Avenue	2,065.00	07/29/04	09/21/04
B00-003-825	SFR - Tract	30842-1	77		35676 Breda Avenue	2,065.00	07/29/04	09/21/04
B00-003-826	SFR - Tract	30842-1	1		35648 Breda Avenue	2,065.00	07/29/04	09/21/04
B00-003-827	SFR - Tract	30842-1	2		28488 Ware Street	2,065.00	07/29/04	09/21/04
B00-003-828	SFR - Tract	30842-1	3		28480 Ware Street	2,099.00	07/29/04	09/21/04
B00-003-829	SFR - Tract	30842-1	4		28472 Ware Street	2,099.00	07/29/04	09/21/04
B00-003-830	SFR - Tract	30842-1	5		28464 Ware Street	2,099.00	07/29/04	09/21/04
B00-003-831	SFR - Tract	30842-1	45		28471 Ware Street	2,065.00	07/29/04	09/21/04
B00-003-832	SFR - Tract	30842-1	46		28466 Bruning Street	2,065.00	07/29/04	09/21/04
B00-003-833	SFR - Tract	30842-1	47		28458 Bruning Street	2,065.00	07/29/04	09/21/04
B00-003-834	SFR - Tract	30842-1	48		28450 Bruning Street	2,099.00	07/29/04	09/21/04
B00-003-835	SFR - Tract	30842-1	49		28442 Bruning Street	2,065.00	07/29/04	09/21/04
B00-003-836	SFR - Tract	30842-1	50		28434 Bruning Street	2,099.00	07/29/04	09/21/04
B00-003-837	SFR - Tract	30842-1	51		28426 Bruning Street	2,099.00	07/29/04	09/21/04

Building Permits -- May 1, 2005

B00-005-513	SFR - Tract	30842-1			Breda Ave	3,020.00	10/19/04	
B00-005-664	SFR - Tract	30842-1	72		28437 Bruning St	2,065.00	10/19/04	11/18/04
B00-005-665	SFR - Tract	30842-1	73		28445 Bruning St	2,099.00	10/19/04	11/18/04
B00-005-666	SFR - Tract	30842-2	63		28376 Gatineau St	1,667.00	10/19/04	11/18/04
B00-005-667	SFR - Tract	30842-2	64		28384 Gatineau St	1,786.00	10/19/04	11/18/04
B00-005-668	SFR - Tract	30842-2	65		28416 Gatineau St	1,667.00	10/19/04	11/18/04
B00-005-669	SFR - Tract	30842-2	66		28424 Gatineau St	1,786.00	10/19/04	11/18/04
B00-005-670	SFR - Tract	30842-2	67		28432 Gatineau St	1,667.00	10/19/04	11/18/04
B00-005-671	SFR - Tract	30842-2	68		28440 Gatineau St	1,786.00	10/19/04	11/18/04
B00-005-672	SFR - Tract	30842-2	100		28386 Wellsville St	1,620.00	10/19/04	11/18/04
B00-005-673	SFR - Tract	30842-2	99		28394 Wellsville St	1,416.00	10/19/04	11/18/04
B00-005-674	SFR - Tract	30842-2	98		35783 Crickhowell Avenue	1,786.00	10/19/04	11/18/04
B00-005-675	SFR - Tract	30842-2	97		35797 Crickhowell Avenue	1,667.00	10/19/04	11/18/04
B00-005-676	SFR - Tract	30842-2	96		35811 Crickhowell Avenue	1,454.00	10/19/04	11/18/04
B00-005-677	SFR - Tract	30842-2	135		35814 Crickhowell Avenue	1,454.00	10/19/04	11/18/04
B00-005-678	SFR - Tract	30842-2	136		35800 Crickhowell Avenue	1,786.00	10/19/04	11/18/04
B00-005-679	SFR - Tract	30842-2	137		35786 Crickhowell Avenue	1,667.00	10/19/04	11/18/04
B00-005-680	SFR - Tract	30842-2	138		35772 Crickhowell Avenue	1,454.00	10/19/04	11/18/04
B00-005-681	SFR - Tract	30842-2	139		35758 Crickhowell Avenue	1,454.00	10/19/04	11/18/04
B00-005-682	SFR - Tract	30842-2	140		28421 Gatineau St	1,454.00	10/19/04	11/18/04
B00-005-683	SFR - Tract	30842-2	141		28429 Gatineau St	1,786.00	10/19/04	11/18/04
B00-005-684	SFR - Tract	30842-2	142		28437 Gatineau St	1,667.00	10/19/04	11/18/04
B00-005-685	SFR - Tract	30842-2	143		28445 Gatineau St	1,454.00	10/19/04	11/18/04
B00-005-686	SFR - Tract	30842-2	144		28453 Gatineau St	1,454.00	10/19/04	11/18/04
B00-005-687	SFR - Tract	30842-2	69		28448 Gatineau St	1,667.00	10/19/04	11/18/04
B00-005-688	SFR - Tract	30842-2	70		28450 Gatineau St	1,786.00	10/19/04	11/18/04
B00-005-689	SFR - Tract	30842-2	71		28458 Gatineau St	1,454.00	10/19/04	11/18/04
B00-005-690	SFR - Tract	30842-2	145		35757 Breda Avenue	1,454.00	10/19/04	11/18/04
B00-005-691	SFR - Tract	30842-2	146		35771 Breda Avenue	1,454.00	10/19/04	11/18/04
B00-005-692	SFR - Tract	30842-2	1		35760 Breda Avenue	1,667.00	10/19/04	11/18/04
B00-005-693	SFR - Tract	30842-2	2		35774 Breda Avenue	1,786.00	10/19/04	11/18/04
B00-005-694	SFR - Tract	30842-2	3		35788 Breda Avenue	1,667.00	10/19/04	11/18/04
B00-005-695	SFR - Tract	30842-2	4		35802 Breda Avenue	1,786.00	10/19/04	11/18/04
B00-005-696	SFR - Tract	30842-2	5		35816 Breda Avenue	1,667.00	10/19/04	11/18/04
B00-005-697	SFR - Tract	30842-2	6		35830 Breda Avenue	1,786.00	10/19/04	11/18/04
B00-005-698	SFR - Tract	30842-2	7		35844 Breda Avenue	1,454.00	10/19/04	11/18/04
B00-007-037	SFR - Tract	30842-2	24		28379 Ravenna St	1,667.00	01/19/05	02/09/05
B00-007-038	SFR - Tract	30842-2	23		28387 Ravenna St	1,454.00	01/19/05	02/09/05
B00-007-040	SFR - Tract	30842-2	22		28395 Ravenna St	1,786.00	01/19/05	02/09/05
B00-007-041	SFR - Tract	30842-2	21		28403 Ravenna St	1,667.00	01/19/05	02/09/05
B00-007-042	SFR - Tract	30842-2	20		28411 Ravenna St	1,667.00	01/19/05	02/09/05
B00-007-043	SFR - Tract	30842-2	19		28419 Ravenna St	1,786.00	01/19/05	02/09/05
B00-007-044	SFR - Tract	30842-2	18		28427 Ravenna St	1,786.00	01/19/05	02/09/05

Building Permits -- May 1, 2005

B00-007-045	SFR - Tract	30842-2	17		28435 Ravenna St	1,667.00	01/19/05	02/09/05
B00-007-046	SFR - Tract	30842-2	16		28443 Ravenna St	1,786.00	01/19/05	02/05/05
B00-007-047	SFR - Tract	30842-2	15		28451 Ravenna St	1,667.00	01/19/05	02/09/05
B00-007-048	SFR - Tract	30842-2	14		28459 Ravenna St	1,786.00	01/19/05	02/09/05
B00-007-049	SFR - Tract	30842-2	13		28467 Ravenna St	1,667.00	01/19/05	02/09/05
B00-007-050	SFR - Tract	30842-2	12		35928 Breda Ave	1,786.00	01/19/05	02/09/05
B00-007-051	SFR - Tract	30842-2	11		35914 Breda Ave	1,667.00	01/19/05	02/05/05
B00-007-052	SFR - Tract	30842-2	10		35900 Breda Ave	1,786.00	01/19/05	02/09/05
B00-007-053	SFR - Tract	30842-2	9		35886 Breda Ave	1,667.00	01/19/05	02/09/05
B00-007-054	SFR - Tract	30842-2	8		35872 Breda Ave	1,454.00	01/19/05	02/09/05
B00-007-137	SFR - Tract	30842-2	130		35884 Crickhowell Ave	1,454.00	01/20/05	02/09/05
B00-007-138	SFR - Tract	30842-2	131		35870 Crickhowell Ave	1,454.00	01/20/05	02/09/05
B00-007-139	SFR - Tract	30842-2	132		35856 Crickhowell Ave	1,668.00	01/20/05	02/09/05
B00-007-140	SFR - Tract	30842-2	133		35842 Crickhowell Ave	1,786.00	01/20/05	02/09/05
B00-007-141	SFR - Tract	30842-2	134		35828 Crickhowell Ave	1,454.00	01/20/05	02/09/05
B00-003-799	SFR - Tract	30842-2	89		28333 Wellsville Street	1,620.00	07/29/04	09/21/04
B00-003-800	SFR - Tract	30842-2	90		28341 Wellsville Street	1,416.00	07/29/04	09/21/04
B00-003-801	SFR - Tract	30842-2	91		28357 Wellsville Street	1,620.00	07/29/04	09/21/04
B00-003-802	SFR - Tract	30842-2	92		28365 Wellsville Street	1,416.00	07/29/04	09/21/04
B00-003-803	SFR - Tract	30842-2	93		28373 Wellsville Street	1,620.00	07/29/04	09/21/04
B00-003-804	SFR - Tract	30842-2	94		28381 Wellsville Street	1,416.00	07/29/04	09/21/04
B00-003-805	SFR - Tract	30842-2	95		28389 Wellsville Street	1,620.00	07/29/04	09/21/04
B00-003-806	SFR - Tract	30842-2	80		28378 Wellsville Street	1,416.00	07/29/04	09/21/04
B00-003-807	SFR - Tract	30842-2	79		28370 Wellsville Street	1,620.00	07/29/04	09/21/04
B00-003-808	SFR - Tract	30842-2	78		28362 Wellsville Street	1,416.00	07/29/04	09/21/04
B00-003-809	SFR - Tract	30842-2	77		28354 Wellsville Street	1,620.00	07/29/04	09/21/04
B00-003-810	SFR - Tract	30842-2	76		28346 Wellsville Street	1,416.00	07/29/04	09/21/04
B00-003-811	SFR - Tract	30842-2	75		28338 Wellsville Street	1,620.00	07/29/04	09/21/04
B00-003-812	SFR - Tract	30842-2	74		28330 Wellsville Street	1,620.00	07/29/04	09/21/04
B00-003-813	SFR - Tract	30842-2	56		28320 Gatineau Street	1,454.00	07/29/04	09/21/04
B00-003-814	SFR - Tract	30842-2	57		28328 Gatineau Street	1,667.00	07/29/04	09/21/04
B00-003-815	SFR - Tract	30842-2	58		28336 Gatineau Street	1,786.00	07/29/04	09/21/04
B00-003-816	SFR - Tract	30842-2	59		28344 Gatineau Street	1,667.00	07/29/04	09/21/04
B00-003-817	SFR - Tract	30842-2	60		28352 Gatineau Street	1,786.00	07/29/04	09/21/04
B00-003-818	SFR - Tract	30842-2	61		28360 Gatineau Street	1,786.00	07/29/04	09/21/04
B00-003-819	SFR - Tract	30842-2	62		28368 Gatineau Street	1,667.00	07/29/04	09/21/04
B00-003-281	SFR - Tract	30867	15		36003 Meriwether Way	3,960.00	07/20/04	
B00-003-282	SFR - Tract	30867	16		35995 Meriwether Way	3,960.00	07/20/04	
B00-003-283	SFR - Tract	30867	17		35987 Meriwether Way	3,960.00	07/20/04	
B00-003-284	SFR - Tract	30867	20		35963 Meriwether Way	3,960.00	07/20/04	
B00-003-285	SFR - Tract	30867	22		35946 Meriwether Way	4,555.00	07/20/04	
B00-003-287	SFR - Tract	30867	27		35986 Meriwether Way	3,960.00	07/20/04	
B00-003-288	SFR - Tract	30867	18		35979 Meriwether Way	4,555.00	07/20/04	

Building Permits -- May 1, 2005

B00-003-289	SFR - Tract	30867	19		35971 Meriwether Way	4,555.00	07/20/04	
B00-003-290	SFR - Tract	30867	21		35955 Meriwether Way	4,555.00	07/20/04	
B00-003-291	SFR - Tract	30867	24		35962 Meriwether Way	4,555.00	07/20/04	
B00-003-292	SFR - Tract	30867	25		359707 Meriwether Way	4,555.00	07/20/04	
B00-003-293	SFR - Tract	30867	26		35978 Meriwether Way	3,960.00	07/20/04	
B00-003-294	SFR - Tract	30867	28		35994 Meriwether Way	4,555.00	07/20/04	
B00-003-295	SFR - Tract	30867	29		36002 Meriwether Way	4,555.00	07/20/04	
B00-003-297	SFR - Tract	30867	30		36010 Meriwether Way	3,960.00	07/20/04	
B00-003-298	SFR - Tract	30867	23		35954 Meriwether Way	3,473.00	07/20/04	
B00-003-308	SFR - Tract	30867	2		36034 Redgrave Way	3,960.00	07/20/04	
B00-003-309	SFR - Tract	30867	4		36050 Redgrave Way	3,960.00	07/20/04	
B00-003-310	SFR - Tract	30867	5		36058 Redgrave Way	3,960.00	07/20/04	
B00-003-311	SFR - Tract	30867	8		36053 Redgrave Way	4,555.00	07/20/04	
B00-003-312	SFR - Tract	30867	11		36029 Redgrave Way	3,960.00	07/20/04	
B00-003-313	SFR - Tract	30867	12		36021 Redgrave Way	4,176.00	07/20/04	
B00-003-314	SFR - Tract	30867	14		36005 Redgrave Way	3,960.00	07/20/04	
B00-003-315	SFR - Tract	30867	1		36026 Redgrave Way	4,555.00	07/20/04	
B00-003-316	SFR - Tract	30867	3		36042 Redgrave Way	4,555.00	07/20/04	
B00-003-317	SFR - Tract	30867	6		36066 Redgrave Way	4,555.00	07/20/04	
B00-003-318	SFR - Tract	30867	9		36045 Redgrave Way	4,555.00	07/20/04	
B00-003-319	SFR - Tract	30867	13		36013 Redgrave Way	3,960.00	07/20/04	
B00-003-320	SFR - Tract	30867	7		36061 Redgrave Way	3,473.00	07/20/04	
B00-003-321	SFR - Tract	30867	10		36037 Redgrave Way	4,555.00	07/20/04	
B00-007-508	SFR - Tract	30867	15		36009 Meriwether Way	3,960.00	02/09/05	03/04/05
B00-007-509	SFR - Tract	30867	16		35995 Meriwether Way	3,960.00	02/09/05	03/04/05
B00-007-510	SFR - Tract	30867	17		35987 Meriwether Way	3,960.00	02/09/05	03/04/05
B00-007-511	SFR - Tract	30867	20		35963 Meriwether Way	3,960.00	02/09/05	03/04/05
B00-007-512	SFR - Tract	30867	22		35946 Meriwether Way	4,555.00	02/09/05	03/04/05
B00-007-513	SFR - Tract	30867	27		35986 Meriwether Way	3,960.00	02/09/05	03/04/05
B00-007-514	SFR - Tract	30867	30		36070 Meriwether Way	3,960.00	02/09/05	03/04/05
B00-007-515	SFR - Tract	30867	18		35979 Meriwether Way	4,555.00	02/09/05	03/04/05
B00-007-516	SFR - Tract	30867	19		35971 Meriwether Way	4,555.00	02/09/05	03/04/05
B00-007-517	SFR - Tract	30867	21		35955 Meriwether Way	4,555.00	02/09/05	03/04/05
B00-007-518	SFR - Tract	30867	24		35962 Meriwether Way	4,555.00	02/09/05	03/04/05
B00-007-519	SFR - Tract	30867	25		35970 Meriwether Way	4,555.00	02/09/05	03/04/05
B00-007-520	SFR - Tract	30867	26		35978 Meriwether Way	3,960.00	02/09/05	03/04/05
B00-007-521	SFR - Tract	30867	28		35994 Meriwether Way	4,555.00	02/09/05	03/04/05
B00-007-522	SFR - Tract	30867	29		36002 Meriwether Way	4,555.00	02/09/05	03/04/05
B00-007-525	SFR - Tract	30867	23		35954 Meriwether Way	3,473.00	02/09/05	03/04/05
B00-007-526	SFR - Tract	30867	2		36034 Redgrave Way	3,960.00	02/09/05	03/04/05
B00-007-527	SFR - Tract	30867	4		36050 Redgrave Way	3,960.00	02/09/05	03/04/05
B00-007-528	SFR - Tract	30867	5		36058 Redgrave Way	3,960.00	02/09/05	03/05/04
B00-007-529	SFR - Tract	30867	8		36053 Redgrave Way	4,555.00	02/09/05	03/04/05

Building Permits -- May 1, 2005

B00-007-530	SFR - Tract	30867	11		36029 Redgrave Way	3,960.00	02/09/05	03/04/05
B00-007-531	SFR - Tract	30867	12		36021 Redgrave Way	3,960.00	02/09/05	03/04/05
B00-007-532	SFR - Tract	30867	1		36026 Redgrave Way	4,555.00	02/09/05	03/04/05
B00-007-533	SFR - Tract	30867	3		36042 Redgrave Way	4,555.00	02/09/05	03/04/05
B00-007-534	SFR - Tract	30867	6		36066 Redgrave Way	4,555.00	02/09/05	03/04/05
B00-007-535	SFR - Tract	30867	9		36045 Redgrave Way	4,555.00	02/09/05	03/04/05
B00-007-536	SFR - Tract	30867	13		36013 Redgrave Way	3,960.00	02/09/05	03/04/05
B00-007-537	SFR - Tract	30867	14		36005 Redgrave Way	3,960.00	02/09/05	03/04/05
B00-007-538	SFR - Tract	30867	7		36061 Redgrave Way	3,473.00	02/09/05	03/04/05
B00-007-539	SFR - Tract	30867	10		36037 Redgrave Way	4,555.00	02/09/05	03/04/05
B00-008-013	SFR - Tract	31171	99		28267 Crosby St	2,078.00	03/02/05	03/31/05
B00-008-014	SFR - Tract	31171	98		28279 Crosby St	2,030.00	03/02/05	03/31/05
B00-008-015	SFR - Tract	31171	97		28291 Crosby St	2,078.00	03/02/05	03/31/05
B00-008-016	SFR - Tract	31171	108		35701 Tana Ave	2,030.00	03/02/05	03/31/05
B00-008-017	SFR - Tract	31171	107		35713 Tana Ave	2,078.00	03/02/05	03/31/05
B00-008-018	SFR - Tract	31171	106		35725 Tana Ave	2,030.00	03/02/05	03/31/05
B00-008-019	SFR - Tract	31171	90		35728 Tana Ave	2,078.00	03/02/05	03/31/05
B00-008-020	SFR - Tract	31171	89		35716 Tana Ave	2,086.00	03/02/05	03/31/05
B00-008-021	SFR - Tract	31171	88		35704 Tana Ave	2,030.00	03/02/05	03/31/05
B00-008-022	SFR - Tract	31171	87		28315 Crosby St	2,078.00	03/02/05	03/31/05
B00-008-023	SFR - Tract	31171	86		28327 Crosby St	2,030.00	03/02/05	03/31/05
B00-008-024	SFR - Tract	31171	85		28339 Crosby St	2,078.00	03/02/05	03/31/05
B00-007-291	SFR -	31171	27		28317 Adrienne St	2,030.00	01/26/05	02/16/05
B00-007-292	SFR -	31171	28		28295 Adrienne St	2,078.00	01/26/05	02/16/05
B00-007-293	SFR -	31171	29		28273 Adrienne St	2,086.00	01/26/05	02/16/05
B00-007-294	SFR -	31171	30		35767 Adrienne St	2,078.00	01/26/05	02/16/05
B00-007-295	SFR -	31171	31		35755 Adrienne St	2,086.00	01/26/05	02/16/05
B00-007-296	SFR -	31171	32		35743 Adrienne St	2,078.00	01/26/05	02/16/05
B00-007-297	SFR -	31171	33		35731 Adrienne St	2,086.00	01/26/05	02/16/05
B00-007-298	SFR -	31171	105		28314 Adrienne St	2,086.00	01/26/05	02/16/05
B00-007-299	SFR -	31171	104		28292 Adrienne St	2,030.00	01/26/05	02/16/05
B00-007-300	SFR -	31171	103		28270 Adrienne St	2,078.00	01/26/05	02/16/05
B00-006-693	SFR - Tract	31171	20		35784 Emily Ave	2,086.00	12/15/04	12/23/04
B00-006-694	SFR - Tract	31171	21		28449 Adrienne St	2,030.00	12/15/04	12/23/04
B00-006-695	SFR - Tract	31171	22		28427 Adrienne St	2,078.00	12/15/04	12/23/04
B00-006-696	SFR - Tract	31171	23		28405 Adrienne St	2,086.00	12/15/04	12/23/04
B00-006-697	SFR - Tract	31171	24		28383 Adrienne St	2,030.00	12/15/04	12/23/04
B00-006-698	SFR - Tract	31171	25		28361 Adrienne St	2,078.00	12/15/04	12/23/04
B00-006-699	SFR - Tract	31171	26		28339 Adrienne St	2,086.00	12/15/04	12/23/04
B00-006-700	SFR - Tract	31171	91		28326 Adrienne St	2,078.00	12/15/04	12/23/04
B00-006-701	SFR - Tract	31171	92		28348 Adrienne St	2,030.00	12/15/04	12/23/04
B00-006-702	SFR - Tract	31171	93		28370 Adrienne St	2,078.00	12/15/04	12/23/04
B00-005-782	SFR - Tract	31171	13		35700 Emily Avenue	2,030.00	10/25/04	11/23/04

Building Permits -- May 1, 2005

B00-005-786	SFR - Tract	31171	14		35712 Emily Avenue	2,030.00	10/25/04	11/23/04
B00-005-787	SFR - Tract	31171	15		35724 Emily Avenue	2,086.00	10/25/04	11/23/04
B00-005-788	SFR - Tract	31171	16		35736 Emily Avenue	2,078.00	10/25/04	11/23/04
B00-005-789	SFR - Tract	31171	17		35748 Emily Avenue	2,030.00	10/25/04	11/23/04
B00-005-790	SFR - Tract	31171	18		35760 Emily Avenue	2,086.00	10/25/04	11/23/04
B00-005-791	SFR - Tract	31171	19		35772 Emily Avenue	2,078.00	10/25/04	11/23/04
B00-005-792	SFR - Tract	31171	96		35709 Emily Avenue	2,086.00	10/25/04	11/23/04
B00-005-793	SFR - Tract	31171	95		35721 Emily Avenue	2,078.00	10/25/04	11/23/04
B00-005-794	SFR - Tract	31171	94		35733 Emily Avenue	2,030.00	10/25/04	11/23/04
B00-005-092	SFR - Tract	31171	61		28460 Kara Street	2,086.00	09/23/04	10/11/04
B00-005-093	SFR - Tract	31171	62		28472 Kara Street	2,030.00	09/23/04	10/11/04
B00-005-094	SFR - Tract	31171	63		28484 Kara Street	2,078.00	09/23/04	10/11/04
B00-009-041	SFR - Tract	31171	34		35719 Adrienne St	2,030.00	04/07/05	05/05/05
B00-009-042	SFR - Tract	31171	35		35707 Adrienne St	2,078.00	04/07/05	05/05/05
B00-009-043	SFR - Tract	31171	36		35695 Adrienne St	2,086.00	04/07/05	05/05/05
B00-009-044	SFR - Tract	31171	37		35671 Adrienne St	2,078.00	04/07/05	05/05/05
B00-009-045	SFR - Tract	31171	38		35659 Adrienne St	2,086.00	04/07/05	05/05/05
B00-009-046	SFR - Tract	31171	39		35647 Adrienne St	2,030.00	04/07/05	05/05/05
B00-009-047	SFR - Tract	31171	40		35635 Adrienne St	2,078.00	04/07/05	05/05/05
B00-009-048	SFR - Tract	31171	102		35722 Adrienne St	2,078.00	04/07/05	05/05/05
B00-009-049	SFR - Tract	31171	101		35710 Adrienne St	2,086.00	04/07/05	05/05/05
B00-009-050	SFR - Tract	31171	100		35698 Adrienne St	2,030.00	04/07/05	05/05/05
B00-009-390	SFR - Tract	31171	77		28264 Crosby St	2,078.00	04/28/05	05/11/05
B00-009-391	SFR - Tract	31171	78		28276 Crosby St	2,030.00	04/28/05	05/12/05
B00-009-392	SFR - Tract	31171	79		28288 Crosby St	2,086.00	04/28/05	05/12/05
B00-009-393	SFR - Tract	31171	80		28300 Crosby St	2,030.00	04/28/05	05/12/05
B00-009-394	SFR - Tract	31171	81		28312 Crosby St	2,078.00	04/28/05	05/12/05
B00-009-395	SFR - Tract	31171	82		28324 Crosby St	2,086.00	04/28/05	05/12/05
B00-009-396	SFR - Tract	31171	76		28259 Kara St	2,030.00	04/28/05	05/12/05
B00-009-397	SFR - Tract	31171	75		28271 Kara St	2,078.00	04/28/05	05/12/05
B00-009-398	SFR - Tract	31171	74		28283 Kara St	2,030.00	04/28/05	05/12/05
B00-009-399	SFR - Tract	31171	73		28295 Kara St	2,086.00	04/28/05	05/12/05
B00-009-400	SFR - Tract	31171	72		28307 Kara St	2,078.00	04/28/05	05/12/05
B00-009-401	SFR - Tract	31171	71		28319 Kara St	2,030.00	04/28/05	05/12/05
B00-003-525	SFR - Tract	31198	9		36259 Veramonte Ave Phase I	2,792.00	07/26/04	07/29/04
B00-003-526	SFR - Tract	31198	11		36275 Veramonte Ave	2,773.00	07/26/04	07/29/04
B00-003-527	SFR - Tract	31198	10		36267 Veramonte Ave Phase I	3,144.00	07/26/04	07/29/04
B00-003-588	SFR - Tract	31198	12		36283 Veramonte Ave	3,144.00	07/27/04	07/29/04
B00-003-589	SFR - Tract	31198	13		36291 Veramonte Ave	2,773.00	07/27/04	07/29/04
B00-003-590	SFR - Tract	31198	14		36299 Veramonte Ave	3,144.00	07/27/04	07/29/04
B00-003-591	SFR - Tract	31198	15		36307 Veramonte Ave	2,792.00	07/27/04	07/29/04
B00-003-592	SFR - Tract	31198	16		36310 Veramonte Ave	2,773.00	07/27/04	07/29/04
B00-003-593	SFR - Tract	31198	17		36302 Veramonte Ave	3,144.00	07/27/04	07/29/04

Building Permits -- May 1, 2005

B00-003-594	SFR - Tract	31198	18		36294 Veramonte Ave	2,773.00	07/27/04	07/29/04
B00-003-595	SFR - Tract	31198	19		36286 Veramonte Ave	3,144.00	07/27/04	07/29/04
B00-003-596	SFR - Tract	31198	20		36278 Veramonte Ave	2,773.00	07/27/04	07/29/04
B00-003-597	SFR - Tract	31198	21		36270 Veramonte Ave	2,792.00	07/27/04	07/29/04
B00-003-598	SFR - Tract	31198	8		26500 Veramonte Ave	2,629.00	07/27/04	07/29/04
B00-003-599	SFR - Tract	31198	7		26508 Veramonte Ave	2,189.00	07/27/04	07/29/04
B00-003-600	SFR - Tract	31198	6		26516 Veramonte Ave	2,912.00	07/27/04	07/29/04
B00-003-601	SFR - Tract	31198	5		26524 Veramonte Ave	2,189.00	07/27/04	07/29/04
B00-003-602	SFR - Tract	31198	4		26532 Veramonte Ave	2,912.00	07/27/04	07/29/04
B00-003-603	SFR - Tract	31198	3		26540 Veramonte Ave	2,629.00	07/27/04	07/29/04
B00-003-604	SFR - Tract	31198	2		26548 Veramonte Ave	2,912.00	07/27/04	07/29/04
B00-003-605	SFR - Tract	31198	1		26556 Veramonte Ave	2,189.00	07/27/04	07/29/04
B00-003-606	SFR - Tract	31198	22		26527 Veramonte Ave	2,912.00	07/27/04	07/29/04
B00-003-607	SFR - Tract	31198	23		26535 Veramonte Ave	2,912.00	07/27/04	07/29/04
B00-003-608	SFR - Tract	31198	24		26543 Veramonte Ave	2,629.00	07/27/04	07/29/04
B00-003-609	SFR - Tract	31198	25		26551 Veramonte Ave	2,912.00	07/27/04	07/29/04
B00-003-610	SFR - Tract	31198	26		26559 Veramonte Ave	2,629.00	07/27/04	07/29/04
B00-003-201	SFR - Tract	31198	35		26499 Bladen Ave Models	3,144.00	07/16/04	07/21/04
B00-003-211	SFR - Tract	31198	36		26507 Bladen Ave Models	2,773.00	07/16/04	07/16/04
B00-003-214	SFR - Tract	31198	37		26515 Bladen Ave Models	2,792.00	07/16/04	07/21/04
B00-004-792	SFR - Tract	31198	44		26571 Bladen Avenue	2,629.00	09/07/04	01/31/05
B00-004-793	SFR - Tract	31198	45		36338 Bladen Avenue	2,189.00	09/07/04	01/31/05
B00-004-794	SFR - Tract	31198	46		36330 Bladen Avenue	2,629.00	09/07/04	01/31/05
B00-004-795	SFR - Tract	31198	47		36322 Bladen Avenue	2,912.00	09/07/04	01/31/05
B00-004-796	SFR - Tract	31198	48		36314 Bladen Avenue	2,629.00	09/07/04	01/31/05
B00-004-797	SFR - Tract	31198	49		36306 Bladen Avenue	2,912.00	09/07/04	01/31/05
B00-004-798	SFR - Tract	31198	50		36298 Bladen Avenue	2,629.00	09/07/04	01/31/05
B00-004-799	SFR - Tract	31198	51		36290 Bladen Avenue	2,912.00	09/07/04	01/31/05
B00-004-800	SFR - Tract	31198	52		36282 Bladen Avenue	2,189.00	09/07/04	01/31/05
B00-004-801	SFR - Tract	31198	53		36274 Bladen Avenue	2,912.00	09/07/04	01/31/05
B00-004-802	SFR - Tract	31198	54		36266 Bladen Avenue	2,629.00	09/07/04	01/31/05
B00-004-803	SFR - Tract	31198	55		36258 Bladen Avenue	2,912.00	09/07/04	01/31/05
B00-004-804	SFR - Tract	31198	56		36250 Bladen Avenue	2,189.00	09/07/04	01/31/05
B00-004-805	SFR - Tract	31198	27		36320 Revington Lane	2,189.00	09/07/04	03/31/05
B00-004-806	SFR - Tract	31198	28		36312 Revington Lane	2,189.00	09/07/04	03/31/05
B00-004-807	SFR - Tract	31198	29		36304 Revington Lane	2,629.00	09/07/04	03/31/05
B00-004-808	SFR - Tract	31198	30	TTM-31198-030	36296 Revington Lane	2,629.00	09/07/04	03/31/05
B00-004-809	SFR - Tract	31198	31		36293 Revington Lane	2,189.00	09/07/04	03/31/05
B00-004-810	SFR - Tract	31198	32		36301 Revington Lane	2,629.00	09/07/04	03/31/05
B00-004-811	SFR - Tract	31198	33		36309 Revington Lane	2,912.00	09/07/04	03/31/05
B00-004-812	SFR - Tract	31198	34		36317 Revington Lane	2,912.00	09/07/04	03/31/05
B00-004-813	SFR - Tract	31198	38		26523 Bladen Avenue	2,912.00	09/07/04	03/31/05
B00-004-814	SFR - Tract	31198	39		26531 Bladen Avenue	2,912.00	09/07/04	03/31/05

Building Permits -- May 1, 2005

B00-004-815	SFR - Tract	31198	40		26539 Bladen Avenue	2,629.00	09/07/04	03/31/05
B00-004-816	SFR - Tract	31198	41		26547 Bladen Avenue	2,912.00	09/07/04	03/31/05
B00-004-817	SFR - Tract	31198	42		26555 Bladen Avenue	2,189.00	09/07/04	03/31/05
B00-004-818	SFR - Tract	31198	43		26563 Bladen Avenue	2,912.00	09/07/04	03/31/05
B00-008-131	SFR - Tract	31375	81		28384 San Sebastian	2,604.00	03/03/05	05/03/05
B00-008-132	SFR - Tract	31375	82		28392 San Sebastian	3,235.00	03/03/05	05/03/05
B00-008-133	SFR - Tract	31375	83		28400 San Sebastian	3,505.00	03/03/05	05/03/05
B00-008-134	SFR - Tract	31375	84		34066 San Sebastian	3,505.00	03/03/05	05/03/05
B00-008-135	SFR - Tract	31375	85		34074 San Sebastian	3,235.00	03/03/05	05/03/05
B00-008-136	SFR - Tract	31375	86		34082 San Sebastian	3,505.00	03/03/05	05/03/05
B00-008-137	SFR - Tract	31375	87		34090 San Sebastian	3,505.00	03/03/05	05/03/05
B00-008-138	SFR - Tract	31375	88		34098 San Sebastian	3,235.00	03/03/05	05/03/05
B00-008-139	SFR - Tract	31375	89		34106 San Sebastian	3,505.00	03/03/05	05/03/05
B00-008-140	SFR - Tract	31375	90		34114 San Sebastian	3,505.00	03/03/05	05/03/05
B00-008-141	SFR - Tract	31375	91		34122 San Sebastian	3,235.00	03/03/05	05/03/05
B00-008-142	SFR - Tract	31375	92		34130 San Sebastian	3,505.00	03/03/05	05/03/05
B00-008-143	SFR - Tract	31375	93		34138 San Sebastian	3,235.00	03/03/05	05/03/05
B00-008-144	SFR - Tract	31375	94		34146 San Sebastian		03/03/05	05/03/05
B00-008-145	SFR - Tract	31375	95		34154 San Sebastian	3,505.00	03/03/05	05/03/05
B00-008-146	SFR - Tract	31375	96		34162 San Sebastian	3,235.00	03/03/05	05/03/05
B00-008-147	SFR - Tract	31375	97		34170 San Sebastian	3,505.00	03/03/05	05/03/05
B00-008-148	SFR - Tract	31375	98		34178 San Sebastian	2,604.00	03/03/05	05/03/05
B00-008-149	SFR - Tract	31375	99		34175 San Sebastian	3,235.00	03/03/05	05/03/05
B00-008-150	SFR - Tract	31375	100		34167 San Sebastian	3,505.00	03/03/05	05/03/05
B00-008-151	SFR - Tract	31375	101		34159 San Sebastian	3,505.00	03/03/05	05/03/05
B00-008-152	SFR - Tract	31375	102		34151 San Sebastian	3,235.00	03/03/05	05/03/05
B00-008-153	SFR - Tract	31375	103		34143 San Sebastian	3,505.00	03/03/05	05/03/05
B00-008-154	SFR - Tract	31375	104		34135 San Sebastian	3,505.00	03/03/05	05/03/05
B00-008-155	SFR - Tract	31375	105		34127 San Sebastian	3,235.00	03/03/05	05/03/05
B00-008-156	SFR - Tract	31375	106		34119 San Sebastian	3,505.00	03/03/05	05/03/05
B00-008-157	SFR - Tract	31375	107		34111 San Sebastian	3,235.00	03/03/05	05/03/05
B00-008-158	SFR - Tract	31375	108		34103 San Sebastian	3,505.00	03/03/05	05/03/05
B00-008-159	SFR - Tract	31375	109		34095 San Sebastian	3,505.00	03/03/05	05/03/05
B00-008-160	SFR - Tract	31375	110		34087 San Sebastian	3,235.00	03/03/05	05/03/05
B00-008-161	SFR - Tract	31375	111		34079 San Sebastian	3,505.00	03/03/05	05/03/05
B00-008-464	SFR - Tract	31510	92	TTM-31510-092	27685 Passion Flower Court	1,684.00	03/19/05	03/31/05
B00-008-465	SFR - Tract	31510	91	TTM-31510-091	27677 Passion Flower Court	1,702.00	03/19/05	03/31/05
B00-008-466	SFR - Tract	31510	90	TTM-31510-090	27669 Passion Flower Court	1,797.00	03/19/05	03/31/05
B00-008-467	SFR - Tract	31510	1		35700 Kittentails Ln	1,797.00	03/19/05	03/31/05
B00-008-468	SFR - Tract	31510	2		35708 Kittentails Ln	1,684.00	03/19/05	03/31/05
B00-008-469	SFR - Tract	31510	3		35716 Kittentails Ln	1,702.00	03/19/05	03/31/05
B00-008-470	SFR - Tract	31510	4		35724 Kittentails Ln	1,684.00	03/19/05	03/31/05
B00-008-471	SFR - Tract	31510	5		35727 Kittentails Ln	1,797.00	03/19/05	03/31/05

Building Permits -- May 1, 2005

B00-008-472	SFR - Tract	31510	6		35719 Kittentails Ln	1,684.00	03/19/05	03/31/05
B00-008-473	SFR - Tract	31510	7		35711 Kittentails Ln	1,797.00	03/19/05	03/31/05
B00-008-474	SFR - Tract	31510	8		35703 Kittentails Ln	1,702.00	03/19/05	03/31/05
B00-008-475	SFR - Tract	31510	9		35704 Filaree Ln	1,684.00	03/19/05	03/31/05
B00-008-476	SFR - Tract	31510	10		35712 Filaree Ln	1,702.00	03/19/05	03/31/05
B00-008-477	SFR - Tract	31510	11		35720 Filaree Ln	1,797.00	03/19/05	03/31/05
B00-008-478	SFR - Tract	31510	12		35728 Filaree Ln	1,684.00	03/19/05	03/31/05
B00-008-479	SFR - Tract	31510	13		35733 Filaree Ln	1,797.00	03/19/05	03/31/05
B00-008-480	SFR - Tract	31510	14		35725 Filaree Ln	1,702.00	03/19/05	03/31/05
B00-008-481	SFR - Tract	31510	15		35717 Filaree Ln	1,797.00	03/19/05	03/31/05
B00-008-482	SFR - Tract	31510	16		35709 Filaree Ln	1,702.00	03/19/05	03/31/05
B00-008-483	SFR - Tract	31510	17		35712 Plume Ln	1,797.00	03/19/05	03/31/05
B00-008-484	SFR - Tract	31510	18		35720 Plume Ln	1,684.00	03/19/05	03/31/05
B00-008-485	SFR - Tract	31510	19		35728 Plume Ln	1,702.00	03/19/05	03/31/05
B00-008-486	SFR - Tract	31510	20		35736 Plume Ln	1,684.00	03/19/05	03/31/05
B00-008-487	SFR - Tract	31510	21		35739 Plume Ln	1,797.00	03/19/05	03/31/05
B00-008-488	SFR - Tract	31510	22		35731 Plume Ln	1,684.00	03/19/05	03/31/05
B00-008-489	SFR - Tract	31510	23		35723 Plume Ln	1,702.00	03/19/05	03/31/05
B00-008-490	SFR - Tract	31510	24		35715 Plume Ln	1,684.00	03/19/05	03/31/05
B00-008-491	SFR - Tract	31510	25		35718 Sundew Ln	1,684.00	03/19/05	03/31/05
B00-008-492	SFR - Tract	31510	26		35726 Sundew Ln	1,797.00	03/19/05	03/31/05
B00-008-493	SFR - Tract	31510	27		35734 Sundew Ln	1,702.00	03/19/05	03/31/05
B00-008-494	SFR - Tract	31510	28		35742 Sundew Ln	1,797.00	03/19/05	03/31/05
B00-008-495	SFR - Tract	31510	29		35745 Sundew Ln	1,702.00	03/19/05	03/31/05
B00-008-496	SFR - Tract	31510	30		35737 Sundew Ln	1,684.00	03/19/05	03/31/05
B00-008-497	SFR - Tract	31510	31		35729 Sundew Ln	1,797.00	03/19/05	03/31/05
B00-008-498	SFR - Tract	31510	32		35721 Sundew Ln	1,684.00	03/19/05	03/31/05
B00-008-499	SFR - Tract	31510	33		35732 Madia Ln	1,797.00	03/19/05	03/31/05
B00-008-500	SFR - Tract	31510	34		35740 Madia Ln	1,684.00	03/19/05	03/31/05
B00-008-501	SFR - Tract	31510	35		35748 Madia Ln	1,702.00	03/19/05	03/31/05
B00-008-502	SFR - Tract	31510	36		27541 Sunray Ct	1,797.00	03/19/05	03/31/05
B00-008-503	SFR - Tract	31510	37		27533 Sunray Ct	1,684.00	03/19/05	03/31/05
B00-008-504	SFR - Tract	31510	38		27525 Sunray Ct	1,702.00	03/19/05	03/31/05
B00-008-505	SFR - Tract	31510	39		27522 Sunray Ct	1,684.00	03/19/05	03/31/05
B00-008-506	SFR - Tract	31510	40		27530 Sunray Ct	1,797.00	03/19/05	03/31/05
B00-008-507	SFR - Tract	31510	41		27538 Sunray Ct	1,702.00	03/19/05	03/31/05
B00-008-508	SFR - Tract	31510	42		27520 Peony Ln	1,797.00	03/19/05	03/31/05
B00-008-509	SFR - Tract	31510	43		27528 Peony Ln	1,702.00	03/19/05	03/31/05
B00-008-510	SFR - Tract	31510	44		27536 Peony Ln	1,684.00	03/19/05	03/31/05
B00-008-511	SFR - Tract	31510	45		27557 Rosebud St	1,684.00	03/19/05	03/31/05
B00-008-512	SFR - Tract	31510	46		27565 Rosebud St	1,797.00	03/19/05	03/31/05
B00-008-513	SFR - Tract	31510	47		27573 Rosebud St	1,684.00	03/19/05	03/31/05
B00-008-514	SFR - Tract	31510	48		27581 Rosebud St	1,702.00	03/19/05	03/31/05

Building Permits -- May 1, 2005

B00-008-515	SFR - Tract	31510	55		27570 Rosebud St	1,684.00	03/19/05	03/31/05
B00-008-516	SFR - Tract	31510	56		27568 Rosebud St	1,797.00	03/19/05	03/31/05
B00-008-517	SFR - Tract	31510	57		27560 Rosebud St	1,702.00	03/19/05	03/31/05
B00-008-518	SFR - Tract	31510	58		27552 Rosebud St	1,797.00	03/19/05	03/31/05
B00-008-519	SFR - Tract	31510	59		35676 Baneberry Ln	1,702.00	03/19/05	03/31/05
B00-008-520	SFR - Tract	31510	60		35684 Baneberry Ln	1,684.00	03/19/05	03/31/05
B00-008-521	SFR - Tract	31510	51	TTM-31510-051	27605 Chicory St		03/19/05	03/31/05
B00-008-522	SFR - Tract	31510	50	TTM-31510-050	27597 Chicory St		03/19/05	03/31/05
B00-008-523	SFR - Tract	31510	49	TTM-31510-049	27589 Chicory Street		03/19/05	03/31/05
B00-008-524	SFR - Tract	31510	54	TTM-31510-054	27584 Chicory Street	1,702.00	03/19/05	03/31/05
B00-008-525	SFR - Tract	31510	53	TTM-31510-053	27592 Chicory St	1,797.00	03/19/05	03/31/05
B00-008-526	SFR - Tract	31510	52	TTM-31510-052	27600 Chicory Street	1,684.00	03/19/05	03/31/05
B00-008-527	SFR - Tract	31510	62	TTM-31510-062	35673 Gentian Lane	1,797.00	03/19/05	03/31/05
B00-008-528	SFR - Tract	31510	61	TTM-31510-061	35665 Gentian Lane	1,684.00	03/19/05	03/31/05
B00-008-529	SFR - Tract	31510	63	TTM-31510-063	35662 Gentian Lane	1,797.00	03/19/05	03/31/05
B00-008-530	SFR - Tract	31510	64	TTM-31510-064	35670 Gentian Lane	1,702.00	03/19/05	03/31/05
B00-008-531	SFR - Tract	31510	74	TTM-31510-074	27609 Desert Gold Ct	1,702.00	03/19/05	03/31/05
B00-008-532	SFR - Tract	31510	75	TTM-31510-075	27617 Desert Gold Ct	1,797.00	03/19/05	03/31/05
B00-008-533	SFR - Tract	31510	76	TTM-31510-076	27625 Desert Gold Ct	1,684.00	03/19/05	03/29/05
B00-008-534	SFR - Tract	31510	77	TTM-31510-077	27633 Desert Gold Ct	1,797.00	03/19/05	03/31/05
B00-008-535	SFR - Tract	31510	68	TTM-31510-068	27636 Desert Gold Ct	1,702.00	03/19/05	03/31/05
B00-008-536	SFR - Tract	31510	67	TTM-31510-067	27628 Desert Gold Ct	1,684.00	03/19/05	03/31/05
B00-008-537	SFR - Tract	31510	66	TTM-31510-066	27620 Desert Gold Ct	1,702.00	03/19/05	03/31/05
B00-008-538	SFR - Tract	31510	65	TTM-31510-065	27612 Desert Gold Ct	1,797.00	03/19/05	03/31/05
B00-008-539	SFR - Tract	31510	89	TTM-31510-089	27653 Verbena Ct	1,702.00	03/19/05	03/31/05
B00-008-540	SFR - Tract	31510	88	TTM-31510-088	27645 Verbena Ct	1,684.00	03/19/05	03/31/05
B00-008-541	SFR - Tract	31510	87	TTM-31510-087	27637 Verbena Ct	1,702.00	03/19/05	03/31/05
B00-008-542	SFR - Tract	31510	86	TTM-31510-086	27629 Verbena Ct	1,797.00	03/19/05	03/31/05
B00-008-543	SFR - Tract	31510	82	TTM-31510-082	27624 Verbena Ct	1,684.00	03/19/05	03/31/05
B00-008-544	SFR - Tract	31510	83	TTM-31510-083	27632 Verbena Ct	1,797.00	03/19/05	03/31/05
B00-008-545	SFR - Tract	31510	84	TTM-31510-084	27640 Verbena Ct	1,702.00	03/19/05	03/31/05
B00-008-546	SFR - Tract	31510	85	TTM-31510-085	27648 Verbena Ct	1,684.00	03/19/05	03/31/05
B00-008-547	SFR - Tract	31510	81	TTM-31510-081	27665 Peppergrass Ct	1,702.00	03/19/05	03/31/05
B00-008-548	SFR - Tract	31510	80	TTM-31510-080	27657 Peppergrass Ct	1,684.00	03/19/05	03/31/05
B00-008-549	SFR - Tract	31510	79	TTM-31510-079	27649 Peppergrass Ct	1,797.00	03/19/05	03/31/05
B00-008-550	SFR - Tract	31510	78	TTM-31510-078	27641 Peppergrass Ct	1,702.00	03/19/05	03/31/05
B00-008-551	SFR - Tract	31510	69	TTM-31510-069	27644 Peppergrass Ct	1,797.00	03/19/05	03/31/05
B00-008-552	SFR - Tract	31510	70	TTM-31510-070	27652 Peppergrass Ct	1,684.00	03/19/05	03/31/05
B00-008-553	SFR - Tract	31510	71	TTM-31510-071	27660 Peppergrass Ct	1,702.00	03/19/05	03/31/05
B00-008-554	SFR - Tract	31510	72	TTM-31510-072	27668 Peppergrass Ct	1,797.00	03/19/05	03/31/05
B00-008-555	SFR - Tract	31510	73	TTM-31510-073	27676 Peppergrass Ct	1,684.00	03/19/05	03/31/05
B00-008-556	SFR - Tract	31510	100	TTM-31510-100	27705 Bluebell Ct	1,702.00	03/19/05	03/31/05
B00-008-557	SFR - Tract	31510	99	TTM-31510-099	27697 Bluebell Ct	1,797.00	03/19/05	03/31/05

Building Permits -- May 1, 2005

B00-008-558	SFR - Tract	31510	98	TTM-31510-098	27689 Bluebell Ct	1,702.00	03/19/05	03/31/05
B00-008-559	SFR - Tract	31510	97	TTM-31510-097	27681 Bluebell Ct	1,684.00	03/19/05	03/31/05
B00-008-560	SFR - Tract	31510	101	TTM-31510-101	27692 Bluebell Ct	1,797.00	03/19/05	03/31/05
B00-008-561	SFR - Tract	31510	102	TTM-31510-102	27700 Bluebell Ct	1,684.00	03/19/05	03/31/05
B00-008-562	SFR - Tract	31510	103	TTM-31510-103	27708 Bluebell Ct	1,702.00	03/19/05	03/31/05
B00-008-563	SFR - Tract	31510	104	TTM-31510-104	27716 Bluebell Ct	1,797.00	03/19/05	03/31/05
B00-008-564	SFR - Tract	31510	105	TTM-31510-105	27724 Bluebell Ct	1,702.00	03/19/05	03/31/05
B00-008-565	SFR - Tract	31510	106	TTM-31510-106	27732 Bluebell Ct	1,797.00	03/19/05	03/31/05
B00-008-566	SFR - Tract	31510	107	TTM-31510-107	27740 Bluebell Ct	1,684.00	03/19/05	03/31/05
B00-008-567	SFR - Tract	31510	108	TTM-31510-108	27748 Bluebell Ct	1,702.00	03/19/05	03/31/05
B00-008-568	SFR - Tract	31510	109	TTM-31510-109	27756 Bluebell Court	1,684.00	03/19/05	03/31/05
B00-008-569	SFR - Tract	31510	110	TTM-31510-110	27745 Bluebell Ct	1,702.00	03/19/05	03/31/05
B00-008-570	SFR - Tract	31510	111	TTM-31510-111	27737 Bluebell Ct	1,684.00	03/19/05	03/31/05
B00-008-571	SFR - Tract	31510	112	TTM-31510-112	27729 Bluebell Ct	1,797.00	03/19/05	03/31/05
B00-008-572	SFR - Tract	31510	113	TTM-31510-113	27721 Bluebell Ct	1,684.00	03/19/05	03/31/05
B00-008-573	SFR - Tract	31510	118	TTM-31510-118	27701 Passion Flower Ct	1,797.00	03/19/05	03/31/05
B00-008-574	SFR - Tract	31510	117	TTM-31510-117	27720 Passion Flower Ct	1,797.00	03/19/05	03/31/05
B00-008-575	SFR - Tract	31510	116	TTM-31510-116	27712 Passion Flower Ct	1,684.00	03/19/05	03/31/05
B00-008-576	SFR - Tract	31510	115	TTM-31510-115	27704 Passion Flower Ct	1,797.00	03/19/05	03/31/05
B00-008-577	SFR - Tract	31510	114	TTM-31510-114	27696 Passion Flower Ct	1,702.00	03/19/05	03/31/05
B00-008-578	SFR - Tract	31510	96	TTM-31510-096	27664 Passion Flower Ct	1,702.00	03/19/05	03/31/05
B00-008-579	SFR - Tract	31510	95	TTM-31510-095	27672 Passion Flower Ct	1,797.00	03/19/05	03/31/05
B00-008-580	SFR - Tract	31510	94	TTM-31510-094	27680 Passion Flower Ct	1,702.00	03/19/05	03/31/05
B00-008-581	SFR - Tract	31510	93	TTM-31510-093	27688 Passion Flower Ct	1,684.00	03/19/05	03/31/05
B00-004-213	SFR - Custom	4447	21	956-060-008	37035 Mason Ave	4,159.00	08/12/04	10/29/04
B00-007-319	SFR - Tract	8/359	20	906-151-018	24608 First St	1,783.00	01/26/05	02/07/05
B00-006-252	SFR - Custom	8/359	2	906-183-037	24959 3rd Avenue	1,750.00	11/17/04	
B00-006-757	SFR - Custom	8/359	106	910-170-006	26050 Hoover	1,352.00	09/09/04	01/07/05
B00-003-473	SFR - Custom	9083	3	909-100-042	42500 Shaw Lane	3,439.00	07/26/04	02/15/05
B00-008-986	SFR - Custom	PM 30833	4	906-060-065	41682 Crown Canyon Ct	3,494.00	04/06/05	05/06/05
B00-003-510	SFR - Custom	PM 6068	2	909-220-016	42900 Fig St	3,392.00	07/26/04	10/11/04
B00-005-516	SFR - Custom	PM 6236	3	909-090-014	25600 Hayes Ave	3,068.00	10/19/04	
B00-006-981	SFR - Custom	PM 7995	3	906-040-037	24265 Adams Ave	3,178.00	01/10/05	
B00-005-280	SFR - Custom	PM 7995	3	906-040-037	24265 Adams Ave	3,178.00	10/05/04	01/10/05
B00-004-930	SFR - Tract	TEMECULA	16	906-151-018	24640 1st Avenue	1,783.00	09/14/04	10/04/04
B00-004-931	SFR - Tract	TEMECULA	17	906-151-018	24632 1st Avenue	1,782.00	09/14/04	10/04/04
B00-004-932	SFR - Tract	TEMECULA	18	906-151-018	24624 1st Avenue	1,783.00	09/14/04	10/04/04
B00-004-933	SFR - Tract	TEMECULA	19	906-151-018	24616 1st Avenue	1,782.00	09/14/04	10/04/04

Encroachment Permits -- May 1, 2005

Permit Number	Description Code	Assessor's Parcel No.	Tract Number	Owner	Applicant	Site Address	Issued Date
EP0-000-104	EP Util	-	-	-	RCWD RCWD	California Oaks Road	04/14/05
EP0-000-130	EP Util	-	-	-	Verizon Verizon	Jefferson Avenue S/e Juniper St	07/07/04
EP0-000-130	EP Util	-	-	-	Verizon Communications	Jefferson Avenue S/e Juniper St	07/07/04
EP0-000-134	EP Util	-	-	-	Verizon Communications	26847 Chamomile St	07/01/04
EP0-000-135	EP Util	948-251-029	21865	Federal Natl Mortgage Assn	Verizon Communications	25017 Avenida Sombra	07/01/04
EP0-000-136	EP Util	359-760-012	29640-3	Teva C & Rose M Miller	Verizon Communications	35621 Abelia St	07/05/04
EP0-000-138	EP Util	-	-	-	Southern California Gas	29945 Snow Gum	08/26/04
EP0-000-141	Encroach	910-380-034	23594	Kln Development Llc Kln	KLN Development (Nemay)	26690 Madison Ave	07/07/04
EP0-000-142	EP Util	-	-	-	Verizon F.T.T.P. Verizon	Jackson Ave / Florita	07/07/04
EP0-000-143	EP Util	-	-	-	Verizon F.T.T.P. Verizon	Margarita / Torrey Pines Rd	07/07/04
EP0-000-144	EP Util	-	-	-	Verizon F.T.T.P. Verizon	Via Mira Mosa N/O Hunter	07/07/04
EP0-000-145	EP Util	-	-	-	Verizon F.T.T.P. Verizon	Washington Ave - Adams -	07/07/04
EP0-000-146	EP Util	-	-	-	Verizon F.T.T.P. Verizon	W/O Margarita, S/O Torrey Pines	07/07/04
EP0-000-147	EP Util	-	-	-	Verizon F.T.T.P. Verizon	Mhs Rd & Greenfiel; Rbt Trent	07/07/04
EP0-000-148	EP Util	-	-	-	Verizon F.T.T.P. Verizon	Via Mira Mosa & Via Espada	07/08/04
EP0-000-149	EP Util	-	-	-	Verizon F.T.T.P. Verizon	Matador & Golden Pheasant Ln,	07/09/04
EP0-000-150	EP Util	-	-	-	Verizon F.T.T.P. Verizon	Magnolia & Adams	07/09/04
EP0-000-151	EP Util	-	-	-	Verizon F.T.T.P. Verizon	Calle Del Oso Oro & Vineyard	07/09/04
EP0-000-152	EP Util	-	-	-	Verizon F.T.T.P. Verizon	California Oaks & Tarragona &	07/09/04
EP0-000-153	EP Util	-	-	-	Verizon F.T.T.P. Verizon	Clinton Keith & Spring Meadow	07/09/04
EP0-000-154	EP Util	-	-	-	Verizon F.T.T.P. Verizon	Whitewood & Rockcrest	07/12/04
EP0-000-155	EP Util	-	-	-	Verizon F.T.T.P. Verizon	California Oaks Rd. & Skyview	07/12/04
EP0-000-156	Encroach	904-762-006	28677-14	Kenneth S Thomas	Custom Pools Custom Pools	38133 Placer Creek St	07/08/04
EP0-000-156	Encroach	904-762-006	28677-14	Vicki A Tortorelli	Custom Pools Custom Pools	38133 Placer Creek St	07/08/04
EP0-000-157	EP Util	-	-	-	Verizon F.T.T.P. Verizon	Hancock Avenue & Las Brisas Road	07/15/04
EP0-000-158	EP Util	-	-	-	Verizon F.T.T.P. Verizon	Between Las Brisas Road & Calle	07/19/04

Encroachment Permits -- May 1, 2005

EP0-000-159	EP Util	-	-	-	Verizon F.T.T.P. Verizon	Whitewood / Los Alamos & Hancock	07/19/04
EP0-000-160	EP Util	-	-	-	Verizon F.T.T.P. Verizon	Sand Trap Ct / Members Club Dr	07/19/04
EP0-000-161	EP Util	-	-	-	Verizon F.T.T.P. Verizon	Clinton Keith Rd / Greer Rd /	07/19/04
EP0-000-162	EP Util	-	-	-	Verizon F.T.T.P. Verizon	Hayes Ave / Juniper St. / Kalmia	07/19/04
EP0-000-163	EP Util	-	-	-	Verizon F.T.T.P. Verizon	Savanna Way / Kiley Court /	07/19/04
EP0-000-164	EP Util	-	-	-	Verizon F.T.T.P. Verizon	Nutmeg St / Horsetail St /	07/19/04
EP0-000-165	EP Util	-	-	-	Verizon F.T.T.P. Verizon	Washington Ave. / Kentucky Derby	07/19/04
EP0-000-166	EP Util	-	-	-	Verizon F.T.T.P. Verizon	Via Colony / Chaco Canyon Road	07/19/04
EP0-000-167	EP Util	-	-	-	Verizon F.T.T.P. Verizon	Via Cedro To Primila Circle	07/19/04
EP0-000-168	EP Util	-	-	-	Verizon Communications	Whitewood Rd S/o Clinton Keith	07/14/04
EP0-000-169	EP Util	-	-	-	Verizon Communications	Los Alamos Rd Between I-15 And	07/15/04
EP0-000-170	EP Util	-	-	-	Verizon Communications	Ivy Street N/o Washington Avenue	07/15/04
EP0-000-171	Encroach	956-060-002	4447	H F & Patricia D Mann	Frاند Mann	37500 Los Alamos Rd	07/15/04
EP0-000-172	EP	-	29707-4	Len-Murrieta Springs, Llc,	Lennar Communities Lennar	TR 29707-4	01/06/05
EP0-000-173	EP Util	-	-	-	Verizon F.T.T.P. Verizon	Fordham Way And Monticello Way	07/15/04
EP0-000-174	EP Util	-	-	-	Verizon F.T.T.P. Verizon	Whitewood Rd. And Rockcrest	07/15/04
EP0-000-175	EP Util	-	-	-	Verizon F.T.T.P. Verizon	Clinton Keith & Club View	07/15/04
EP0-000-176	EP Util	-	-	-	Verizon F.T.T.P. Verizon	Grizzly Ridge / Dahlias Way	07/20/04
EP0-000-177	EP Util	-	-	-	Verizon F.T.T.P. Verizon	California Oaks Rd / Corte	07/20/04
EP0-000-178	EP Util	-	-	-	Verizon F.T.T.P. Verizon	Monroe Avenue / Via Navarre	07/20/04
EP0-000-179	EP Util	-	-	-	Verizon F.T.T.P. Verizon	Whitewood Road / Country Walk	07/20/04
EP0-000-180	EP Util	-	-	-	Verizon F.T.T.P. Verizon	Symphony Park Lane / Erie Court	07/20/04
EP0-000-181	EP Util	-	-	-	Verizon F.T.T.P. Verizon	Woodbriar Road / White Leaf Lane	07/20/04
EP0-000-182	EP Util	-	-	-	Verizon F.T.T.P. Verizon	Beeman Drive / Settlers Ridge	07/20/04
EP0-000-185	EP Util	-	-	-	Verizon F.T.T.P. Verizon	Nutmeg Street / Hamlin Court	07/20/04
EP0-000-186	EP Util	-	-	-	Verizon F.T.T.P. Verizon	Falcon Way / Leafwood Drive	07/20/04
EP0-000-187	EP Util	-	-	-	Verizon F.T.T.P. Verizon	Ranchwood Drive / Dovetree Drive	07/20/04

Encroachment Permits -- May 1, 2005

EP0-000-188	EP Util	-	-	-	Verizon F.T.T.P. Verizon	Alta Murrieta Drive / Midas	07/20/04
EP0-000-189	EP Util	-	-	-	Verizon F.T.T.P. Verizon	Margarita Road / Julianne Drive	07/21/04
EP0-000-190	EP Util	-	-	-	Verizon F.T.T.P. Verizon	Hancock Avenue / Paseo Del Sol /	07/21/04
EP0-000-191	EP Util	-	-	-	Verizon F.T.T.P. Verizon	Calle San Vicente / Hale Dome	07/21/04
EP0-000-192	EP Util	-	-	-	Verizon F.T.T.P. Verizon	Pearl Drive / Buckhorne Drive	07/21/04
EP0-000-193	EP Util	-	-	-	Verizon F.T.T.P. Verizon	Arboretum Way / Sugarberry Lane	07/22/04
EP0-000-194	EP Util	-	-	-	Verizon F.T.T.P. Verizon	Silkwood Court / Nutmeg Street	07/22/04
EP0-000-195	EP Util	-	-	-	Verizon F.T.T.P. Verizon	California Oaks Road / Jackson	07/23/04
EP0-000-196	EP	-	30842	D.r. Horton Los Angeles	D.R. Horton Los Angeles	TR 30842 Off-site	07/20/04
EP0-000-197	EP Util	-	-	-	Verizon F.T.T.P. Verizon	Clinton Keith Road / Grimund	07/23/04
EP0-000-198	EP Util	-	-	-	Verizon F.T.T.P. Verizon	Morning Star Rd / Morning Dove	07/23/04
EP0-000-199	EP Util	-	-	-	Verizon F.T.T.P. Verizon	Mountain Breeze Drive /	07/27/04
EP0-000-200	EP Util	-	-	-	Verizon F.T.T.P. Verizon	Weeping Willow / Washington	07/27/04
EP0-000-201	EP Util	-	-	-	Verizon F.T.T.P. Verizon	Lemon Street / Jefferson Avenue	07/27/04
EP0-000-202	EP Util	-	-	-	Verizon F.T.T.P. Verizon	Washington Avenue / Adams Avenue	07/27/04
EP0-000-203	EP Util	-	-	-	Verizon F.T.T.P. Verizon	Nutmeg St. / Morning Glory Dr. /	07/27/04
EP0-000-204	EP Util	-	-	-	Verizon F.T.T.P. Verizon	Nutmeg Street / Clarissa Way	07/28/04
EP0-000-205	EP Util	-	-	-	Verizon F.T.T.P. Verizon	Kalmia St	08/02/04
EP0-000-206	EP Util	-	-	-	Verizon F.T.T.P. Verizon	Nutmeg Street / Silkwood Court	08/02/04
EP0-000-207	EP Util	-	-	-	Verizon F.T.T.P. Verizon	Via Castana / Corte De Los	08/05/04
EP0-000-208	Encroach	956-610-002	29217-1	Mike Gatewood	BOB LUNDGREN	TR 29217-1	08/01/04
EP0-000-209	Encroach	-	31018	Brian & Judy Smith	BRIAN AND JUDY SMITH	PM 31018	07/23/04
EP0-000-210	Encroach	-	28533	Harley Cohen	Trevor Gidcumb	33988 Fennel Pl	07/28/04
EP0-000-211	EP	948-530-002	31043	Bruce Lingquist	BRUCE LINQUIST	PM 31043	07/29/04
EP0-000-211	EP	948-530-002	31043	Frank Linquist	BRUCE LINQUIST	PM 31043	07/29/04
EP0-000-212	EP Util	-	24274	-	Southern California Gas	TR 24274 - Nutmeg/Evandel/Darcy	08/02/04
EP0-000-213	EP Util	-	29556	-	Southern California Gas	TR 29556 (McElwain New)	08/02/04

Encroachment Permits -- May 1, 2005

EP0-000-214	EP Util	-	30975	-	EMWD EMWD	PM 30975 / Antelope & Scott Rd	08/02/04
EP0-000-217	Encroach	904-120-033	14854-1	James & Tracy Lendon	JACK LANDON	38401 Shoal Creek Dr	08/02/04
EP0-000-218	EP Util	-	-	-	Verizon F.T.T.P. Verizon	Country Walk Ln / Via Montero /	08/05/04
EP0-000-219	EP Util	-	-	-	Verizon F.T.T.P. Verizon	1st Avenue / Hayes Avenue / C	08/05/04
EP0-000-220	EP Util	-	-	-	Verizon F.T.T.P. Verizon	Nutmeg Street / Iride Circle	08/05/04
EP0-000-221	EP Util	-	-	-	Verizon F.T.T.P. Verizon	Sunrose Drive / Gibraltar Drive	08/05/04
EP0-000-222	EP Util	-	-	-	Verizon F.T.T.P. Verizon	Arboretum Wy / Sugarberry Ln /	08/06/04
EP0-000-223	EP Temp Power	-	29707-2	-	Temp Power Systems Temp	29376 Via Mira Mosa At Ariel	08/06/04
EP0-000-224	EP Util	-	-	-	Verizon F.T.T.P. Verizon	Clinton Keith Road / Nutmeg	08/06/04
EP0-000-225	EP Util	-	-	-	Verizon F.T.T.P. Verizon	Whitewood Road / Fox Run Court /	08/06/04
EP0-000-226	EP Util	-	-	-	Verizon F.T.T.P. Verizon	Cardiff Road / Red Robin Road /	08/06/04
EP0-000-227	EP Util	-	-	-	Verizon F.T.T.P. Verizon	Whitewood Road / Corte Garboso /	08/06/04
EP0-000-228	EP Util	-	-	-	Verizon F.T.T.P. Verizon	Grenada Court / Oak Grove Avenue	08/06/04
EP0-000-229	EP Util	-	-	-	Verizon F.T.T.P. Verizon	Margarita Road / Tamarisk Street	08/06/04
EP0-000-230	EP Util	-	-	-	Verizon F.T.T.P. Verizon	Redwood Circle / Winchester	08/09/04
EP0-000-231	EP Util	-	-	-	Verizon F.T.T.P. Verizon	Clinton Keith Road / Grand	08/09/04
EP0-000-232	EP Util	-	-	-	Verizon F.T.T.P. Verizon	Bonaire Way / Brighton Street /	08/09/04
EP0-000-233	EP Util	-	-	-	Verizon F.T.T.P. Verizon	California Oaks Near Monroe	08/09/04
EP0-000-234	Encroach	-	31167	Curtis Development Curtis	Curtis Development Curtis	23916 Adams Ave	08/10/04
EP0-000-235	EP Util	-	-	-	Verizon F.T.T.P. Verizon	Honeysuckle Lane / Basil Court /	08/31/04
EP0-000-236	EP Temp Power	-	30691	Us Homes / Lennar Us Homes	US Home / Lennar US Home /	38488 Royal Burgh Dr	08/11/04
EP0-000-237	EP Temp Power	-	23435-2	Kb Homes Kb Homes	Power Plus Power Plus	40291 Crystal Aire Ct	08/11/04
EP0-000-238	EP Util	947-301-002	22491	Christine Schooler	Verizon Communications	23514 Cornucopia Way	08/02/04
EP0-000-238	EP Util	947-301-002	22491	Thomas Schooler	Verizon Communications	23514 Cornucopia Way	08/02/04
EP0-000-239	EP Util	-	-	-	Verizon Communications	Washington Ave Between Kalmia	08/02/04
EP0-000-240	EP Util	-	-	-	Verizon Communications	40510 Jackson Ave	09/07/04
EP0-000-241	EP Util	910-140-045	15195	Guava Group Guava Group	Verizon Communications	41132 Guava St	08/10/04

Encroachment Permits -- May 1, 2005

EP0-000-242	EP Util	-	-	-	Verizon F.T.T.P. Verizon	Washington Ave N/O Magnolia St	08/17/04
EP0-000-243	EP Util	-	-	-	Verizon F.T.T.P. Verizon	Torrey Pines Rd And Winterset Ct	08/17/04
EP0-000-244	EP Util	-	-	-	EMWD EMWD	Winchester Road And Hunter Road	08/17/04
EP0-000-245	Encroach	-	29820	Continental Residential,	Continental Residential,	TR 29820	08/17/04
EP0-000-246	Encroach	-	30315	Continental Residential,	Continental Residential,	Adams Ave And Juniper St	08/17/04
EP0-000-247	EP Util	-	-	-	Comcast Cable Vision	41519 Juniper St	08/19/04
EP0-000-248	EP Util	-	-	-	Verizon F.T.T.P. Verizon	Kalmia And Adams	08/20/04
EP0-000-249	EP Street	-	31171	Clinton Keith-murrieta, Lp	Clinton Keith - Murrieta,	TR 31171	09/14/04
EP0-000-250	EP	-	29707-6	Len-murrieta Springs, Llc	Lennar Homes of California	TR 29707-6	08/23/04
EP0-000-251	Encroach	949-332-059	20841-5	Cheri J Turner	Ivan Turner	23836 Cork Oak Cir	08/24/04
EP0-000-251	Encroach	949-332-059	20841-5	Ivan C Turner	Ivan Turner	23836 Cork Oak Cir	08/24/04
EP0-000-252	EP	-	29820	Continental Residential,	Continental Residential,	TR 29820	08/25/04
EP0-000-253	EP	-	30173	-	Woodbridge Development	TR 30173	09/03/04
EP0-000-255	EP Util	-	-	-	Verizon F.T.T.P. Verizon	Murrieta Hot Springs Rd	08/30/04
EP0-000-256	EP Util	-	-	-	Verizon F.T.T.P. Verizon	Mapleton Avenue / Violet Court /	08/31/04
EP0-000-257	EP Util	-	-	-	Verizon F.T.T.P. Verizon	Poinsettia Street / Tulip Place	08/31/04
EP0-000-258	EP Util	-	-	-	Verizon F.T.T.P. Verizon	Nutmeg And Jefferson Area	08/30/04
EP0-000-259	EP Util	-	-	-	Verizon F.T.T.P. Verizon	Various Hubs H1003, 4, 5, 6, 7,	09/07/04
EP0-000-260	EP Temp Power	-	29448-1	Us Homes Us Homes	Rightway Rightway	Carlton Oaks St	08/30/04
EP0-000-261	EP Temp Power	-	28903-1	-	Power Plus Power Plus	24216 Hayes Ave	08/31/04
EP0-000-262	Encroach	-	29078	Robert Harp	Bob Schiffman	39687 Corte Gata	08/31/04
EP0-000-263	EP Util	949-220-022	8/359	Lisle, Tr Miller	Southern California Gas Co.	25090 Jefferson Ave	07/06/04
EP0-000-264	EP Util	-	-	-	Southern California Gas Co.	Jefferson And Corning Place	07/07/04
EP0-000-265	EP Util	-	-	-	Southern California Gas Co.	Robards Wy	08/15/04
EP0-000-266	EP Util	-	-	-	Southern California Gas Co.	10800 Poinsettia St	09/30/04
EP0-000-267	EP Util	-	-	-	Southern California Gas Co.	Lincoln Ave. And Kasota Dr.	08/16/04
EP0-000-268	Encroach	-	31388	John Frye	John Frye	PM 31388	08/31/04

Encroachment Permits -- May 1, 2005

EP0-000-269	EP	-	30489	Salda, Llc Salda, Llc	Salda, LLC Salda, LLC	TR 30489	09/02/04
EP0-000-270	EP Util	-	-	-	Verizon F.T.T.P. Verizon	Mapleton And Antelope	09/03/04
EP0-000-271	EP Util	-	-	-	Verizon F.T.T.P. Verizon	Jackson Ave. And Monroe Ave.	09/03/04
EP0-000-272	EP	-	30691	Us Home Corporation Us	US Home Corporation US	TR 30691	09/09/04
EP0-000-273	EP Street	-	31171	Clinton Keith-murrieta, Lp	Clinton Keith - Murrieta,	TR 31171	09/14/04
EP0-000-274	Encroach	909-340-020	30113	Extreme Homes, Inc.	Extreme Homes, Inc.	TR 30113, Lot 5	09/30/04
EP0-000-274	Encroach	909-340-020	30113	Kathy D Strate	Extreme Homes, Inc.	TR 30113, Lot 5	09/30/04
EP0-000-274	Encroach	909-340-020	30113	Rodney A Strate	Extreme Homes, Inc.	TR 30113, Lot 5	09/30/04
EP0-000-278	Encroach	-	-	-	Cable Engineering Services	Ivy St. And Adams St.	09/13/04
EP0-000-279	EP Util	-	-	-	Verizon F.T.T.P. Verizon	Antelope Rd. And Mapleton Ave.	09/14/04
EP0-000-280	EP	-	30315	Continental Residential,	Continental Residential,	TR 30315	09/14/04
EP0-000-281	EP Temp Power	-	29640-10	-	Temp Power Systems Temp	Trefoil St. And Fern Pine Way	09/15/04
EP0-000-282	Encroach	-	-	Menifee School District	ASR Constructors, Inc. ASR	28600 Poinsettia	09/16/04
EP0-000-283	Encroach	359-703-004	24274	Credo	Mission Pools Mission	23572 Euclid St	09/16/04
EP0-000-284	Encroach	-	24608	Murrieta Valley Unified	Temecula Mechanical, Inc.	28251 Clinton Keith Rd	09/20/04
EP0-000-285	Encroach	947-761-021	29231	Russel H Landon	Lakeside Pools Lakeside	39714 Ashland Way	09/22/04
EP0-000-285	Encroach	947-761-021	29231	Stacy Y Landon	Lakeside Pools Lakeside	39714 Ashland Way	09/22/04
EP0-000-286	EP Street	949-220-003	8/359	Westmar Real Estate	Murrieta Spectrum, L.P.	MB 8/359 Por Lot 91	10/14/04
EP0-000-288	EP Util	-	30842	-	Optimum, Inc. Optimum,	28400 Gatineau St	09/28/04
EP0-000-289	EP Util	-	-	-	EMWD EMWD	W/s Mcelwain Rd, 44' S/of Linnel	08/17/04
EP0-000-293	EP Util	-	-	-	Southern California Gas	38164 Silver Fox Ct	09/01/04
EP0-000-294	EP Util	-	31198	-	Southern California Gas Co	TR 31198	09/29/04
EP0-000-295	EP Street	-	29448-1	-	Murrieta Valley Unified	36105 Murrieta Oaks Ave	10/01/04
EP0-000-296	EP Util	-	-	-	Southern California Gas Co	Madison At Robards	10/01/04
EP0-000-297	EP Util	-	-	-	AT&T Corporation AT&T	Jefferson Ave. Between Mhsrd And	10/28/04
EP0-000-298	Encroach	909-351-012	8/359	Mss Properties Mss	Time Shook Company, Inc.	26841 Jefferson Ave	10/04/04
EP0-000-299	Encroach	-	31102	-	Cameo Homes Cameo Homes	TR 31102 Off-Site Sce Repair	10/07/04

Encroachment Permits -- May 1, 2005

EP0-000-300	EP Temp Power	-	29448-1	Greystone Homes Greystone	Temp Power Systems Temp	36245 Bur Oaks	10/11/04
EP0-000-301	EP Temp Power	-	29448-1	Greystone Homes Greystone	Temp Power Systems Temp	27331 Sweetspire Terrace Pl	10/11/04
EP0-000-302	Encroach	-	-	-	Rancho Pacific	Clinton Keith At McElwain	10/15/04
EP0-000-303	EP Temp Power	-	28379	Centex Homes Centex Homes	Temp Power Services Temp	39992 Murrieta Hot Springs Rd	10/19/04
EP0-000-304	Encroach	-	-	-	Allwest Geoscience, Inc.	Los Alamos Rd	10/28/04
EP0-000-305	Encroach	-	28379	Centex Homes Centex Homes	D.H. Wright, Inc. D.H.	TR 28379	10/29/04
EP0-000-306	Encroach	359-160-011	31168	Murrieta Fields Ventures	Van Daele Development Corp.	TR 31168	11/02/04
EP0-000-308	EP Util	-	-	-	Southern California Gas	Madison Ave	09/15/04
EP0-000-312	EP Util	-	-	-	Southern California Gas	25551 Day Lily	09/09/04
EP0-000-316	EP Util	-	-	-	Southern California Gas	25747 Jefferson Ave	12/12/04
EP0-000-319	EP Street	-	30833	John Reidy	John Reidy	PM 30833	11/03/04
EP0-000-320	Encroach	909-260-053	30534	Gregory S Hann	Gregory S Hann	PM 30534, Parcel 2	11/03/04
EP0-000-321	EP Temp Power	-	29448	Us Homes / Lennar Us Homes	Rightway Rightway	TR 29448	11/09/04
EP0-000-322	Encroach	-	30173	Woodbridge Development	Vale Consulting / Ken	TR 30173	11/09/04
EP0-000-323	EP	-	31510	Lennar Communities Lennar	Lennar Communities Lennar	TR 31510	11/09/04
EP0-000-324	EP Temp Power	-	31102	Cameo Homes Cameo Homes	Power Plus Power Plus	25109 Vista Murrieta	11/12/04
EP0-000-325	Encroach	948-500-006	23580-3	Hotel Murrieta	Sudweeks Sudweeks	PM 23580-3	11/12/04
EP0-000-326	Encroach	-	-	-	John R. Byerly, Inc. John	Washington, Hayes, Ivy And	11/17/04
EP0-000-327	EP Util	-	-	-	EMWD EMWD	Via Princessa East And Murrieta	11/19/04
EP0-000-328	Encroach	906-040-037	PM 7995	Celia Rogalski	Dana Rogalski	PM 7995, Pcl. 3	11/22/04
EP0-000-328	Encroach	906-040-037	PM 7995	Dana Rogalski	Dana Rogalski	PM 7995, Pcl. 3	11/22/04
EP0-000-329	Encroach	949-210-053	26183	Ebenezzar Scrooge L.P.	Icon General Contractors	PM 26183, Pcl. 1	11/29/04
EP0-000-329	Encroach	949-210-053	26183	Plantation Goods Inc	Icon General Contractors	PM 26183, Pcl. 1	11/29/04
EP0-000-330	Encroach	906-090-008	7704	Rancho Physical Therapy	J.G. Stouse Constructors,	24630 Washington Ave	11/22/04
EP0-000-330	Encroach	906-090-008	7704	Rpt Partners Llc Rpt	J.G. Stouse Constructors,	24630 Washington Ave	11/22/04
EP0-000-331	EP Temp Power	-	29448	Us Homes Us Homes	Rightway Rightway	29457 Murrieta Oaks	11/24/04
EP0-000-332	EP Temp Power	-	29448	Us Homes Us Homes	Rightway Rightway	27405 Pinyon St	11/24/04

Encroachment Permits -- May 1, 2005

EP0-000-334	EP Temp Power	-	29448	Us Homes Us Homes	Rightway Rightway	27525 Pinyon St	11/24/04
EP0-000-335	EP Temp Power	-	30315	Horton Continental Horton	Rightway Rightway	24807 Ridgewalk St	11/24/04
EP0-000-336	EP	-	30867	Blackmore Ranch - Murrieta,	Brehm Communities Brehm	TR 30867	11/24/04
EP0-000-337	Encroach	-	28379	Centex Homes Centex Homes	Saf-r-Dig Utility Surveys	TR 28379	11/30/04
EP0-000-338	EP Temp Power	-	31198	Pinnacle Communities	Power Plus Power Plus	36315 Revington Ln	12/01/04
EP0-000-339	Encroach	-	-	-	CH2M Hill, Inc. CH2M Hill,	Clinton Keith Rd	12/01/04
EP0-000-341	Encroach	948-530-003	PM 24505	Self Storage Murrieta	William Mahlstadt	24905 Whitewood Rd	11/30/04
EP0-000-342	Encroach	948-310-005	31339	Dolphins Murrieta	Home Center Murrieta, LLC	PM 31339	11/30/04
EP0-000-342	Encroach	948-310-005	31339	Home Center Murrieta, Llc	Home Center Murrieta, LLC	PM 31339	11/30/04
EP0-000-343	Encroach	909-351-016	24382	Minegar & Shook Co., Inc.	Minegar & Shook Co., Inc.	PM 24382, Pcl. 10	12/06/04
EP0-000-344	EP Temp Power	906-222-013	8/359	Ernie Palmerin	Roberta & Ricardo Palmerin	42425 Ivy St	12/01/04
EP0-000-344	EP Temp Power	906-222-013	8/359	Ricardo Palmerin	Roberta & Ricardo Palmerin	42425 Ivy St	12/01/04
EP0-000-345	EP	909-352-012	8/359	Prop Mss	MSS Properties MSS	MB 8/359, Por. Lots 80 & 81	12/06/04
EP0-000-346	EP	-	29707-1	Len-Murrieta Springs, Llc.,	Lennar Communities Lennar	TR 29707-1	12/06/04
EP0-000-347	Encroach	-	-	-	Steve Osborn	23847 Cloverleaf Way	12/08/04
EP0-000-348	Encroach	-	29157	Etco Etco	L & S Construction L & S	PM 29157, Pcls. 5 & 6	12/10/04
EP0-000-349	Encroach	916-010-004 +	28379	215 Murrieta Venture I	Centex Homes Centex Homes	TR 28379	12/15/04
EP0-000-349	Encroach	916-010-004 +	28379	Centex Homes Centex Homes	Centex Homes Centex Homes	TR 28379	12/15/04
EP0-000-350	Encroach	909-060-048	7547	Alesco Development Co Llc	Les Young + Associates,	25751 Jefferson Ave	12/10/04
EP0-000-351	Encroach	-	4634	-	Darwin Construction	PM 4634, Pcl. 2	12/13/04
EP0-000-352	EP Util	-	29448	-	Comcast Comcast	36150 Murrieta Oaks Ave	12/13/04
EP0-000-353	EP Util	-	29448	-	Comcast Comcast	27569 Murrieta Oaks Ave	12/13/04
EP0-000-354	EP Util	-	29448	-	Comcast Comcast	27288 Murrieta Oaks Ave	12/13/04
EP0-000-355	EP Util	-	29448	-	Comcast Comcast	25862 Magellan St	12/13/04
EP0-000-443	EP Util	-	-	-	Southern California Gas	24885 Whitewood Rd	10/21/04
EP0-000-444	EP Util	-	-	-	Southern California Gas	Clinton Keith Rd	09/13/04
EP0-000-445	EP Util	948-182-022	23146-1	Lana Baker	Southern California Gas	24556 Westhaven Ct	12/24/04

Encroachment Permits -- May 1, 2005

EP0-000-445	EP Util	948-182-022	23146-1	Robert Baker	Southern California Gas	24556 Westhaven Ct	12/24/04
EP0-000-452	Encroach	-	29217-1	David Morat	Mster Pools Mster Pools	27785 Crestknoll Ct	12/15/04
EP0-000-526	EP	949-100-001	31093	Center Murrieta Corporate	Judy Rosen	PM 31093 Pcls 4-18	01/04/05
EP0-000-526	EP	949-100-001	31093	Center Murrieta Corporate	Near Cal Near Cal	PM 31093 Pcls 4-18	01/04/05
EP0-000-526	EP	949-100-001	31093	Village Walk Retail, Lp	Judy Rosen	PM 31093 Pcls 4-18	01/04/05
EP0-000-526	EP	949-100-001	31093	Village Walk Retail, Lp	Near Cal Near Cal	PM 31093 Pcls 4-18	01/04/05
EP0-000-574	EP Street	949-060-006	29157	Giant Rv Giant Rv	Giant RV Giant RV	PM 29157, Pcls 5 & 6	02/04/05
EP0-000-582	EP Street	949-210-006	7164	Gary Skarsten	Arizona Tile / Esquera	PM 7164, Pcls 1, 3, & Lot 'C'	12/30/04
EP0-000-582	EP Street	949-210-006	7164	Gary Skarsten	Debi Meiers	PM 7164, Pcls 1, 3, & Lot 'C'	12/30/04
EP0-000-582	EP Street	949-210-006	7164	Pinnacle Land & Inv	Arizona Tile / Esquera	PM 7164, Pcls 1, 3, & Lot 'C'	12/30/04
EP0-000-582	EP Street	949-210-006	7164	Pinnacle Land & Inv	Debi Meiers	PM 7164, Pcls 1, 3, & Lot 'C'	12/30/04
EP0-000-602	EP Util	909-040-016	12196	Elvin Fagundes	Southern California Gas	41950 Ivy St	10/25/04
EP0-000-602	EP Util	909-040-016	12196	Maxine Fagundes	Southern California Gas	41950 Ivy St	10/25/04
EP0-000-603	EP Util	906-316-013	23095-2	Joel Nagel	Southern California Gas	24427 Wild West Cir	11/19/04
EP0-000-603	EP Util	906-316-013	23095-2	Susan Lee Nagel	Southern California Gas	24427 Wild West Cir	11/19/04
EP0-000-610	Encroach	-	8/359	Dkn Holdings, Llc / Cdft,	Chevron c/o RHL Design	Murrieta Hot Springs Rd	03/18/05
EP0-000-611	EP Util	-	-	-	Verizon Communications	E/S Whitewood Rd. 725' N/O	12/23/04
EP0-000-612	Encroach	910-140-076	9553	Border Patrol Border	T.B. Penick & Sons, Inc.	PM 9553	01/27/05
EP0-000-612	Encroach	910-140-076	9553	Ins Usa	T.B. Penick & Sons, Inc.	PM 9553	01/27/05
EP0-000-672	EP	-	31324	Continental Residential	Continental Residential	TR 31324	12/23/04
EP0-000-687	Encroach	906-502-001	28993-2	Caroll J, Tr Hiatt	Caroll Hiatt	42275 Chisolm Trail	12/23/04
EP0-000-687	Encroach	906-502-001	28993-2	Donald G, Tr Hiatt	Caroll Hiatt	42275 Chisolm Trail	12/23/04
EP0-000-730	EP Temp Power	-	29707-2	Greystone Homes Greystone	Temp Power Systems Temp	29455 Andromeda St	12/29/04
EP0-000-731	EP Util	-	-	-	Verizon F.T.T.P. Verizon	Cllinton Keith, Antelope, New	12/01/04
EP0-000-732	EP Util	-	-	-	Verizon F.T.T.P. Verizon	Hayes Avenue At Ivy Street	12/29/04
EP0-000-733	EP Util	-	-	-	Verizon F.T.T.P. Verizon	Date / Margarita / Willow Crest	12/01/04
EP0-000-734	EP Util	-	-	-	Verizon F.T.T.P. Verizon	Margarita / Grove / Weston Hills	12/01/04

Encroachment Permits -- May 1, 2005

EP0-000-742	EP Util	904-130-012	14854-1	Bertram Perry, Tr Husband	Southern California Gas	22860 Rolling Glen Ct	02/02/05
EP0-000-742	EP Util	904-130-012	14854-1	Ruth, Tr Husband	Southern California Gas	22860 Rolling Glen Ct	02/02/05
EP0-000-743	EP Util	-	-	-	Southern California Gas	42425 Ivy St	01/26/05
EP0-000-744	EP Util	-	-	-	Verizon Communications	E/S Antelope & N/O Cape Aire To	04/08/05
EP0-000-746	EP Util	-	-	-	Southern California Edison	Jefferson W/O Kalmia; Also Lemon	02/07/05
EP0-000-747	Encroach	-	24274	Shea Homes Shea Homes	Shea Homes Shea Homes	36004 Darcy Pl	01/05/05
EP0-000-748	Encroach	-	24274	Shea Homes Shea Homes	Shea Homes Shea Homes	35936 Nutmeg St	01/05/05
EP0-000-749	Encroach	-	24274	Shea Homes Shea Homes	Shea Homes Shea Homes	23563 Greer Rd	01/05/05
EP0-000-750	Encroach	-	24274	Shea Homes Shea Homes	Shea Homes Shea Homes	35776 Darcy Pl	01/05/05
EP0-000-751	Encroach	-	24274	Shea Homes Shea Homes	Shea Homes Shea Homes	35836 Nutmeg St	01/05/05
EP0-000-752	Encroach	-	24274	Shea Homes Shea Homes	Shea Homes Shea Homes	36032 Nutmeg St	01/05/05
EP0-000-753	Encroach	910-170-006	8/359	Dorothy E Adams	Richard P Adams		01/07/05
EP0-000-753	Encroach	910-170-006	8/359	Marc E Adams	Richard P Adams		01/07/05
EP0-000-754	EP Temp Power	-	28148	Pulte Homes Pulte Homes	S.R. Bray Corp. dba Power	24353 Whitaker	01/07/05
EP0-000-755	EP Street	909-060-013	8/359	Superior Ready Mix Concrete	Superior Ready Mix	MB 8/359, Por. Lot 4	03/10/05
EP0-000-756	EP Temp Power	-	31171	Sea Country Homes Sea	S.R. Bray Corporation dba	35603 Meadowlark Ln	01/13/05
EP0-000-757	Encroach	-	31375	D.R. Horton D.R. Horton	Karl Scanlan Company, Inc.	Keller Road & Mapleton	01/16/05
EP0-000-758	Encroach	-	-	Temecula Valley, Llc /	Douglas Environmental Group	Sugarberry Ln	01/03/05
EP0-000-759	EP Temp Power	906-240-061	25747	Leland Vandenburg	Lee Vandenburg	24513 Hayes Ave	01/18/05
EP0-000-759	EP Temp Power	906-240-061	25747	Sunny K Vandenburg	Lee Vandenburg	24513 Hayes Ave	01/18/05
EP0-000-761	EP	909-060-024	7547	Alesco Development Company,	Alesco Developoment	PM 7547, Pcls 1 & 2	01/25/05
EP0-000-761	EP	909-060-024	7547	Dale E & Anna Callen	Alesco Developoment	PM 7547, Pcls 1 & 2	01/25/05
EP0-000-763	Encroach	951-371-5455	29679	Phil Bensinger	Fred George	25341 Madison Ave	01/20/05
EP0-000-764	EP	958-080-026	29707-5	. Winchester	Lennar - US Home Lennar -	TR 29707-5	02/04/05
EP0-000-764	EP	958-080-026	29707-5	Lennar - Us Home Lennar -	Lennar - US Home Lennar -	TR 29707-5	02/04/05
EP0-000-765	EP	-	29820 +	Continental Residential	Horton - Continental Homes	TR 29820, 29970 & 30315	01/28/05
EP0-000-765	EP	-	29820 +	Horton - Continental Homes	Horton - Continental Homes	TR 29820, 29970 & 30315	01/28/05

Encroachment Permits -- May 1, 2005

EP0-000-771	EP Util	-	-	-	Southern California Gas	Clinton Keith At Toulon	01/25/05
EP0-000-772	Encroach	948-352-023	20908	Brian Robinette	Renee Robinette	25237 Via Las Lomas	01/26/05
EP0-000-772	Encroach	948-352-023	20908	Renee Robinette	Renee Robinette	25237 Via Las Lomas	01/26/05
EP0-000-773	Encroach	-	8/359	Barton L Buchalter	MJW Construction, Inc. MJW	26900 Winchester Creek Ave	01/27/05
EP0-000-775	Encroach	-	28533-2	Bluestone Communities	Ralph Emerson	TR 28533-2,-3,-4	02/01/05
EP0-000-776	Encroach	906-122-024	8/359	Michele T F, Tr Degroot	Murrieta Day Spa Murrieta	41885 Ivy St	02/01/05
EP0-000-776	Encroach	906-122-024	8/359	Monique Suraci	Murrieta Day Spa Murrieta	41885 Ivy St	02/01/05
EP0-000-776	Encroach	906-122-024	8/359	Ronald, Tr Degroot	Murrieta Day Spa Murrieta	41885 Ivy St	02/01/05
EP0-000-777	EP Curb Core	359-970-004	28533-11	Sharon Giardino	Sharon Giardino	29072 Azara St	02/01/05
EP0-000-778	EP Temp Power	-	30691	Lennar / Us Homes Lennar /	Temp Power Systems Temp	38503 Royal Burgh Dr	02/03/05
EP0-000-789	EP Util	-	30488	-	Verizon Verizon	S/W Jackson Avenue (New)	02/13/05
EP0-000-790	EP Util	-	-	-	Southern California Gas	Washington And Nutmeg	02/07/05
EP0-000-791	EP Util	-	-	-	Verizon Communications	Washington S/E Of Nutmeg / Calle	02/07/05
EP0-000-792	Encroach	949-000-003	8/359	Murrieta Investment Llc	Westmar Westmar	25125 Madison Ave	02/15/05
EP0-000-793	EP Util	-	-	-	Verizon F.T.T.P. Verizon	Mapleton Ave. E/O Antelope	02/16/05
EP0-000-794	EP Temp Power	-	30488	Gms Gms	Power Plus Power Plus	49422 Murrieta Hot Springs Rd	02/17/05
EP0-000-795	EP	359-350-016 +	31375	Pacific Housing Western	D.R. Horton D.R. Horton	TR 31375	02/22/05
EP0-000-797	EP Util	949-392-001	23050-2	Dorena Diane Purvis	Southern California Gas	40284 Via Sonoro	12/27/04
EP0-000-797	EP Util	949-392-001	23050-2	Timothy W Purvis	Southern California Gas	40284 Via Sonoro	12/27/04
EP0-000-800	EP Util	-	-	-	Southern California Gas	25185 Madison Ave	03/16/05
EP0-000-801	EP Util	-	31290	-	Southern California Gas	Jefferson At Juniper Ave	03/10/05
EP0-000-802	EP Util	-	-	-	Southern California Gas	Grand View And Roger Way	02/24/05
EP0-000-803	Encroach	-	29707	-	SCE SCE	29689 Via Mira Mosa	02/25/05
EP0-000-804	EP Temp Power	-	29707-4	Lennar Homes - Orange	Lennar Homes - Orange	36933 Cordella Ln	03/02/05
EP0-000-805	Encroach	-	29083	Temecula Commercial Center	Temecula Commercial Center	Date And Margarita	03/02/05
EP0-000-806	Encroach	-	-	-	Viejo Construction Company	40005 Whitewood Rd	03/02/05
EP0-000-807	Encroach	-	23095-3	Brenda Bledsoe		24544 Calle Estancia	03/07/05

Encroachment Permits -- May 1, 2005

EP0-000-808	EP	-	28379	Centex Homes - Inland	Centex Homes Centex Homes	TR 28379	03/21/05
EP0-000-810	Encroach	906-323-015	23095-2	Darryl Bowman	California Pools & Spas	24329 Copperhead Cir	03/08/05
EP0-000-810	Encroach	906-323-015	23095-2	Grace Bowman	California Pools & Spas	24329 Copperhead Cir	03/08/05
EP0-000-811	Encroach	-	29707	Lennar Lennar	Comcast Comcast	29678 Via Mira Mosa	03/08/05
EP0-000-815	Encroach	-	-	-	Viejo Construction Company,	36700 Ruth Ellen Wy	03/01/05
EP0-000-816	Encroach	-	-	-	Viejo Construction Company,	36700 Ruth Ellen Wy	03/01/05
EP0-000-817	Encroach	-	-	-	Viejo Construction Company,	36700 Ruth Ellen Wy	03/01/05
EP0-000-818	Encroach	359-580-031	13623	Guadalupe Galvan	Manual A Galvan	27220 Catt Rd	03/10/05
EP0-000-818	Encroach	359-580-031	13623	Manuel A Galvan	Manual A Galvan	27220 Catt Rd	03/10/05
EP0-000-819	EP Curb Core	-	-	Karen Welch	Karen Welch	41979 Santa Fe Tr	03/14/05
EP0-000-820	Encroach	909-060-002	4634	Jefferson Rv Storage, Llc	Darwin Construction	PM 4634, Pcl. 2	03/16/05
EP0-000-821	EP Temp Power	-	29707-3	Lennar / Us Home Lennar /	Temp Power Systems Temp	29634 Andromeda St	03/18/05
EP0-000-822	EP Street	-	31388	Jack & Carol Anne Frye	Jack & Carol Anne Frye	PM 31388	03/18/05
EP0-000-823	Encroach	-	8/359	Dkn Holdings, Llc C/O Bill	D K N Holdings, L L C D K	Murrieta Hot Springs Rd And	03/18/05
EP0-000-824	Encroach	-	-	-	Southern California Edison	S/S Los Alamos Road 530' W/O Via	03/24/05
EP0-000-825	Encroach	-	-	-	Southern California Edison	Skyview Ridge S/O California	03/24/05
EP0-000-826	Encroach	-	-	-	Southern California Edison	Calle Del Oso Oro Between Beeman	03/24/05
EP0-000-827	EP Temp Power	-	31102	Cameo Homes C/O Lucas	Power Plus Power Plus	25109 Vista Murieta Rd	03/24/05
EP0-000-829	Encroach	-	30188	Ewles Materials Ewles	Ewles Materials Ewles	PM 30188, Parcel 8	04/01/05
EP0-000-830	EP Util	-	-	-	Southern California Edison	Kalmia East Of Jefferson	02/15/05
EP0-000-831	EP Util	-	-	-	Southern California Edison	Madison, Los Alamos & Jefferson	02/16/05
EP0-000-832	EP Util	-	-	-	Southern California Edison	Briggs And Winchester (Hwy 79	03/02/05
EP0-000-834	Encroach	-	-	-		Washington And Fullerton	04/04/05
EP0-000-835	Encroach	-	-	-		Washington And Calle Del Oso Oro	04/04/05
EP0-000-836	EP Util	-	-	-	Southern California Edison	California Oaks	03/31/05
EP0-000-837	EP Util	-	-	-	Southern California Edison	Nutmeg Between Gingerbread &	03/21/05
EP0-000-838	EP Util	-	-	-	Southern California Edison	Jackson W/O Buttercup	03/21/05

Encroachment Permits -- May 1, 2005

EP0-000-839	EP Util	-	-	-	Southern California Edison	California Oaks S/O Monroe	03/24/05
EP0-000-840	EP	359-210-059	31121	Greer Ranch Venture Lennar	Ellen Michiel	TR 31121	04/25/05
EP0-000-841	EP Temp Power	-	31510	Lennar Homes Lennar Homes	Temp Power Systems Temp	35578 Fenton Ln	04/07/05
EP0-000-842	Encroach	-	28903	-	DSRM Cable Construction,	42513 Semillon Ln	04/11/05
EP0-000-843	EP Temp Power	-	29707-3	Lennar Homes Lennar Homes	Temp Power Systems Temp	37433 Hydrus	04/11/05
EP0-000-844	EP Temp Power	-	30975	Heritage Marketplace	Rightway Rightway	PM 30975	04/13/05
EP0-000-845	EP Street	-	-	City Of Murrieta City Of	Viejo Construction Company	36700 Ruth Ellen Way	04/01/05
EP0-000-846	Encroach	909-300-020	21184	Alex D Mestas	Alex Mestas	26605 Kelvin Ct	04/13/05
EP0-000-846	Encroach	909-300-020	21184	Patricia J Mestas	Alex Mestas	26605 Kelvin Ct	04/13/05
EP0-000-847	Encroach	-	31375	D.R. Horton / Western	D.R. Horton / Western	TR 31375	04/26/05
EP0-000-848	Encroach	906-070-037	22141	Free Methodist Fellowshi	Lambs Fellowship Lambs	24470 Washington Ave	04/14/05
EP0-000-849	EP Temp Power	-	29707-3	Lennar Homes Lennar Homes	Temp Power Systems Temp	29687 Via Mira Mosa	04/18/05
EP0-000-850	EP Temp Power	-	7164	Hardison/Downey	Rightway Rightway	41152 Juniper St	04/19/05
EP0-000-851	EP Util	912-300-003	8/359	Nisar Ahmed	Southern California Gas	40165 Murrieta Hot Spgs Rd	04/20/05
EP0-000-851	EP Util	912-300-003	8/359	Rakhshanda Ahmed	Southern California Gas	40165 Murrieta Hot Spgs Rd	04/20/05
EP0-000-852	EP	362-180-901 0	24274	Kb Home Coastal, Inc. Kb	KB Home Coastal, Inc. KB	TR 22948 (Riv. County)	04/25/05
EP0-000-853	Encroach	-	31290	Affirmed Housing Group	Allgire General Contractor	24740 Jefferson Ave	04/20/05
EP0-000-854	Encroach	913-160-044	8/359	Cdft Ltd Partnership Cdft	Dendy Real Estate &	MB 8/359, Portion Lot 188	04/22/05
EP0-000-854	Encroach	913-160-044	8/359	Holdings Dkn	Dendy Real Estate &	MB 8/359, Portion Lot 188	04/22/05
EP0-000-856	EP Temp Power	916-010-004	28379	215 Murrieta Venture I	Shasta Electric Shasta	TR 28379	04/22/05
EP0-000-856	EP Temp Power	916-010-004	28379	Centex Homes Centex Homes	Shasta Electric Shasta	TR 28379	04/22/05
EP0-000-857	Encroach	912-300-003	8/359	Nisar Ahmed	All Creatures Plaza c/o	40165 Murrieta Hot Spgs Rd	04/26/05
EP0-000-857	Encroach	912-300-003	8/359	Rakhshanda Ahmed	All Creatures Plaza c/o	40165 Murrieta Hot Spgs Rd	04/26/05
EP0-000-858	EP Curb Core	947-552-008	23208-5	Eric T Tyler	Milton J Hamilton	23671 Sonata Dr	04/27/05
EP0-000-858	EP Curb Core	947-552-008	23208-5	Zena L Tyler	Milton J Hamilton	23671 Sonata Dr	04/27/05
EP0-000-860	EP Util	-	31375	-	Verizon Communications	S/S Keller W/O Menifee	04/27/05

APPENDIX F
Construction Site Inspection Form



NPDES Construction Activity Compliance Inspection Notice

Public Works Department / NPDES
 26442 Beckman Court
 Murrieta, CA 92562
 (951) 304-2489

Tract # / Parcel Map #:	Project Name:	Weather:	Date:
Permit Number:	Developer:	Inspected By:	Date Last Inspected:
Copy of SWPPP onsite: [] Yes [] No	Copy of NOI onsite: [] Yes [] No	WDID #:	Routine Inspection: [] Yes [] No

Project Location:

NOTICE: In conformance with the National Pollutant Discharge Elimination System (NPDES) Municipal Separate Storm Sewer System (MS4) permit for the Santa Margarita and Santa Ana Watersheds, the City of Murrieta is mandated to perform NPDES construction site inspections to determine if the site is in compliance with Storm Water Ordinances, regulations, and codes.

Item Inspected	YES	NO
1 Stabilized construction entrance & tracking controls in place at all exits.	[]	[]
2 Source Control BMPs in place and maintained.	[]	[]
3 Perimeter control BMPs are in place and maintained.	[]	[]
4 Evidence of tracking beyond project perimeter.	[]	[]
5 Interior and affected exterior streets are clean and free of pollutants.	[]	[]
6 BMPs at catch basin's and discharge points are in place and maintained.	[]	[]
7 Sediment discharge in area requiring protection.	[]	[]
8 Evidence of non-stormwater discharges.	[]	[]
9 Construction materials stored in designated areas.	[]	[]
10 Liquid materials stored properly.	[]	[]
11 Concrete waste storage area in place and maintained.	[]	[]
12 Waste materials stored properly.	[]	[]
13 BMPs in place for equipment maintenance activities.	[]	[]
14 Litter / trash enclosures / housekeeping maintained.	[]	[]

NOTICE: The Porter-Cologne Water Quality Control Act of the State of California states in part that persons violating water quality objectives can be held civilly and criminally liable and the Federal Clean Water Act states in part that persons violating the Act may be held civilly and criminally liable.

COMMENTS:

Site Contact:	Received By:	Phone:	Time:
---------------	--------------	--------	-------

ACTION TAKEN:

Verbal / Written Notification [] Second Written Warning [] Stop Work Notice []
 Withhold Certificate of Occupancy (C of O) [] Code Enforcement Citation [] Notify SDRWQCB []

APPENDIX G
Industrial and Commercial Facility Inventory

LIST OF INDUSTRIAL AND COMMERCIAL FACILITIES (as of 05/01/05)

Firm Name	Firm Address	Firm City, State, ZIP	SIC Code	SIC Description
1 st Choice Windows, Inc.	41665 Date St	Murrieta,CA 92562	1793004	Glazing Work-contractors
1 st Class Collision Murrieta	41729 Eastman Dr	Murrieta,CA 92562	7532003	Automotive Body Shops
1 st Class Landscape, Llc	23669 Fieldcrest Ln	Murrieta,CA 92562	782001	Lawn And Garden Services
1 st Place Barns And Buildings	41083 Sandalwood Cir	Murrieta,CA 92562	5999033	Sales Barns\Retail
3 G Telcomm	26871 Hobie Circle # B-5	Murrieta,CA 92562	8741002	Administrative Management
3d Warpt Design	41181 Montelimar Ct	Murrieta,CA 92562	7371001	Computer Programming
4 Seasons Tanning & Skin Care	39872 Los Alamos	Murrieta,CA 92562	7299035	Tanning Salons
4 Tech Computer Co, Inc.	26692 Pierce Cir # C	Murrieta,CA 92562	5734001	Computer And Computer
4 Victory, Inc. DbA	26622 Jefferson Ave Ste 101	Murrieta,CA 92562	7538002	Automotive Repair Shops,
7-eleven, Inc. #33062	41260 Murrieta Hot Springs Rd	Murrieta,CA 92562	5411001	Grocery Stores
909 Smog Test Only	26765 Madison Ave #103	Murrieta,CA 92562	7549002	Auto Emissions Testing,
99C Only Stores #127	25720 Madison Ave	Murrieta,CA 92562	5331001	Variety Stores
A & D Enterprises, L L C DbA	23811 Washington Ave #109	Murrieta,CA 92562	7991006	Gymnasiums
A & E West, Inc.	41663 Date St Ste. 201	Murrieta,CA 92562	8712004	Engineering Services:
A & M Car Care Co.	40575 California Oaks Rd D2195	Murrieta,CA 92562	5963001	Direct Selling
A And G Vending Enterprises	25450 Cloverglenn Cir	Murrieta,CA 92563	5962001	Automatic Merchandising
A B C Designs 2 Signs	26371 Beckman Ct # C	Murrieta,CA 92562	3993011	Signs, Not Made In Custom
A B D & R Learning Systems, Inc.	40119 Murrieta Hot Springs Road # A-106	Murrieta,CA 92562	8299026	Tutoring
A B N A DbA	25365 Madison Ave	Murrieta,CA 92562	5812036	Restaurants
A Clear Image Window Cleaning	23737 Wisteria Pl	Murrieta,CA 92562	7349001	Building Cleaning And
A D F Masonry	24909 Madison Ave #24/23	Murrieta,CA 92562	1741001	Masonry, Stone Setting, And
A Kelli Lyn Salon	39525 Los Alamos Rd #H	Murrieta,CA 92563	7241001	Barber Shops
A Little Shoppe Downtown	41958 Juniper St	Murrieta,CA 92562	5199023	Gifts And

Firm Name	Firm Address	Firm City, State, ZIP	SIC Code	SIC Description
A Moment In Time By Pearl	41958 Juniper St	Murrieta,CA 92562	5719013	Glassware Stores\retail
A- N- A Trends, Inc.	41161 Sandalwood Cir	Murrieta,CA 92562	1751001	Carpentry Work
A Plus Auctions	25441 Copperleaf Ct	Murrieta,CA 92563	5999001	Miscellaneous Retail
A Plus Walk-In Urgent	38710 Murrieta Hot Springs Rd	Murrieta,CA 92563	8011001	Offices And Clinics Of D of M
A Plus Walk-In Urgent Care	41880 Kalmia St #100	Murrieta,CA 92562	8011004	Clinics Of Physicians
A R C Engineering & Design	24311 Copperhead Cir	Murrieta,CA 92562	8711003	Engineering Services:
A Second Glance	24977 Washington Ave #J	Murrieta,CA 92562	7299001	Miscellaneous Personal
A Sodak Gaming, Inc.	26637 Pierce Cir	Murrieta,CA 92562	4225001	General Warehousing And
A Step Ahead Learning Center, Inc.	29992 Hunter Rd #107	Murrieta,CA 92563	8299026	Tutoring
A To Z Lighting	41851 Kalmia St	Murrieta,CA 92562	1731001	Electrical Work
A Tropical Tan	29990 Hunter Rd #101	Murrieta,CA 92563	7299035	Tanning Salons
A. J. Smoothies, Inc	25312 Madison Ave Ste 103	Murrieta,CA 92562	5812019	Fast Food Restaurants
A. J. Windsor Enterprise	41895 Brook Ct	Murrieta,CA 92562	7389001	Business Services, Not
A. S. A. P. Roofing	39968 Quigley Rd	Murrieta,CA 92565	1761001	Roofing, Siding, And Sheet
A. W. Fehling, D.D.S.	41011 California Oaks Rd	Murrieta,CA 92562	8021001	Offices And Clinics Of
A.j. Transport	25190 Hancock Ave	Murrieta,CA 92563	4231001	Terminal And Joint Terminal
A+ Teaching Materials	39815 Alta Murrieta Dr #C1	Murrieta,CA 92563	5943001	Stationery Stores
A-1 Murrieta Auto Repair	26622 Jefferson Ave #C	Murrieta,CA 92562	7538001	General Automotive Repair
A-1 Perfect Construction	23999 Hayes	Murrieta,CA 92562	1521001	General
A-1 Plumbing, Heating & Air	21165 Avenida De Arboles	Murrieta,CA 92562	1711001	Plumbing, Heating And
A-1 Tuscany Travel	40485 Murrieta Hot Springs Rd #b-3	Murrieta,CA 92563	4724001	Travel Agencies
Aaaction Consulting	40080 Calle Yorba Vista Dr	Murrieta,CA 92564	1521001	General
Abc Carpet Care	24910 Washington Ave	Murrieta,CA 92562	7217001	Carpet And Upholstery
Absolute Green Earth Inc.	26820 Hobie Cir #E	Murrieta,CA 92562	0	UNDEFINED
Absolute Green Earth Inc.	26820 Hobie Cir #E	Murrieta,CA 92562	0	UNDEFINED

Firm Name	Firm Address	Firm City, State, ZIP	SIC Code	SIC Description
Absolutely Nails	24789 Washington Ave	Murrieta,CA 92562	7231001	Beauty Shops
Academy Of Music, Inc. D B A	39825 Alta Murrieta # B 18	Murrieta,CA 92563	8299019	Music Schools
Accent Hair Designs	33529 Iris Ln	Murrieta,CA 92563	7389001	Business Services, Not
Access	25060 Hancock Ave #103-258	Murrieta,CA 92562	8322001	Individual And Family
Accounting Technology Systems,	39252 Winchester Road #107-354	Murrieta,CA 92563	7379001	Computer Related Services,
Accurate Billing & Transcription	39609 Apple Tree Cir	Murrieta,CA 92563	8721001	Accounting, Auditing, And
Ace Security/Laminates Of Southern	41548 Eastman Drive Unit C	Murrieta,CA 92562	3081005	Polyester Film And Sheet,
Aces Driving School, Inc.	26832 Adams Ave #101	Murrieta,CA 92562	8299001	Schools And Educational
Aci	41340 Pear St #4	Murrieta,CA 92562	7622001	Radio And Television Repair
Action Bouncers, L L C	37926 Sweet Magnolia Way	Murrieta,CA 92563	7929008	Entertainers
Adame Landscape Service	41863 Juniper St	Murrieta,CA 92562	1711001	Plumbing, Heating And
Adams Landscaping, Inc.	26050 Hoover St	Murrieta,CA 92562	781004	Landscape Architects
Add A Jack Communications	23705 Cadenza Dr	Murrieta,CA 92562	7629001	Electrical And Electronic
Adiya Enterprise, Inc. DbA	40685 California Oaks Rd # E	Murrieta,CA 92562	5999037	Telephone Stores\Retail
Adrenaline Games Sport Park	41185 Golden Gate Cir	Murrieta,CA 92562	5941001	Sporting Goods Stores And
Advanced Car Stereo Inc.	26755 Jefferson Ave #E2	Murrieta,CA 92562	5531001	Auto And Home Supply Stores
Advanced Electric Service	39747 Naples Dr	Murrieta,CA 92563	7699001	Repair Shops And Related
Advanced Instruments And Controls	39550 Glenwood Ct	Murrieta,CA 92563	5999001	Miscellaneous Retail
Advanced Pool & Spa Service	26419 Oaklington Rd	Murrieta,CA 92563	1799045	Swimming Pool
Advanced Preferred Chimney	37163 Santarosa Glen Dr	Murrieta,CA 92562	7349001	Building Cleaning And
Advanced Weldtec, Inc.	24909 Madison Ave #2113	Murrieta,CA 92562	7692001	Welding Repair
Advantage Consultants, Inc.	25540 Jefferson Ave.	Murrieta,CA 92562	8711003	Engineering Services:
Advantage Highway	25095 Jefferson Ave #102	Murrieta,CA 92562	7379002	Computer Consultants
Advantage Plumbing, Inc.	23811 Washington Ave Ste C110315	Murrieta,CA 92562	1711015	Plumbing And
Affordable Imports	41608 Eastman #B	Murrieta,CA 92562	5521001	Motor Vehicle Dealers (used

Firm Name	Firm Address	Firm City, State, ZIP	SIC Code	SIC Description
Affordable Window Covering	41655 Reagan Way #J	Murrieta,CA 92562	1799001	Special Trade Contractors,
Agape Car Company	26871 Hobie Cir # B1	Murrieta,CA 92562	5521002	Antique Autos\retail
Agape Financial Inc.	41120 Elm St #207	Murrieta,CA 92562	6163006	Mortgage Brokers Arranging
Air Technology Of California	26372 Deere Ct # G	Murrieta,CA 92562	1711001	Plumbing, Heating And
Air Time Party	26670 Madison Ave	Murrieta,CA 92562	7929001	Bands, Orchestras, Actors,
Albertson's Inc. #6743	41000 California Oaks Rd	Murrieta,CA 92562	5411001	Grocery Stores
Alex Pauley	38132 Stone Meadow Dr	Murrieta,CA 92562	7389001	Business Services, Not
Alexander - Reiman Medical	25485 Medical Center Dr	Murrieta,CA 92562	8741003	Business Management
Alexander Orthopaedic Surgery &	25485 Medical Center Dr #200	Murrieta,CA 92562	8011012	Orthopedic Physicians,
Alexander's Lawn Mower &	36294 St Raphael Dr	Murrieta,CA 92562	7699001	Repair Shops And Related
Alina M. Balbin, Attorney At Law	25060 Hancock Ave #103 Pmb #116	Murrieta,CA 92562	8111001	Legal Services
All American Blind & Shutter Inc.	41608 Eastman Dr #A	Murrieta,CA 92562	5719001	Miscellaneous
All County Glass Inc.	26692 Pierce Cir #B	Murrieta,CA 92562	7536001	Automotive Glass
All Creatures Animal Hospital	39885 Alta Murrieta Dr #D5	Murrieta,CA 92563	742001	Veterinary Services For
All Custom Tire & Wheel	26500 Jefferson Ave # E	Murrieta,CA 92562	5531007	Tire Dealers,
All Domestic	26793 Madison Ave #101	Murrieta,CA 92562	7538001	General Automotive Repair
All Fluid Recycling Systems, Inc.	41648 Eastman Dr	Murrieta,CA 92562	3829001	Measuring And Controlling
All Season Raingutters	34334 Cherry St	Murrieta,CA 92562	1761001	Roofing, Siding, And Sheet
All Systems Incorporated	26371 Beckman Court Ste B	Murrieta,CA 92562	7629004	Business Machine Repair,
All Tune & Lube	26622 Jefferson Ave 101	Murrieta,CA 92562	7538001	General Automotive Repair
All Tune And Lube	26450 Jefferson Ave #103	Murrieta,CA 92562	7538001	General Automotive Repair
All Valley Lending, Inc. D B A	25050 Madison Ave #102	Murrieta,CA 92562	6163006	Mortgage Brokers Arranging
All Valley Professional Cleaning	40182 Patchwork Ln	Murrieta,CA 92562	7217001	Carpet And Upholstery
Allied Traffic Equipment, Llc	41806 Ivy St	Murrieta,CA 92562	7359001	Equipment Rental And
All-pro Signs & Graphics	41340 Pear St Ste 11	Murrieta,CA 92562	7336006	Graphic Arts And Related

Firm Name	Firm Address	Firm City, State, ZIP	SIC Code	SIC Description
Allstate Insurance	40685 California Oaks Rd #h	Murrieta,CA 92562	6411001	Insurance Agents, Brokers,
All-Tronix Audio & Video Repair	41658 Ivy St #119	Murrieta,CA 92562	7622012	Television Repair Shops
Allysa Rapp @ Murrieta Day Spa	22830 Via Santana	Nuevo,CA 92567	7299028	Massage Parlors
Alphagraphics #564	25021 Madison Ave 105	Murrieta,CA 92562	7334007	Photocopying Service
Alpine Security Inc.	41147 Coolidge Cir	Murrieta,CA 92562	1731001	Electrical Work
Alta Dry Cleaners	40365 Murrieta Hot Springs Rd # C1	Murrieta,CA 92563	7216001	Drycleaning Plants, Except
Alta Dry Cleaners	40414 California Oaks Rd #B & C	Murrieta,CA 92562	7216001	Drycleaning Plants, Except
Alternatives Counseling Center	39755 Murrieta Hot Springs Rd Ste D160	Murrieta,CA 92563	8322010	Counseling Centers
Amadeus Productions	26370 Palm Tree Ln	Murrieta,CA 92563	7929001	Bands, Orchestras, Actors,
Amalias-place	25430 Lavender Cir	Murrieta,CA 92563	5999001	Miscellaneous Retail
Amanda Park Apartments	24425 Sky View Ridge Dr	Murrieta,CA 92562	6513001	Operators Of Apartment
Amerc Inc.	23437 Abury Ave	Murrieta,CA 92562	7353001	Heavy Construction
American Auto	26793 Madison Ave #107	Murrieta,CA 92562	7538001	General Automotive Repair
American Central Alarm	41695 Date St #1B	Murrieta,CA 92562	7382001	Security Systems Services
American Eagle Trophies	25060 Hancock Ave #105	Murrieta,CA 92562	5999001	Miscellaneous Retail
American Fireplaces	9938 Mesa Rim Road	San Diego,CA 92121	1741003	Chimney Construction And
American Industrial Manufacturing	41673 Corning Pl	Murrieta,CA 92562	3694001	Electrical Equipment For
American Lighting & Energy	26811 Hobie Circle # A9	Murrieta,CA 92562	5063021	Lighting Fixtures:
American Reprographics, Llc	41421 Date St Ste 103	Murrieta,CA 92562	7334001	Photocopying And
American Sleep Medicine &	23865 Matador Way	Murrieta,CA 92562	8099001	Health And Allied Services,
American Studios Inc. Store #2952	41200 Murrieta Hot Springs Rd	Murrieta,CA 92562	7221001	Photographic Studios,
Americana West	41658 Ivy St	Murrieta,CA 92562	5712001	Furniture Stores
America's Outback/ Bbq's & Islands	25377 Madison Ave #104	Murrieta,CA 92562	5999001	Miscellaneous Retail
America's Tire Co.	24680 Madison Ave	Murrieta,CA 92562	5531001	Auto And Home Supply Stores
Americomp Infosystems, Inc.	41421 Date St 109	Murrieta,CA 92562	5734004	Computer Stores\retail

Firm Name	Firm Address	Firm City, State, ZIP	SIC Code	SIC Description
Amn Television Marketing	41519 Cherry Street	Murrieta,CA 92562	7319001	Advertising, Not Elsewhere
Anchored Ink	40119 Murrieta Hot Springs Rd # B101	Murrieta,CA 92563	7299036	Tattoo Parlors
Anderson & Associates Counseling	26811 Hobie Cir #2	Murrieta,CA 92562	8093001	Specialty Outpatient
Andrade's Detailing	40648 Vernay St	Murrieta,CA 92562	7542001	Carwashes
Andress Bridal & Formal	29992 Hunter Road Ste 106	Murrieta,CA 92563	5621002	Bridal Shops, Except
Andrew Thio, M.d.	40700 California Oaks Rd #108	Murrieta,CA 92562	8011001	Offices And Clinics Of
Andy's Glass & Window Company	41213 Sandalwood Circle	Murrieta,CA 92562	1793001	Glass And Glazing Work
Andy's Installation Service	23782 Pepperleaf St	Murrieta,CA 92562	1751001	Carpentry Work
Angela Belfiore & Associates	36140 Castellane Dr	Murrieta,CA 92562	7291001	Tax Return Preparation
Anh-Thu Quach Dental Corp.	39525 Los Alamos Rd #D	Murrieta,CA 92563	8021001	Offices And Clinics Of
Anita Gould Tutoring	25072 Corte Largo	Murrieta,CA 92563	8299001	Schools And Educational
Anthony's Heating & Air Cond.	41615 Date St # 107	Murrieta,CA 92562	1711001	Plumbing, Heating And
Apex Conveyor Manufacturing	41674 Corning Pl	Murrieta,CA 92562	3535001	Conveyors And Conveying
Apple & Beart Industries	26371 Beckman Ct #D	Murrieta,CA 92562	3312046	Steel Works Producing Bars,
Appleton Electronics Group	26685 Madison Ave	Murrieta,CA 92562	5065001	Electronic Parts And
Applied Roof Engineering	211 Pearl St	Corona,CA 92879	1761009	Roofing Work, Including
Aquatic Creations, Inc.	41146 Elm St # E	Murrieta,CA 92562	7336001	Commercial Art And Graphic
Aquatown Pools, Spas, Patios	26658 Jefferson Ave #165A	Murrieta,CA 92562	5999001	Miscellaneous Retail
Arc Mid-cities	40485 Murrieta Hot Springs Rd	Murrieta,CA 92563	8331001	Job Training And Vocational
Arc Racing	41083 Sandalwood Cir #D	Murrieta,CA 92562	5945001	Hobby, Toy, And Game Shops
Archana Sheth D D S Inc.	40585 California Oaks Rd F1	Murrieta,CA 92562	8021001	Offices And Clinics Of
Arco Am/pm #5471	41240 Kalmia	Murrieta,CA 92562	5541001	Gasoline Service Stations
Armour Transcription Services	36147 Castellane Dr	Murrieta,CA 92562	7338001	Secretarial And Court
Armstrong & Mccall Beauty Supply	39525-B Los Alamos Rd	Murrieta,CA 92563	5087001	Service Establishment
Armstrong Woodworking	39265 Camino Las Positas	Murrieta,CA 92562	7699001	Repair Shops And Related

Firm Name	Firm Address	Firm City, State, ZIP	SIC Code	SIC Description
Aromas Coffee And Floral Co.	29950 Hunter Road #103	Murrieta,CA 92563	5812010	Coffee Shops
Art & Gold Jewelry	40365 Murrieta Hot Springs Rd C5	Murrieta,CA 92563	5944001	Jewelry Stores
Art Diaspora	24165 Moring Dove Ln	Murrieta,CA 92562	5999001	Miscellaneous Retail
Arthur T. Pammenter, Ph. D.	24100 Monroe Ave	Murrieta,CA 92562	8049018	Psychologists, Clinical:
Artistic Dance Academy	26871 Hobie Cir #b3	Murrieta,CA 92562	7911001	Dance Studios, Schools, And
Ashley Furniture Home Store	25389 Madison Ave #101	Murrieta,CA 92562	5712001	Furniture Stores
Asiaican	39400 Murrieta Hot Springs Rd #107	Murrieta,CA 92563	5812036	Restaurants
A-Source Electric	25418 Blackthorne Dr	Murrieta,CA 92563	1731001	Electrical Work
Asthma & Allergy Medical Group	40700 California Oaks Ste 101	Murrieta,CA 92562	8011015	Physicians (m.d.),
Auto Techniques	41340 Pear St #15	Murrieta,CA 92562	7538001	General Automotive Repair
Autohaus Frankfurt, L L C	26529 Jefferson Ave #102	Murrieta,CA 92562	7538002	Automotive Repair Shops,
Automotive Equipment Solutions	25959 Kiley Ct	Murrieta,CA 92563	5531001	Auto And Home Supply Stores
Automotive Marketing Group	24910 Washington Ave #300	Murrieta,CA 92564	7311001	Advertising Agencies
Automotive Service &	26540 Jefferson #F	Murrieta,CA 92562	7538001	General Automotive Repair
Automotive Solutions	26793 Madison Ave Ste 100	Murrieta,CA 92562	7538001	General Automotive Repair
Autozone #5566	40950 California Oaks Rd	Murrieta,CA 92562	5531001	Auto And Home Supply Stores
Ava Technologies	24098 Orleans Ln	Murrieta,CA 92562	7379001	Computer Related Services,
B & C Vending	24728 Leafwood Dr	Murrieta,CA 92562	5962001	Automatic Merchandising
B & D Designs, Inc.	41558 Eastman Dr # F	Murrieta,CA 92562	1799014	Counter Top
B & J, Llc Carl's Jr. #1387	40375 Murrieta Hot Springs Rd	Murrieta,CA 92563	5812001	Eating Places
B & J, Llc Dba	23761 Washington Ave	Murrieta,CA 92562	5812019	Fast Food Restaurants
B & L Motels Dba	41005 California Oaks Rd	Murrieta,CA 92562	7011001	Hotels And Motels
B B Q's & Islands	25377 Madison Ave #104	Murrieta,CA 92562	5999001	Miscellaneous Retail
B J L Home Furnishings, Inc.	41555 Cherry #B	Murrieta,CA 92562	5712001	Furniture Stores
B. D. Engineering, Inc.	23787 Aspen Dr	Murrieta,CA 92562	8711001	Engineering Services

Firm Name	Firm Address	Firm City, State, ZIP	SIC Code	SIC Description
Backyard Resort Pool & Spa	23412 Fern Pl	Murrieta,CA 92562	7389001	Business Services, Not
Bagni Di Lucca Inc Db	41034 Elm St	Murrieta,CA 92562	5999001	Miscellaneous Retail
Baird And Dewald Construction	24068 Orleans Ln	Murrieta,CA 92562	1521001	General
Baliani Automotive	26450 Jefferson Ave #104	Murrieta,CA 92562	7538001	General Automotive Repair
Balunatics	39589 Sunrose Dr	Murrieta,CA 92562	7389001	Business Services, Not
Banfield, The Pet Hospital #129	25290 Madison Ave	Murrieta,CA 92562	742001	Veterinary Services For
Banner Mattress	25185 Madison Ave	Murrieta,CA 92562	5712008	Mattress Stores, Including
Bar-b-que Specialties	24705 1st St	Murrieta,CA 92562	0	Undefined
Baskets-n-bits	24318 Pantera Ct	Murrieta,CA 92562	5947001	Gift, Novelty, And Souvenir
Baywood Interiors, Inc.	41174 Nick Ln	Murrieta,CA 92562	1751001	Carpentry Work
Bead Island, Inc.	25359 Madison Ave #108	Murrieta,CA 92562	5947001	Gift, Novelty, And Souvenir
Bear Creek Airport	23999 Hayes Ave	Murrieta,CA 92562	4581001	Airports, Flying Fields,
Bear Creek Golf Club	22640 Bear Creek Dr No	Murrieta,CA 92562	7997001	Membership Sports And
Bear Creek Heating &	24069 Chatenay Ln	Murrieta,CA 92562	1711001	Plumbing, Heating And
Bear Valley Muffler	41419 Pear St Unit 11	Murrieta,CA 92562	7533001	Automotive Exhaust System
Bearly Sweets	40944 California Oaks Rd	Murrieta,CA 92562	5441001	Candy, Nut, And
Beauty Mattress & Furniture, Inc.	41555 Cherry St #F & G	Murrieta,CA 92562	5712001	Furniture Stores
Becker Pediatric Medical	40110 California Oaks Rd #101	Murrieta,CA 92562	8011001	Offices And Clinics Of
Belco Development & Investment Co.	26856 Adams St	Murrieta,CA 92562	6552002	Real Property Subdividers
Bella Mariee Bridal Salon	41421 Date St #105	Murrieta,CA 92562	5621002	Bridal Shops, Except
Bella's Pizza Villa	25320 Madison Ave #e	Murrieta,CA 92562	5812001	Eating Places
Beneficial California Inc.	40557 California Oaks Road Suite H-3	Murrieta,CA 92562	6159011	Loan Institutions, General
Benford's Matting And Framing	39555 Silverberry Ct	Murrieta,CA 92562	2499001	Wood Products, Not
Benjamin Granite & Tile	39930 Whitewood Road # D203	Murrieta,CA 92563	1743008	Tile Setting,
Bennett's Best Enterprises, Inc.	41070 California Oaks Rd	Murrieta,CA 92562	5261001	Retail Nurseries, Lawn And

Firm Name	Firm Address	Firm City, State, ZIP	SIC Code	SIC Description
Bernard Karcher Inv. Dba	40980 California Oaks Rd	Murrieta,CA 92562	5812001	Eating Places
Best Auto Service	26860 Jefferson Ste I	Murrieta,CA 92562	7538001	General Automotive Repair
Best Buy Stores,l.p. #115	25080 Madison Ave	Murrieta,CA 92562	5731001	Radio, Television, And
Best Cleaners	23811 Washington Ave Bldg C #107	Murrieta,CA 92562	3582006	Ironers, Commercial Laundry
Best Plastering	24421 Jefferson Ave	Murrieta,CA 92562	1742001	Plastering, Drywall,
Bet Plastics & Machinery	26608 Pierce Cir	Murrieta,CA 92562	3089001	Plastics Products, Not
Betty's Brittle	42041 Juniper	Murrieta,CA 92562	5441001	Candy, Nut, And
Beverly Enterprises Dba	24200 Monroe Ave	Murrieta,CA 92562	8361001	Residential Care
Big B Auto	26540 Jefferson Ave # F	Murrieta,CA 92562	5531004	Automobile Parts
Big City Signs	26664 Pierce Circle # E	Murrieta,CA 92562	7336001	Commercial Art And Graphic
Big D'S Power Equipment	24585 Adams Ave	Murrieta,CA 92562	5251001	Hardware Stores
Big Lots #4278	25620 Madison	Murrieta,CA 92562	5331001	Variety Stores
Big O Tires #685	40420 California Oaks Rd	Murrieta,CA 92562	7538002	Automotive Repair Shops,
Bill Mcarthur - Handyman -	38917 Paseo Corta	Murrieta,CA 92563	7699001	Repair Shops And Related
Bimbo Bakeries Usa, Inc. Dba	25395 Madison Ave # 101	Murrieta,CA 92562	5461001	Retail Bakeries
Bio-graphics	41571 Corning Pl #111	Murrieta,CA 92562	7336001	Commercial Art And Graphic
Black Diamond Properties	26143 Jan Valerie Rd	Murrieta,CA 92562	1521001	General
Black Sheep Coffee Company	39525 Los Alamos Rd # F	Murrieta,CA 92563	5812001	Eating Places
Black's Auto Repair	25760 Washington Ave	Murrieta,CA 92562	7538001	General Automotive Repair
Black's Towing And Storage	25760 Washington Ave	Murrieta,CA 92562	7549001	Automotive Services, Except
Blanca's Cleaning-janitorial	39633 Bonaire Way	Murrieta,CA 92563	7349001	Building Cleaning And
Bmw Management Dba	40489 Murrieta Hot Springs Rd	Murrieta,CA 92563	5812001	Eating Places
Bob & Gary's Fresh Produce	25380 Madison Ave	Murrieta,CA 92562	5431001	Fruit And Vegetable Markets
Bob Davies Custom Golf Clubs	24515 Washington Ave	Murrieta,CA 92562	7699001	Repair Shops And Related
Bobs Burger	39509 Los Alamos Rd	Murrieta,CA 92563	5812019	Fast Food Restaurants

Firm Name	Firm Address	Firm City, State, ZIP	SIC Code	SIC Description
Body Shapers For Women	40119 Murrieta Hot Springs Rd #b104	Murrieta,CA 92562	7991001	Physical Fitness Facilities
Bodycare	39840 Los Alamos Rd #9	Murrieta,CA 92562	7299001	Miscellaneous Personal
Bonita Entertainment Films, L L C	41120 Elm St H214	Murrieta,CA 92562	7819007	Film Processing, Motion
Bouquet Corral, Inc. D B A	23811 Washington Ave C-102	Murrieta,CA 92562	5992002	Florists\retail
Bowen Consulting	39636 Via Caballos	Murrieta,CA 92562	7379001	Computer Related Services,
Boyd & Partners, Inc.	40485 Murrieta Hot Springs Rd #268	Murrieta,CA 92562	6552001	Land Subdividers And
Boydco Equipment Rentals, Inc.	40337 Via Reata	Murrieta,CA 92562	7353001	Heavy Construction
Brace Enterprises, Inc. Dba	40565 California Oaks Rd # D	Murrieta,CA 92562	5074008	Hydronic Heating Equipment
Brake Depot	26500 Jefferson Ave #A	Murrieta,CA 92562	7539001	Automotive Repair Shops,
Brand Marketing, Inc. Dba	29992 Hunter Rd #105-133	Murrieta,CA 92563	7389001	Business Services, Not
Brand X Liquor	41740 Ivy St	Murrieta, California, 92563	5921001	Liquor Stores
Bret Abshire Consulting	25150 Hancock Ave	Murrieta,CA 92562	8999022	Physicists, Consulting: Not
Brian A. Bui, M. D., Inc.	25405 Hancock Avve #216	Murrieta,CA 92562	8011001	Offices And Clinics Of
Brigid Freyne, M D, Inc.	39755 Murrieta Hot Springs Rd # F110	Murrieta,CA 92563	8011004	Clinics Of Physicians
Britlind Corporation Dba	41507 Cherry St	Murrieta,CA 92562	1799001	Special Trade Contractors,
Britta Becker, L. Ac.	40585 California Oaks Rd	Murrieta,CA 92562	8049001	Offices And Clinics Of
Broadway High-children's Theatre	41083 Sandalwood Cir #m	Murrieta,CA 92562	7911001	Dance Studios, Schools, And
Broker West Real Estate Company	41555 Cherry St # K	Murrieta,CA 92562	6531001	Real Estate Agents And
Brosman's Blossoms	24378 Lenox Ln	Murrieta,CA 92562	5441001	Candy, Nut, And
Bruce J. Fernandes Cpa Inc.	42886 Jersey Pine Ct	Murrieta,CA 92562	8721001	Accounting, Auditing, And
Brugger Engineering Inc.	42380 Fig St	Murrieta,CA 92562	8711001	Engineering Services
Brunswick Cal Oaks Bowl	40440 California Oaks Rd	Murrieta,CA 92563	7933001	Bowling Centers
Builder Software, Inc.	24977 Washington Ave #L	Murrieta,CA 92562	5734001	Computer And Computer
Bulldog Mini Mart	39840 Los Alamos Rd #D1	Murrieta,CA 92562	5411001	Grocery Stores
Bull's Eye Pest Control	41658 Ivy St #114	Murrieta,CA 92562	7342001	Disinfecting And Pest

Firm Name	Firm Address	Firm City, State, ZIP	SIC Code	SIC Description
Burke's Outlet 38 #407-711110	39865 Alta Murrieta Dr #F	Murrieta,CA 92562	5651001	Family Clothing Stores
Buroker Construction, Inc. Dba	25225 Jefferson Ave	Murrieta,CA 92562	1751001	Carpentry Work
Business Furniture Group, Inc.	41675 Cherry St	Murrieta,CA 92562	5999001	Miscellaneous Retail
Business Furniture Solutions Llc	41675 Cherry St	Murrieta,CA 92562	5712001	Furniture Stores
Butsko Utility Design Inc	26861 Jefferson Ave A&B	Murrieta,CA 92562	7373001	Computer Integrated Systems
Buzz Bangs Zoom	29992 Hunter Rd #104	Murrieta,CA 92563	7231004	Beauty Shops Or Salons
Byron Butler Golf Inc.	41213 Sandalwood Cir	Murrieta,CA 92562	3949001	Sporting And Athletic
C " R " Jungle	40635 California Oaks Rd # C	Murrieta,CA 92562	5999027	Pet Shops\retail
C B M Financial And Insurance	39764 Mount Blanc	Murrieta,CA 92562	6411001	Insurance Agents, Brokers,
C J Drafting	39992 Calicia Ct	Murrieta,CA 92562	8711001	Engineering Services
C N C Specialties Llc	41083 Sandalwood Cir	Murrieta,CA 92562	3993001	Signs And Advertising
C R Services	23729 Cadenza Dr	Murrieta,CA 92562	7389001	Business Services, Not
C R Signs	26811 Hobie Cir #11	Murrieta,CA 92562	5999001	Miscellaneous Retail
C.a. Brown's A/c	29965 Via Magnolia	Murrieta,CA 92563	1711001	Plumbing, Heating And
C.A.R. Enterprises, Inc. Dba	25336 Madison Ave	Murrieta,CA 92562	5411001	Grocery Stores
Ca Nels Inc.	41421 Date St Ste 107	Murrieta,CA 92562	2522001	Office Furniture, Except
Cabo Pools	41658 Ivy St #109	Murrieta,CA 92562	1799001	Special Trade Contractors,
Cad Services	39655 Calle San Clemente	Murrieta,CA 92562	8711001	Engineering Services
Cal Dental	40414 California Oaks Rd #a	Murrieta,CA 92562	8021001	Offices And Clinics Of
Cal Oaks Shell	40981 California Oaks Rd	Murrieta,CA 92562	5541001	Gasoline Service Stations
Cal Oaks Therapy Center, Inc.	40976 California Oaks Rd	Murrieta,CA 92562	8049001	Offices And Clinics Of
Cala Industries, Inc.	40575 Cal Oaks Road #D2118	Murrieta,CA 92562	5063001	Electrical Apparatus And
Caliber Bodyworks, Inc. Dba	41416 Pear St	Murrieta,CA 92562	7532001	Top, Body, And Upholstery
Calico Cottage	39885 Alta Murrieta Dr # D-1	Murrieta,CA 92563	5949008	Quilting Materials And
California Appliance	26440 Jefferson St	Murrieta,CA 92562	5722001	Household Appliance Stores

Firm Name	Firm Address	Firm City, State, ZIP	SIC Code	SIC Description
California Auto Parts	26540 Jefferson Ave #D	Murrieta,CA 92562	5013005	Automotive
California Brightworks	41340 Pear St #14A	Murrieta,CA 92562	7699001	Repair Shops And Related
California Business Finance	24565 Calle Magdalena	Murrieta,CA 92562	8748001	Business Consulting
California Care Medical Group,	25395 Hancock Ave Ste 240	Murrieta,CA 92562	8011001	Offices And Clinics Of
California Custom Landscapes	28401 Somerville Rd	Murrieta,CA 92563	1711001	Plumbing, Heating And
California Design Group	26871 Hobie Circle # A-3	Murrieta,CA 92562	1799048	Tile Installation, Wall:
California Gazebos, Inc.	26747 Trafalgar Way	Murrieta,CA 92563	5999001	Miscellaneous Retail
California Grill Express	39509 Los Alamos	Murrieta,CA 92563	5812001	Eating Places
California Network Cabling	39962 Milkmaid Ln	Murrieta,CA 92562	1731001	Electrical Work
California Oaks Apartments	24375 Jackson Ave	Murrieta,CA 92562	6513002	Operators Of Apartment
California Oaks Car Wash	40933 California Oaks Rd	Murrieta,CA 92562	7542001	Carwashes
California Oaks Dental Arts	40710 California Oaks Rd #A	Murrieta,CA 92562	8021001	Offices And Clinics Of
California Oaks Veterinary Clinic	40575 California Oaks Rd Bldg D-7	Murrieta,CA 92562	742001	Veterinary Services For
California Oaks Vision Center	24400 Jackson Ave Ste A	Murrieta,CA 92562	8042001	Offices And Clinics Of
California Pet Care Inc., Db	25182 Hancock Ave	Murrieta,CA 92562	742001	Veterinary Services For
California Pizza Experience	39621 #b Los Alamos Rd	Murrieta,CA 92563	5812001	Eating Places
California Pools & Spas	26690 Madison Ave #101	Murrieta,CA 92562	1799001	Special Trade Contractors,
California Redwood Signs	41200 Murrieta Hot Springs Rd	Murrieta,CA 92562	5947001	Gift, Novelty, And Souvenir
California T's	41548 Eastman Dr Ste D	Murrieta,CA 92562	5699001	Miscellaneous Apparel And
California Veterinary Specialists	25100 Hancock Ave #116	Murrieta,CA 92562	742001	Veterinary Services For
California Wireless	40585 California Oaks Rd #F4	Murrieta,CA 92562	5999001	Miscellaneous Retail
Californias Best Referral Agency	26540 Jefferson Ave #D	Murrieta,CA 92562	8322033	Referral Services For
Cal-Oaks Burger	40605 California Oaks Rd # G2	Murrieta,CA 92562	5812019	Fast Food Restaurants
Calrental.Com, Inc Db	25250 Madison Ave	Murrieta,CA 92562	5812001	Eating Places
Cal-west Pool And Spas	41490 Los Alamos Rd	Murrieta,CA 92562	1799001	Special Trade Contractors,

Firm Name	Firm Address	Firm City, State, ZIP	SIC Code	SIC Description
Cambridge Investments Llc Dba	25251 Madison Ave	Murrieta,CA 92562	5812001	Eating Places
Camden Vineyards	24323 Jackson Ave	Murrieta,CA 92562	6513001	Operators Of Apartment
Cameron Welding Supply	41341 Date St	Murrieta,CA 92562	5251001	Hardware Stores
Can-Am Custom Drywall	42368 Dusty Trl	Murrieta,CA 92562	1742001	Plastering, Drywall,
Candide Petrol, D. D. S. Inc.	41011 California Oaks Rd #201	Murrieta,CA 92562	8021001	Offices And Clinics Of
Cangi Auto Sales	40359 Corte Martinez	Murrieta,CA 92562	5012001	Automobiles And Other Motor
Capri Cleaners	40119 Murrieta Hot Springs Rd D102	Murrieta,CA 92563	7216001	Drycleaning Plants, Except
Career Broadcast Network (cbn)	42413 Via Serrano	Murrieta,CA 92562	7812001	Motion Picture And Video
Care-Rite Recreational Services	26372 Deere Ct # H	Murrieta,CA 92562	8322001	Individual And Family
Carla's Care-a-van	41229 Lace Cir	Murrieta,CA 92562	4121001	Taxicabs
Carlson Engineering	41531 Cherry St	Murrieta,CA 92562	3312003	Axles, Rolled Or Forged:
Carmel Architectural Sales	1173 N Armando St	Anaheim,CA 92806	1761001	Roofing, Siding, And Sheet
Carmel Mountain Products	24506 Westhaven Ct	Murrieta,CA 92562	5719001	Miscellaneous
Carol Cole Music	24977 Washington St # F	Murrieta,CA 92562	8299019	Music Schools
Carol E. Davis, M.d.	25405 Hancock Ave #105	Murrieta,CA 92563	8011001	Offices And Clinics Of
Carol Farr, L.C.S.W.	40680 California Oaks Rd # D	Murrieta,CA 92562	8322001	Individual And Family
Carol Rosales, C M T	39840 Los Alamos Ste 9	Murrieta,CA 92562	7299028	Massage Parlors
Carol Stickles Insurance Agency	24977 Washington Ave #L	Murrieta,CA 92562	6411001	Insurance Agents, Brokers,
Carriage House Carwash	Winchester Rd	Murrieta,CA 92563	7542001	Carwashes
Carver Insurance Services	25095 Jefferson Ave Ste 102	Murrieta,CA 92562	6411007	Insurance Brokers
Cary Brown D. D. S.	25405 Hancock Ave #218	Murrieta,CA 92562	8021001	Offices And Clinics Of
Cash Box	28660 Via Del Sol	Murrieta,CA 92563	7389001	Business Services, Not
Cathy Austin's Touch Therapy	25240 Shadescale Dr	Murrieta,CA 92563	7299001	Miscellaneous Personal
Cathy J. Farrell @	41811 Ivy St #H	Murrieta,CA 92562	7299001	Miscellaneous Personal
Cellular Network Consulting Grp	39875 Alta Murrieta Dr #E4	Murrieta,CA 92562	5999001	Miscellaneous Retail

Firm Name	Firm Address	Firm City, State, ZIP	SIC Code	SIC Description
Centro Watt Operating Partnership,	40515-605 California Oaks Rd	Murrieta,CA 92562	6512008	Shopping Centers, Property
Century 21 Bachelor & Associates	25050 Madison Ave Ste 101	Murrieta,CA 92562	6531001	Real Estate Agents And
Century 21 Cal Oaks Realty	39429 Los Alamos Rd #A B D C	Murrieta,CA 92563	6531001	Real Estate Agents And
Century 21 Tri- Valley	39885 Alta Murrieta D2	Murrieta,CA 92563	6531001	Real Estate Agents And
Century Technology Solution	39841 Falcon Way	Murrieta,CA 92562	7379001	Computer Related Services,
Chancellor Place Of Murrieta	24350 Jackson Ave	Murrieta,CA 92562	8361001	Residential Care
Chappell Electric	24943 Avenida Sombra	Murrieta,CA 92563	1731001	Electrical Work
Charles T. Andrews Inc.	24840 Washington Ave	Murrieta,CA 92562	782001	Lawn And Garden Services
Charlie's Corvette Specialties,	26765 Madison Ave # 100	Murrieta,CA 92562	7538001	General Automotive Repair
Check Into Cash Of California,	25312 Madison Ave #105	Murrieta,CA 92562	6099003	Check Cashing Agencies
Cheer Adrenaline L L C	26398 Deere St #106	Murrieta,CA 92562	7999001	Amusement And Recreation
Chemical Free Disinfecting &	41648 Eastman Dr	Murrieta,CA 92562	5074001	Plumbing And Heating
Cherished Moments	38245 Murrieta Hot Springs Rd #O-101	Murrieta,CA 92563	7221001	Photographic Studios,
Chevron Food Mart	40500 California Oaks Rd #1484	Murrieta,CA 92562	5541001	Gasoline Service Stations
Chevron Stations Inc.	39440 Murrieta Hot Springs Road	Murrieta,CA 92562	5541001	Gasoline Service Stations
Chevron Stations Inc. #1903	24625 Madison	Murrieta,CA 92562	5411001	Grocery Stores
Chevron Usa Inc.	40500 California Oaks Rd	Murrieta,CA 92562	5541001	Gasoline Service Stations
Children's Specialists Of San	25485 Medical Center Dr #220	Murrieta,CA 92562	8011001	Offices And Clinics Of
China Inn Restaurant	25359 Madison Ave #F-101	Murrieta,CA 92562	5812001	Eating Places
Chino Basic Skills Clinic	40515 California Oaks #J-11	Murrieta,CA 92562	8299001	Schools And Educational
Chocolate Florist & Gift Shoppe	40477 Murrieta Hot Springs Rd #d5	Murrieta,CA 92563	5441001	Candy, Nut, And
Chris And Lorraine Dawson	24064 Ristras Ln	Murrieta,CA 92562	7336001	Commercial Art And Graphic
Christopher & Mary Louise Muller &	39582 Via Temprano	Murrieta,CA 92563	8049001	Offices And Clinics Of
Chuck E. Cheese's	25110 Hancock Ave	Murrieta,CA 92563	5812001	Eating Places
Chuck Kammer Rock Crawling	23643 Spindle Way	Murrieta,CA 92562	7389001	Business Services, Not

Firm Name	Firm Address	Firm City, State, ZIP	SIC Code	SIC Description
Church Lookup.com	38268 Calle Cipres	Murrieta,CA 92562	7389001	Business Services, Not
Chuy's Mesquite Broiler	25401 Madison Ave	Murrieta,CA 92562	5812001	Eating Places
Cindy's Style	41545 Hutchison Ct	Murrieta,CA 92562	7231001	Beauty Shops
City Bagel And Bakery Llc	39872 Los Alamos Rd #13	Murrieta,CA 92562	5812001	Eating Places
Claddagh Dance Company	26490 Jefferson Ave #I	Murrieta,CA 92562	7911001	Dance Studios, Schools, And
Claredon Industries, Inc.	26820 Hobie Cir # A	Murrieta,CA 92562	5113001	Industrial And Personal
Classic Auto Upholstery	26765 Madison Ave #106	Murrieta,CA 92562	7532001	Top, Body, And Upholstery
Classic Cleaners	40605 California Oaks Rd #G1	Murrieta,CA 92562	7216001	Drycleaning Plants, Except
Classic Hair, Inc.	29990 Hunter Rd #102	Murrieta,CA 92563	7231004	Beauty Shops Or Salons
Classic Installs	24831 Jefferson Ave	Murrieta,CA 92562	1799001	Special Trade Contractors,
Classic Mouldings Inc.	25285 Madison Ave	Murrieta,CA 92562	5712001	Furniture Stores
Classified Green Sheet	40798 Los Alamos	Murrieta,CA 92562	7331001	Direct Mail Advertising
Cle Engineering, Inc Dba	26608 Pierce Cir #B	Murrieta,CA 92562	8713001	Surveying Services
Climate Control	38122 Clear Creek St	Murrieta,CA 92562	1711001	Plumbing, Heating And
Cloud 9 Coffee, Inc.	25395 Madison Ave D111	Murrieta,CA 92562	5812001	Eating Places
Cloud 9 Visual Concepts	39833 Western Jay Way	Murrieta,CA 92562	7336001	Commercial Art And Graphic
Cloud Productions	24318 Saradella Ct	Murrieta,CA 92562	7812001	Motion Picture And Video
Clover Rescue Gear Incorporated	25454 Alpine Ct	Murrieta,CA 92563	5999001	Miscellaneous Retail
Coastline Food Service Corporation	40460 Murrieta Hot Springs Rd	Murrieta,CA 92563	5812019	Fast Food Restaurants
Cody Educational Enterprises, Inc.	24977 Washington St #K	Murrieta,CA 92562	8299001	Schools And Educational
Coinerstone Vending Co.	34150 Antelope Rd	Murrieta,CA 92562	5962001	Automatic Merchandising
Coldstone Creamery 256	25395 Madison Ave D106	Murrieta,CA 92563	5451001	Dairy Products Stores
Coldwell Banker Associated	40355 Murrieta Hot Springs Rd	Murrieta,CA 92562	6531001	Real Estate Agents And
Coleman Electric	25514 Blackthorne Dr	Murrieta,CA 92563	1731001	Electrical Work
Coli's Heavenly Flower Shop	39683 Bonaire Way	Murrieta,CA 92563	5992001	Florists

Firm Name	Firm Address	Firm City, State, ZIP	SIC Code	SIC Description
Comfort Zone	26901 Jefferson Ave	Murrieta,CA 92562	5712001	Furniture Stores
Commercial Cleaning Specialist	40637 Symeron Way	Murrieta,CA 92562	7349001	Building Cleaning And
Commercial Copy	26690 Madison Ave # 102	Murrieta,CA 92562	2752015	Instant Printing, Except
Commercial Print & Distribution	26832 Adams Ave #a	Murrieta,CA 92562	7336001	Commercial Art And Graphic
Commune Animations Corp	26399 John Adams St	Murrieta,CA 92563	7812001	Motion Picture And Video
Computer And Stereo City	26860 Jefferson #H	Murrieta,CA 92562	5734001	Computer And Computer
Computerized Accounting And Tax	29950 Hunter Rd #102	Murrieta,CA 92563	7291002	Income Tax Return
Congregation B'Nai Chaim Of	29500 Via Princesa	Murrieta,CA 92563	8661008	Temples
Connective Tissue Imagineering	41525 Cherry Ave	Murrieta,CA 92562	2844001	Perfumes, Cosmetics, And
Construction Loan Services, Inc.	41615 Date St #102	Murrieta,CA 92562	5032014	Granite Building
Copy This	40924 Blaziing Star Ct	Murrieta,CA 92562	7334001	Photocopying And
Coral Logic	24364 Heron Ln	Murrieta,CA 92562	5999001	Miscellaneous Retail
Corner Donuts	39413 Los Alamos Rd #B	Murrieta,CA 92563	5461001	Retail Bakeries
Corner Pocket Sports Cafe, Inc.	40575 California Oaks #d-1	Murrieta,CA 92562	5812001	Eating Places
Cornerstone Chiropractic	40119 Murrieta Hot Springs Rd #d101	Murrieta,CA 92563	8041001	Offices And Clinics Of
Cornerstone Chiropractic	41555 Cherry St Ste L	Murrieta,CA 92562	8041001	Offices And Clinics Of
Cornerstone Surety &	40960 California Oaks Rd #205	Murrieta,CA 92562	6411001	Insurance Agents, Brokers,
Cornerstone Womens Healthcare	25485 Medical Center Dr #108	Murrieta,CA 92562	8011004	Clinics Of Physicians
Cosmoprof	39825 Alta Murrieta Dr B14-15	Murrieta,CA 92563	5087001	Service Establishment
Cosmos Associates	40575 California Oaks Rd D2 #224	Murrieta,CA 92562	7299001	Miscellaneous Personal
Coss, L. L. C. Dba	40410 California Oaks Rd	Murrieta,CA 92562	4225001	General Warehousing And
Countree Glamour Salon	40685 California Oaks Rd #C D	Murrieta,CA 92562	7231001	Beauty Shops
Country Kennels, Inc.	25817 Washington St	Murrieta,CA 92562	752001	Animal Specialty Services,
Country Review Magazine	25715 Hayes Ave	Murrieta,CA 92562	2721001	Periodicals: Publishing, Or
Country Villa Murrieta Healthcare	24100 Monroe Ave	Murrieta,CA 92562	8051001	Skilled Nursing Care

Firm Name	Firm Address	Firm City, State, ZIP	SIC Code	SIC Description
Countryside Growers, Inc.	24500 Washington Ave	Murrieta,CA 92562	5193001	Flowers, Nursery Stock, And
Covarrubias Bros. Construction	37369 Deepwood Dr	Murrieta,CA 92562	1623001	Water, Sewer, Pipeline, And
Creative Canvas	39530 Sunrose Dr	Murrieta,CA 92562	1799001	Special Trade Contractors,
Creative Community	41083 Sandalwood Circle Ste O	Murrieta,CA 92562	2752001	Commercial Printing,
Creative Heights Designs Inc.	41880 Kalmia St Ste 155	Murrieta,CA 92562	8711001	Engineering Services
Creative Home Alterations	29790 Donald Rd	Murrieta,CA 92563	1521001	General
Creative Hydroseed, Inc.	41891 Kalmia St #A	Murrieta,CA 92562	782001	Lawn And Garden Services
Creative Solutions	39649 Casandra Court	Murrieta,CA 92563	7336001	Commercial Art And Graphic
Crescent Heights Development, Lp	40800 Sunflower Rd	Murrieta,CA 92562	6552001	Land Subdividers And
Crescent Jewelers #300	41034-B California Oaks Rd	Murrieta,CA 92562	5944001	Jewelry Stores
Critical Infrastructure Solutions,	26856 Adams Ave #100	Murrieta,CA 92562	8748001	Business Consulting
Crossroads Chiropractic	39872 Los Alamos Rd #A8	Murrieta,CA 92562	8041001	Offices And Clinics Of
Crossroads Dentistry	29992 Hunter Rd #110	Murrieta,CA 92563	8021001	Offices And Clinics Of
Crowley Family Pharmacy	25405 Hancock Ave #100	Murrieta,CA 92562	5912001	Drug Stores And Proprietary
Crunched 4 Time Mobile Notary	24323 Jackson Ave #911	Murrieta,CA 92562	7389001	Business Services, Not
Cryoquip Inc.	25720 Jefferson Ave	Murrieta,CA 92562	3443001	Fabricated Plate Work
Crystal Cove Tropical Fish	25125 Madison Ave #108	Murrieta,CA 92562	5999027	Pet Shops\retail
Cuevas Landscaping Maintenance	39643 Wild Flower Dr	Murrieta,CA 92563	782001	Lawn And Garden Services
Cullings Investigations	40082 Via Espana	Murrieta,CA 92562	7381001	Detective, Guard, And
Curves For Women	40635 California Oaks Rd #A	Murrieta,CA 92562	7991001	Physical Fitness Facilities
Custom Landscape Construction	40960 California Oaks Rd #123	Murrieta,CA 92562	1711001	Plumbing, Heating And
Custom Wire Works	26664 Pierce Cir #B	Murrieta,CA 92562	7539001	Automotive Repair Shops,
Custom Wood	25763 Jefferson Ave	Murrieta,CA 92562	1751003	Carpentry Work-contractors
Cutting Edge Communications Inc.	26398 Deere Ct #101	Murrieta,CA 92562	1611001	Highway And Street
Cutting Edge Vinyl Graphics	39482 Via Temprano	Murrieta,CA 92563	7336001	Commercial Art And Graphic

Firm Name	Firm Address	Firm City, State, ZIP	SIC Code	SIC Description
Cyberia Inc.	40635 California Oaks Rd #D	Murrieta,CA 92562	7334001	Photocopying And
Cycle Gear #33	26755 Jefferson Ave	Murrieta,CA 92562	5999001	Miscellaneous Retail
Cynthia Alto's Processing	25100 Hancock Ave #113	Murrieta,CA 92562	6163006	Mortgage Brokers Arranging
Cynthia Rosselli @ Murrieta Day	41885 Ivy St	Murrieta,CA 92562	7299028	Massage Parlors
D & C Nails, Inc.	39875 Alta Murrieta E-4	Murrieta,CA 92563	7231001	Beauty Shops
D & D Flot Enterprise, Inc. Dba	40605 California Oaks Rd # G3	Murrieta,CA 92562	5699015	Wig, Toupee, And Wiglet
D & D Schumacher Construction	23844 Via Madrid	Murrieta,CA 92562	1521001	General
D & M Enterprises - Quick	23562 Spindle Way	Murrieta,CA 92562	5962001	Automatic Merchandising
D M D House	29925 Rose Blossom Dr	Murrieta,CA 92563	5192001	Books, Periodicals, And
D S C Motorsport	26586 Jefferson Ave # A	Murrieta,CA 92562	5013001	Motor Vehicle Supplies And
D S Waters Of America, L P	41611 Date St	Murrieta,CA 92562	5499010	Water, Mineral\retail
Dahinkowitzel	39734 Corte Santa Barbara	Murrieta,CA 92563	8721001	Accounting, Auditing, And
Danc'n Feet Boutique	25359 Madison Ave #107	Murrieta,CA 92562	5699001	Miscellaneous Apparel And
Danielle Hardy	39840 Los Alamos St #9	Murrieta,CA 92562	7299001	Miscellaneous Personal
Daniels & Co. Strategic Services	23804 Matador Way	Murrieta,CA 92562	8742001	Management Consulting
Danner's Page Design	40091 Corte Calanova	Murrieta,CA 92562	7379001	Computer Related Services,
Dan's Roofing	41851 Kalmia	Murrieta,CA 92562	1761001	Roofing, Siding, And Sheet
Darcy M. Pekrul @Murrieta Day Spa	41885 Ivy St	Murrieta,CA 92562	7299028	Massage Parlors
Dave Madden, Architect	41663 Date St Ste. 201	Murrieta,CA 92562	8712004	Engineering Services:
Davenport Nursing Consultant	23832 Via Madrid	Murrieta,CA 92562	8999001	Services, Not Elsewhere
Dave's Super Floor Warehouse	26825 Jefferson Ave #C	Murrieta,CA 92562	5023010	Floor Coverings\wholesale
David A. Newman, M.D.	25150 Hancock Ave #110	Murrieta,CA 92562	8011001	Offices And Clinics Of
David Bredesen Construction	41146 Elm St Ste G	Murrieta,CA 92562	1521001	General
David Paul Foster Co. Inc.	39481 Mandolin Cir	Murrieta,CA 92562	1741001	Masonry, Stone Setting, And
David R. Plocki D. M. D.	25460 Medical Center Dr #201	Murrieta,CA 92562	8021001	Offices And Clinics Of

Firm Name	Firm Address	Firm City, State, ZIP	SIC Code	SIC Description
David Tang Cpa & Associates, Inc.	41721 Corporate Center Dr	Murrieta,CA 92562	8721002	Accounting Service
Davita - Riverside, Llc	25100 Hancock Ave Ste 101	Murrieta,CA 92562-5973	8092002	Kidney Dialysis Centers
De Anza Termite & Pest Control,	25050 Adams Ave	Murrieta,CA 92562	7342001	Disinfecting And Pest
De Jong Manufacturing	26372 Deere Ct # A	Murrieta,CA 92562	3089022	Cases, Plastics
Deckmol	40218 Buckwood Way	Murrieta,CA 92562-3817	7389001	BUSINESS SERVICES, NOT
Del Rio's Ata Black Belt Academy	39621 #c Los Alamos Rd	Murrieta,CA 92563	7999053	Karate Instruction
Del Taco, Inc #249	40465 Alta Murrieta Rd H1	Murrieta,CA 92562	5812001	Eating Places
Delmer W. Henninger Jr. M. D. Fccp	25405 Hancock Dr #203	Murrieta,CA 92562	8011001	Offices And Clinics Of
Delta Energy & Communications,	40244 Via Reata	Murrieta,CA 92562	4939001	Combination Utilities, Not
Denali Enterprises	40337 Via Reata	Murrieta,CA 92562	5149001	Groceries And Related
Dennis A. Petersen, D. O., Inc.	25405 Hancock Ave #105	Murrieta,CA 92562	8031001	Offices And Clinics Of
Dennis Ricketts	24250 Jefferson Ave	Murrieta,CA 92564	1623001	Water, Sewer, Pipeline, And
Design Scapes	39600 Highbury Dr	Murrieta,CA 92563	1711001	Plumbing, Heating And
Designer Dining & Barstools	26539 Jefferson Ave Ste. B	Murrieta,CA 92562	5712001	Furniture Stores
Designer Expressions	26871 Hobie Cir # B7	Murrieta,CA 92562	5632002	Apparel Accessory Stores,
Dewey Pest Control	26635 Pierce Cir	Murrieta,CA 92562	7342001	Disinfecting And Pest
Diagnostic Imaging Services, Inc.	25395 Hancock Ave #110	Murrieta,CA 92562	8011020	Radiologists, Offices Of
Diamond Golf International, Inc.	24977 Washington Ave #C	Murrieta,CA 92564	8721001	Accounting, Auditing, And
Diamond Tile & Stone Inc.	41145 Raintree Ct	Murrieta,CA 92562	1743001	Terrazzo, Tile, Marble, And
Diamond Valley Woman's Health Care	25405 Hancock Ave Ste 108	Murrieta,CA 92562	8011015	Physicians (m.d.),
Diamondback Installation	41655 Reagan Way #H	Murrieta,CA 92562	5032014	Granite Building
Diane Le Vine	40485 Murrieta Hot Springs Road # B 1	Murrieta,CA 92563	7241004	Hair Stylists, Men's
Diane Mccauley DbA	24225 Douglass Ave	Murrieta,CA 92562	7999001	Amusement And Recreation
Dianna Eickholt	39840 Los Alamos Rd # 9	Murrieta,CA 92562	7299028	Massage Parlors
Different By Design	41421 Date St #104	Murrieta,CA 92562	7389058	Interior Designing Service,

Firm Name	Firm Address	Firm City, State, ZIP	SIC Code	SIC Description
Digi Color Creations	41217 Robards Way	Murrieta,CA 92562	7336001	Commercial Art And Graphic
Digital Habitat	26584 Evergreen Ave	Murrieta,CA 29563	7379001	Computer Related Services,
Diligent Contractors Inc.	41655 Reagan Way Ste I	Murrieta,CA 92562	1521001	General
Diplomat Shuttle	28660 Via Del Sol	Murrieta,CA 92563	4119001	Local Passenger
Direct Wholesale	23860 Cadenza Dr	Murrieta,CA 92562	5094001	Jewelry, Watches, Precious
Direct-To-You Mobile Dentistry	40613 Via Diamante Ave	Murrieta,CA 92562	8021001	Offices And Clinics Of
Discount Pool & Spa	40034 Gibraltar Dr	Murrieta,CA 92562	7389001	Business Services, Not
Discount Window Supply	41340 Pear St #8	Murrieta,CA 92562	5211001	Lumber And Other Building
Discovery Isle Child &	23785 Washington Ave	Murrieta,CA 92562	8351003	Day Care Centers, Child
Diversified Communications	23527 Gingerbread Dr	Murrieta,CA 92562	8748001	Business Consulting
Division 9, Inc.	41655 Reagan #A	Murrieta,CA 92562	1752001	Floor Laying And Other
Division Clothing	25239 Calle De Tres Amigos	Murrieta,CA 92563	5651001	Family Clothing Stores
Dj Oliver Realty	29794 Yorkton Rd	Murrieta,CA 92563	6531001	Real Estate Agents And
Dle Collision Reconstruction	38760 Sky Canyon Drive Ste B	Murrieta,CA 92563	7389001	Business Services, Not
Dnj Transport	24066 Whistling Swan Rd	Murrieta,CA 92562	4213001	Trucking, Except Local
Do It Right - Dnfp, Inc.	23850 Via De Gema Linda	Murrieta,CA 92562	8049001	OFFICES AND CLINICS OF
Do It Right Health & Fitness	40385 Murrieta Hot Springs Rd	Murrieta,CA 92563	7991005	Fitness Salons
Dollar Tree Stores #2326	40565 California Oaks Rd	Murrieta,CA 92562	5331001	Variety Stores
Domenico's Italian Restaurant	40469 Murrieta Hot Springs Rd #g6	Murrieta,CA 92563	5812001	Eating Places
Donald H. Chapton D D S	25405 Hancock Ave #213	Murrieta,CA 92562	8021001	Offices And Clinics Of
Donald W. Schiess, D. D. S.	39872 Los Alamos Rd Ste A-1	Murrieta,CA 92562	8021001	Offices And Clinics Of
Donohoe Chiropratic	24710 Washington Ave #6	Murrieta,CA 92562	8041001	Offices And Clinics Of
Donut Star	40525 California Oaks Rd #E7	Murrieta,CA 92562	5461001	Retail Bakeries
Door Sales Incorporated	26530 Adams Ave	Murrieta,CA 92562	1751001	Carpentry Work
Double Visions	39461 Country Mill Rd	Murrieta,CA 92562	8999001	Services, Not Elsewhere

Firm Name	Firm Address	Firm City, State, ZIP	SIC Code	SIC Description
Doulames I I Ltd DbA	16252 Wayfarer Lane	Huntington Beach,CA 92644	7389001	Business Services, Not
Downtown Enterprises	22960 Joaquin Ridge Dr	Murrieta,CA 92562	8299001	Schools And Educational
Dr. Richard Evans	39755 Murrieta Hot Springs Rd # D130	Murrieta,CA 92563	8011021	Surgeons (m.d.), Offices Of
Dr. Rob Ingram	24710 Washington Ave #6	Murrieta,CA 92562	8041001	Offices And Clinics Of
Dr. Sindu Pillai M. D., Inc. DbA	25395 Hancock Ave #240	Murrieta,CA 92562	8011014	Pediatricians, Offices Of
Drycon Construction	24350 Heron Ln	Murrieta,CA 92562	1742001	Plastering, Drywall,
Dvbe Contracting	39641 Saba Ct	Murrieta,CA 92563	1542001	General
E G Printers & Graphics	41658 Ivy St	Murrieta,CA 92562	2752001	Commercial Printing,
Eagle Glen Apartment Homes L L C	38245 Murrieta Hot Springs Rd	Murrieta,CA 92563	6513002	Operators Of Apartment
Eagle Graphic Creation, Inc. DbA	41555 Cherry St #J	Murrieta,CA 92562	3479011	Engraving Jewelry,
Easy Music	26586 Jefferson # B	Murrieta,CA 92562	5736001	Musical Instrument Stores
Easy Music Instruments	26586 Jefferson Ave # B	Murrieta,CA 92562	5736002	Musical Instrument
Ecotech, Inc.	24399 Avenida Musico	Murrieta,CA 92562	1799001	Special Trade Contractors,
Edward Jones	40525 California Oaks Rd # E-6	Murrieta,CA 92562	6211024	Stock Brokers And Dealers
Edward Jones #3418	40485 Murrieta Hot Spring Rd #B2	Murrieta,CA 92563	6211001	Security Brokers, Dealers,
El Bo, L L C D B A	40404 California Oaks Rd # E	Murrieta,CA 92562	7291002	Income Tax Return
Electrifying Tan Inc.	40984 California Oaks Rd	Murrieta,CA 92562	7299001	Miscellaneous Personal
Elite Bolt Products, L L C	24482 Jacarte Dr	Murrieta,CA 92562	5072001	Hardware
Elite Cabinetry, Inc.	25755 Jefferson Ave	Murrieta,CA 92562	2434001	Wood Kitchen Cabinets
Elite Furniture	25100 Hancock Ave	Murrieta,CA 92562	5712001	Furniture Stores
Elizabeth J. Roberts, M D	25460 Medical Center Drive #203	Murrieta,CA 92562	8011001	Offices And Clinics Of
Elizabeth L. Johnson @	24757 Washington Ave # B	Murrieta,CA 92562	6531002	Agents, Real Estate
Ellestad Builders Ltd.	39569 Via Temprano	Murrieta,CA 92562	1542001	General
Empire Media Marketing Llc	40119 Murrieta Hot Spring Rd #A103	Murrieta,CA 92563	6141001	Personal Credit
Enchanted Treasures Antiques &	25751 Jefferson Ave	Murrieta,CA 92562	5932010	Homefurnishings,

Firm Name	Firm Address	Firm City, State, ZIP	SIC Code	SIC Description
Endos, Inc. DbA	24910 Washington Ave	Murrieta,CA 92562	5812036	Restaurants
Endoscopy Center Of The	40404 California Oaks #A	Murrieta,CA 92562	8049001	Offices And Clinics Of
Enterprise Auto Glass	26622 Jefferson Ave #102	Murrieta,CA 92562	7536001	Automotive Glass
Enterprise Leasing Company Of Los	26881 Jefferson Ave # B	Murrieta,CA 92562	7514002	Automobile Rental, Without
Enterprise Rent - A - Car	29950 Hunter Rd #101	Murrieta,CA 92563	7514001	Passenger Car Rental
Enterprise Rent-a-car	41152 Nick Ln	Murrieta,CA 92562	7514001	Passenger Car Rental
Epac Construction	22949 Banbury Ct	Murrieta,CA 92526	1521001	General
Epoxy Garage Floor Specialists	29596 Royal Burgh Dr	Murrieta,CA 92563	1799018	Epoxy
Equilon Enterprises L L C DbA	39614 Los Alamos Rd	Murrieta,CA 92562	5541001	Gasoline Service Stations
Equilon Enterprises Llc DbA	25336 Madison Rd	Murrieta,CA 92562	5541001	Gasoline Service Stations
Equilon Enterprises, L L C	25336 Madison Ave	Murrieta,CA 92562	6512007	Retail Establishments,
Equipoise Corporation	24757 Washington Ave #C	Murrieta,CA 92562	8748001	Business Consulting
Erickson Orthodontics	40710 California Oaks Rd # A	Murrieta,CA 92562	8021007	Orthodontists, Offices Of
Erika Calderon @ Murrieta Day Spa	41885 Ivy St	Murrieta,CA 29562	7299028	Massage Parlors
Erin Mann Salon & Design Team	37392 Old Oak Ter	Murrieta,CA 92562	7231001	Beauty Shops
Etch Masters	26221 Woodland Cir	Murrieta,CA 92563	7699001	Repair Shops And Related
Eugenes Clean Cut Barber	40635 California Oaks Rd #B	Murrieta,CA 92562	7241001	Barber Shops
Every Little Detail	24641 Lincoln Ave	Murrieta,CA 92562	7542001	Carwashes
Evolution Fitness Elite Sports	39400 Murrieta Hot Springs Rd #101	Murrieta,CA 92563	7991001	Physical Fitness Facilities
Excaliber Fuels #5	40648 California Oaks Rd	Murrieta,CA 92562	5541001	Gasoline Service Stations
Excalibur Lab Specialists, Inc.	41730 Reagan Way	Murrieta,CA 92562	5047001	Medical, Dental, And
Excel Manufacturing	26871 Hobie Cir #B-11	Murrieta,CA 92562	3496001	Miscellaneous Fabricated
Exclusively Flower Beds	40093 Temple Ct	Murrieta,CA 92563	782001	Lawn And Garden Services
Exotic Intentions - Custom	37769 Amber Ln	Murrieta,CA 92562	7389001	Business Services, Not
Express Billing Services	40575 California Oaks D-2 Pmb 292	Murrieta,CA 92562	8721001	Accounting, Auditing, And

Firm Name	Firm Address	Firm City, State, ZIP	SIC Code	SIC Description
Express Pipe & Supply Co. Inc	41579 Cherry St # B	Murrieta,CA 92562	5074014	Plumbing Fixtures,
Express Systems & Engineering,	41357 Date St	Murrieta,CA 92562	3089001	Plastics Products, Not
Express Tire	40615 California Oaks Rd	Murrieta,CA 92562	7538001	General Automotive Repair
Exterior Designs Landscaping, Inc.	28533 Perry Rd	Murrieta,CA 92562	1711001	Plumbing, Heating And
Extreme Audio And Video	26860 Jefferson Ave # H	Murrieta,CA 92562	5735004	Tape Stores, Audio And
Exxon/Mobil Oil Corp DbA Mobile	39850 Los Alamos Rd	Murrieta,CA 92562	5541001	Gasoline Service Stations
E-z Motors Wholesale	41710 Ivy St	Murrieta,CA 92562	5521001	Motor Vehicle Dealers (used
F & S Development, Llc	24589 Grand Oaks Ct	Murrieta,CA 92562	6552001	Land Subdividers And
F T S Distributors Of California,	26871 Hobie Cir # B6	Murrieta,CA 92562	5194005	Smoking Tobacco\wholesale
F. D. & R. Coleman Equipment	40455 Carrigan Rd	Murrieta,CA 92562	782001	Lawn And Garden Services
F. P. Contracting Inc.	41558 Eastman Dr Bldg #18 Ste G	Murrieta,CA 92562	1542001	General
F.r.c.	39360 Via Montero	Murrieta,CA 92563	1521001	General
Fairfield Murrieta, L.p. DbA	38245 Murrieta Hot Springs Rd	Murrieta,CA 92563	6513001	Operators Of Apartment
Faith Quality Auto Body, Inc.	41130 Nick Ln	Murrieta,CA 92562	7532001	Top, Body, And Upholstery
Falcon Partners L L C	23811 Washington Ave C110- 184	Murrieta,CA 92562	6159009	Investment Companies, Small
Family Plumbing Heating	41658 Ivy St Ste 119	Murrieta,CA 92562	1711001	Plumbing, Heating And
Fan Diego, Inc.	25320 Madison Ave #C	Murrieta,CA 92562	5719001	Miscellaneous
Far West Tropical Fish	39825 Alta Murrieta Dr B17	Murrieta,CA 92563	5999001	Miscellaneous Retail
Farmer Boys Restaurant	41300 Kalmia St	Murrieta,CA 92562	5812001	Eating Places
Fashion Bug #3514, Inc.	41030 California Oaks Rd	Murrieta,CA 92562	5699001	Miscellaneous Apparel And
Fast Lanes Pro Shop	40440 California Oaks Rd	Murrieta,CA 92562	5941001	Sporting Goods Stores And
Fat Quarters Software	24774 Shoshonee Dr	Murrieta,CA 92562	7371001	Computer Programming
Fears Funding	41023 Via Cedro	Murrieta,CA 92562	6163001	Loan Brokers
Ferguson Window Cleaning	24083 Golden Pheasant	Murrieta,CA 92562	7349016	Window Cleaning Service
Ferris Cellular Communications,	26658 Jefferson Ave #101	Murrieta,CA 92562	5999001	Miscellaneous Retail

Firm Name	Firm Address	Firm City, State, ZIP	SIC Code	SIC Description
Fieldstone Communities, Inc.	41391 Kalmia St #300	Murrieta,CA 92562	6552002	Real Property Subdividers
Fijy Enterprise Inc DbA	29930 Hunter Rd #101	Murrieta,CA 92563	5023010	Floor Coverings/wholesale
Final Touch Automotive Restoration	24909 Madison Ave	Murrieta,CA 92562	7542003	Carwashes
Financial Data Solutions, Inc.	41162 Sandalwood Cir	Murrieta,CA 92562	4225001	General Warehousing And
Financial Data Solutions, Inc.	41188 Sandalwood Cir	Murrieta,CA 92562	8721001	Accounting, Auditing, And
Financial Freedom Network	24910 Washington Ave #301	Murrieta,CA 92562	6282001	Investment Advice
Financial Growth Sytems	24910 Washington Ave #301	Murrieta,CA 92562	8748001	Business Consulting
First Commercial Real Estate	41655 Date St #100	Murrieta,CA 92562	6531010	Escrow Agents, Real Estate
First Response Cpr/first Aid	24451 Adams Ave	Murrieta,CA 92562	8299001	Schools And Educational
Fletcher- Smith Salon	40477 D8 Murrieta Hot Springs Rd	Murrieta,CA 92563	7231001	Beauty Shops
Flex Fitness Incorporated	41180 Raintree Ct	Murrieta,CA 92562	3949001	Sporting And Athletic
Focal Point Concrete, Inc.	41120 Elm St # F	Murrieta,CA 92562	2541020	Table Or Counter Tops,
Focused Photography By Nicole	29108 Via Espada	Murrieta,CA 92563	7221001	Photographic Studios,
Foreclosure Soutions And Workouts	23914 Via Alisol	Murrieta,CA 92562	7389001	Business Services, Not
Formost Construction Co.	41220 Guava St	Murrieta,CA 92562	1711001	Plumbing, Heating And
Forums International F.a.mc.	24617 Calle San Vicente	Murrieta,CA 92562	8699001	Membership Organizations,
Forward Properties, L L C	41715 Cherry St	Murrieta,CA 92562	6159009	Investment Companies, Small
Forza Design, Inc.	41120 Elm St # E	Murrieta,CA 92562	8711001	Engineering Services
Fowler Pest Control Inc.	26685 Madison Ave # A	Murrieta,CA 92562	7342007	Pest Control In Structures
Frank N. Salas	39765 Via Castana	Murrieta,CA 92563	6531001	Real Estate Agents And
Frank Q. Tang M. D.	40690 California Oaks Rd #A	Murrieta,CA 92562	8011001	Offices And Clinics Of
Freedom 5S ALLIANCE, Inc.	41628 Eastman Dr	Murrieta,CA 92562	2759046	Screen Printing On Glass,
Freedom Enterprises Inc. DbA	39825 Alta Murrieta Dr #B26	Murrieta,CA 92563	6163001	Loan Brokers
Freedom Enterprises Inc. DbA	39825 Alta Murrieta Dr #B26	Murrieta,CA 92563	6531001	Real Estate Agents And
Freedom Enterprises Inc. DbA	39825 Alta Murrieta Dr #B-26	Murrieta,CA 92563	6531001	Real Estate Agents And

Firm Name	Firm Address	Firm City, State, ZIP	SIC Code	SIC Description
Fresh Cup	40469 Murrieta Hot Springs G-2	Murrieta,CA 92562	5499001	Miscellaneous Food Stores
Fresh Cut Subs	25030 Hancock Ave #104	Murrieta,CA 92562	5812001	Eating Places
Fresh Fixin's	40685 California Oaks Rd #I & J	Murrieta,CA 92562	5812001	Eating Places
Friendly Cleaners	29990 Hunter Rd	Murrieta,CA 92563	7216001	Drycleaning Plants, Except
Friends Of The Murrieta Library	39445 Los Alamos Rd # B	Murrieta,CA 92563	5932001	Used Merchandise Stores
Fudosan, Inc. DbA	40414 California Oaks Rd G-h	Murrieta,CA 92562	6531005	Brokers, Real Estate
Full Spectrum Laminations	25458 Birchtree Dr	Murrieta,CA 92563	7389001	Business Services, Not
Fun-N-Fashion	41658 Ivy St	Murrieta,CA 92562	5651001	Family Clothing Stores
Furniture One Store	26755 Jefferson Ave	Murrieta,CA 92562	5712001	Furniture Stores
Furniture Planet	39835 Alta Murrieta Dr	Murrieta,CA 92562	5712001	Furniture Stores
Furniture Pro Transport	25310 Madison Ave	Murrieta,CA 92562	4212007	Furniture Moving, Local:
Furniture Zone	26665 Jefferson Ave Ste A	Murrieta,CA 92562	5712001	Furniture Stores
Future Dental Technologies, Inc.	26398 Deere Court # 105	Murrieta,CA 92562	8711001	Engineering Services
G & L Communication Inc. DbA	25225 New Clay St	Murrieta,CA 92562	1731001	Electrical Work
G & L Communication Inc. DbA	41658 Ivy St #116	Murrieta,CA 92562	4225001	General Warehousing And
G F G T T Holdings, Inc.	26624 Margarita Road	Murrieta,CA 92563	8351003	Day Care Centers, Child
G J I Martinez Corporation DbA	41598 Eastman Dr # A	Murrieta,CA 92562	5521003	Automobiles, Used Cars
Galindo Masonry, Inc.	24343 Copperhead Cir	Murrieta,CA 92562	1741001	Masonry, Stone Setting, And
Gamez Interiors Construction	24557 Magdalena	Murrieta,CA 92562	1742001	Plastering, Drywall,
Garcia's Flooring, Inc.	26690 Madison Ave #103	Murrieta,CA 92562	5211009	Flooring, Wood\Retail
Gardner Consulting	23698 Morning Glory Dr	Murrieta,CA 92562	7389001	Business Services, Not
Gary G. Little Consulting	42731 Mountain Shadow Rd	Murrieta,CA 92562	7371001	Computer Programming
Gatti Enterprises	41558 Eastman Dr # B, C	Murrieta,CA 92562	7389007	Auctioneering Service On A
G'bork	41162 Montelimar Ct	Murrieta,CA 92562	5947001	Gift, Novelty, And Souvenir
Gearhart & Gearhart Enterprises	31699 Haun Road	Menifee,CA 92584	1711001	Plumbing, Heating And

Firm Name	Firm Address	Firm City, State, ZIP	SIC Code	SIC Description
Gemsons International	24643 Newhaven Dr	Murrieta,CA 92562	5999001	Miscellaneous Retail
Generic Mfg. Corp	41543 Cherry St	Murrieta,CA 92562	3565001	Packaging Machinery
Genotek Inc.	41840 Mcalby Ct # B	Murrieta,CA 92562	3996006	Tile, Floor: Supported
Gentle Dry Cleaners	25060 Hancock Ave #101	Murrieta,CA 92562	7216001	Drycleaning Plants, Except
Geocon Incorporated	41571 Corning Place #101	Murrieta,CA 92562	8711003	Engineering Services:
Georganna Lamb	39840 Los Alamos Rd #9	Murrieta,CA 92562	7299028	Massage Parlors
George & Lori's Dogs	24701 Madison Ave	Murrieta,CA 92562	5812012	Concession Stands, Prepared
Geosoils, Inc.	24890 Jefferson Ave	Murrieta,CA 92562	8711001	Engineering Services
Gerald Doehring Plumbing	28771 Calle Del Lago	Murrieta,CA 82563	1711001	Plumbing, Heating And
Gesene Huelson	39840 Los Alamos Rd #9	Murrieta,CA 92562	7299001	Miscellaneous Personal
Ghostbusters Tanning	40525 California Oaks Road #E1	Murrieta,CA 92562		
Giant Leap Solutions, Inc.	41831 Mc Alby Ct # A	Murrieta,CA 92562	7371005	Computer Programs Or
Giant R V	24700 Madison Ave	Murrieta,CA 92562	5561001	Recreational Vehicle
Gift Senders	40407 Clybourne Cir	Murrieta,CA 92562	5947001	Gift, Novelty, And Souvenir
Give Me My Yogurt Please	23811 Washington # C104	Murrieta,CA 92562	5451006	Milk And Other Dairy
Glassplax, Inc.	26605 Madison Ave	Murrieta,CA 92562	5094001	Jewelry, Watches, Precious
Glee Pozos	40119 Murrieta Hot Springs Rd	Murrieta,CA 92563	7299001	Miscellaneous Personal
Global C T I Group, Inc. Dba	41133 Raintree Ct	Murrieta,CA 92562	1731005	Communications Equipment
Global Design Solutions Inc. Dba	25021 Madison Ave # S-103	Murrieta,CA 92562	5661001	Shoe Stores
Global Living Waters Of Murrieta	41658 Ivy St #108	Murrieta,CA 92562	5499010	Water, Mineral\retail
Global Tracking Communication,	23890 Conestoga Ave	Murrieta,CA 92562	7389001	Business Services, Not
Go Wireless	25377 Madison Ave #103	Murrieta,CA 92562	5999001	Miscellaneous Retail
Goddesses Calendar	23551 Gingerbread Dr	Murrieta,CA 92562	5999001	Miscellaneous Retail
Gold Coast Marble & Granite	24062 Fuschia Ct	Murrieta,CA 92562	1799001	Special Trade Contractors,
Golden Triangle Dentistry	25460 Medical Center Dr #202	Murrieta,CA 92562	8021001	Offices And Clinics Of

Firm Name	Firm Address	Firm City, State, ZIP	SIC Code	SIC Description
Golden Triangle Insurance Agency	24977 Washington Ave #L	Murrieta,CA 92562	6411001	Insurance Agents, Brokers,
Golden Triangle Optometrics	25460 Medical Center Dr #103	Murrieta,CA 92562	8042001	Offices And Clinics Of
Golden Triangle Surgicenter	25405 Hancock Ave #103	Murrieta,CA 92562	8011001	Offices And Clinics Of
Goldline Clutch Corp.	26811 Hobie Cir #8	Murrieta,CA 92562		
Goldrich International	38239 Clear Creek St	Murrieta,CA 92562	5047001	Medical, Dental, And
Good News Balloons	24420 Kentucky Derby Way	Murrieta,CA 92562	5947001	Gift, Novelty, And Souvenir
Got River? Inc DbA	40485 Murrieta Hot Springs Road #B-5	Murrieta,CA 92563	5651004	Unisex Clothing
Grand Capital Investment Group,	41615 Date St #106	Murrieta,CA 92562	4225001	General Warehousing And
Graphic Edge	41655 Reagan Way #H	Murrieta,CA 92562	2752001	Commercial Printing,
Graphics Production Technologies	26372 Deere Ct # F	Murrieta,CA 92562	5734002	Computer Printer
Graves Appliance Systems	41598 Eastman Dr # B	Murrieta,CA 92562	3589001	Service Industry Machinery,
Grease Monkey 10 Minute Lube	40430 California Oaks Rd	Murrieta,CA 92562	7539001	Automotive Repair Shops,
Great Western Financial Group,	41391 Kalmia St #330	Murrieta,CA 92562	6162005	Mortgage Brokers, Using Own
Green Valley Landscape	39633 Bonaire Way	Murrieta,CA 92563	1711001	Plumbing, Heating And
Greenwood Chiropractic Corp	41555 Cherry St #A	Murrieta,CA 92562	8041001	Offices And Clinics Of
Grizzly Development, Inc.	22177 Eagles Nest Ct	Murrieta,CA 92562	6552001	Land Subdividers And
Grubby Dogs, L L C DbA	39400 Murrieta Hot Springs Dr #120	Murrieta,CA 92562	752007	Dog Grooming
Guaranteed Fitness D B A	40365 Murrieta Hot Springs Rd # C8	Murrieta,CA 92563	7991001	Physical Fitness Facilities
Guaranteed Fitness, Inc.	40365 Murrieta Hot Springs Rd	Murrieta,CA 92562	7991001	Physical Fitness Facilities
Guaranteed Windshield Repair	23340 Caliente Springs Ave	Murrieta,CA 92562	7536001	Automotive Glass
Gypsum Construction, Inc.	25175 Jefferson Ave	Murrieta,CA 92562	1742001	Plastering, Drywall,
H & R Block Of Temecula Valley	25030 Hancock Ave #109A	Murrieta,CA 92562	7291001	Tax Return Preparation
H. B. Barrington Co., Inc.	41162 Sandalwood Cir	Murrieta,CA 92562	3312018	Fence Posts, Iron And
H. S. Brar M. D., Inc DbA	41516 Kalmia # C	Murrieta,CA 92562	8011001	Offices And Clinics Of
H. T. T. Headwear Ltd.	41185 Rain Tree Ct	Murrieta,CA 92562	5136001	Men's And Boys' Clothing

Firm Name	Firm Address	Firm City, State, ZIP	SIC Code	SIC Description
H. Ward Brooks, M. D.	25150 Hancock Ave #200	Murrieta,CA 92562	8011001	Offices And Clinics Of
Haasre.Com	23789 Sonata Dr	Murrieta,CA 92562	6531001	Real Estate Agents And
Hacienda Lenders Inc.	24810 Washington Ave	Murrieta,CA 92562	6163001	Loan Brokers
Hair Hugger Designs	26871 Hobie Cir #B10	Murrieta,CA 92562	5131001	Piece Goods, Notions, And
Hakes Sash & Door	41606 Date St #205	Murrieta,CA 92562	5211003	Building Materials
Hal Lindsey Website Ministries	41571 Corning Place #113	Murrieta,CA 92562	8661001	Religious Organizations
Hamilton Plumbing	41658 Ivy St #109	Murrieta,CA 92562	1711001	Plumbing, Heating And
Handcolored Photography By	37759 Spruce Ct	Murrieta,CA 92562	7221001	Photographic Studios,
Hands On Tile	26811 Hobie Cir #13	Murrieta,CA 92562	1743001	Terrazzo, Tile, Marble, And
Hardwear By Susan	27846 Fallsgrrove Ave	Murrieta,CA 92563	5719001	Miscellaneous
Hardwood Floors Outlet	26755 Jefferson Ave #A	Murrieta,CA 92562	5713001	Floor Covering Stores
Harecuts For Kids	39872 Los Alamos Rd #A-7	Murrieta,CA 92562	7231001	Beauty Shops
Harris Door & Trim	39779 Ranchwood	Murrieta,CA 92563	1751001	Carpentry Work
Harrison Laminates & Wood Products	41330 Date St Ste #A	Murrieta,CA 92562	1799001	Special Trade Contractors,
Hartford Escrow, Inc.	39840 Los Alamos Rd #4	Murrieta,CA 92562	6531001	Real Estate Agents And
Harvest Jack	Los Alamos & Murrieta Gateway	Murrieta,CA 92563	5261001	Retail Nurseries, Lawn And
Hawthorn Water System	25331 Hayes Ave	Murrieta,CA 92562	7389001	Business Services, Not
Haynes Cabinet Design	26793 Madison Ave	Murrieta,CA 92562	2434001	Wood Kitchen Cabinets
Healing Touch Massage Therapy	38252 Augusta Dr	Murrieta,CA 92563	7299001	Miscellaneous Personal
Health & Mobility, Inc.	40414 California Oaks Rd # I	Murrieta,CA 92562	5047001	Medical, Dental, And
Health Scan Imaging	40700 California Oaks Road 102-104	Murrieta,CA 92562	8071009	Testing Laboratories,
Healthcare Crossing Corp Dba	39755 Murrieta Hot Springs Rd # E130	Murrieta,CA 92563	8011015	Physicians (m.d.),
Heart In Hand Therapeutic Massage	27420 Bolandra Ct	Temecula,CA 92591	7299001	Miscellaneous Personal
Heart Of Wisdom Counseling	39732 Naples Dr	Murrieta,CA 92563	8322001	Individual And Family
Heartwood Construction	41548 Valor Dr	Murrieta,CA 92562	1521001	General

Firm Name	Firm Address	Firm City, State, ZIP	SIC Code	SIC Description
Henry P. Rupp III, Attorney At Law	39755 Murrieta Hot Springs Rd Bldg E Ste 14	Murrieta,CA 92563	8111002	Attorneys
Henson Homes, Inc. Db	41555 Cherry St # D	Murrieta,CA 92562	1521001	General
Herbert F. Fitzgerald @	39825 Alta Murrieta Dr # B21	Murrieta,CA 92563	7299028	Massage Parlors
Heritage Hair Supplies	40365 Murrieta Hot Springs Rd #C4	Murrieta,CA 92563	3999062	Hair Goods: Braids, Nets,
Hi Tech Transmission, Inc.	26793 Madison Ave #106	Murrieta,CA 92562	7537001	Automotive Transmission
Himawari, Inc. Db	25285 Madison Ave #105	Murrieta,CA 92562	5812036	Restaurants
Hi-Tech Auto Repair	26450 Jefferson Ave #103	Murrieta,CA 92562	7538001	General Automotive Repair
Hi-tech Auto Service	26500 Jefferson #D	Murrieta,CA 92562	7538001	General Automotive Repair
Hobby People	26755 Jefferson Ave #E	Murrieta,CA 92562	5945001	Hobby, Toy, And Game Shops
Hodco Construction	23785 Peach Blossom	Murrieta,CA 92562	1521001	General
Hoffman Motorsports	26871 Hobie Cir #c1 C2	Murrieta,CA 92562	7539001	Automotive Repair Shops,
Hoffman's Concrete Construction	39148 Via Pamplona	Murrieta,CA 92563	1771001	Concrete Work
Hole-n- One Donuts & Bagels	40119 Murrieta Hot Springs Rd C-102	Murrieta,CA 92563	5499001	Miscellaneous Food Stores
Hollywood Clips Inc Db	23771 Washington Ave #103	Murrieta,CA 92562	7231004	Beauty Shops Or Salons
Hollywood Entertainment	40790 California Oaks Rd	Murrieta,CA 92562-5727	5932014	Pawnshops
Hollywood Video #005-320	40790 California Oaks Rd	Murrieta,CA 92562	7841001	Video Tape Rental
Hollywood Video #005-429	29910 Murrieta Hot Springs Road Unit B-6	Murrieta,CA 92562	7841004	Video Tape Rental To The
Home Accents	40461 Murrieta Hot Springs Rd	Murrieta,CA 92562	5712001	Furniture Stores
Home Away From Home Preschool	24567 Corte Descanso	Murrieta,CA 92562	2731001	Books: Publishing, Or
Home Decor Unlimited	41340 Pear St #B1	Murrieta,CA 92562	5719001	Miscellaneous
Homes For Easy Living	27875 Springhaven St	Murrieta,CA 92563	7389001	Business Services, Not
Honeycutt Farms	40477 Murrieta Hot Springs Rd #D2	Murrieta,CA 92562	5812001	Eating Places
Hope Ballew	39840 Los Alamos Rd #9	Murrieta,CA 92562	7299001	Miscellaneous Personal
Hot Dog Ala Carte	25100 Madison Ave	Murrieta,CA 92563	5963001	Direct Selling
Hot Rod Heaven, Inc.	41109 Sandalwood Cir	Murrieta,CA 92562	7532001	Top, Body, And Upholstery

Firm Name	Firm Address	Firm City, State, ZIP	SIC Code	SIC Description
Hot Springs Cleaners	40469 Murrieta Hot Springs Rd #G1	Murrieta,CA 92563	7216001	Drycleaning Plants, Except
Hot Springs Nails	40365 Murrieta Hot Springs Rd	Murrieta,CA 92563	7231001	Beauty Shops
Hot Springs Trading Co.	39153 Camino Hermosa	Murrieta,CA 92563	5094001	Jewelry, Watches, Precious
Household Handyman Inc.	41166 Cardinal Flower Dr	Murrieta,CA 92562	1521001	General
Howe Welding & Fabrication, Inc.	41218 Nick Ln	Murrieta,CA 92562	7692001	Welding Repair
Hoyt Radiology Services &	25285 Madison Ave #8	Murrieta,CA 92562	8031001	Offices And Clinics Of
Hub Construction Specialties, Inc.	41550 Reagan Way	Murrieta,CA 92562	5039001	Construction Materials, Not
Hundred Islands	39840 Los Alamos Rd # D6	Murrieta,CA 92562	5411003	Food Markets\retail
Hurricane Pools & Spas	26658 Jefferson Ave Ste 105 A	Murrieta,CA 92562	1799045	Swimming Pool
Hutchison And Edlund Thoroughbreds	25441 Hayes Ave	Murrieta,CA 92562	752001	Animal Specialty Services,
I C I Paints #274	41604 Date St Unite E	Murrieta,CA 92562	5231001	Paint, Glass, And Wallpaper
I G W Transport, Inc.	25545 Timber-Tree Court	Murrieta,CA 92563	4789001	Transportation Services,
I S I D Sign	8345 Garden Grove Bl #107	Garden Grove,CA 92844	1731001	Electrical Work
I.E. Bikes,Inc.-Inland Empire	39605 Los Alamos C & D	Murrieta,CA 92563	5941001	Sporting Goods Stores And
Illusional Effects	26398 Deere Ct #104	Murrieta,CA 92562	7389058	Interior Designing Service,
Ilocos Corporation	26973 Holly Grove Court	Murrieta,CA 92563	8361021	Rehabilitation Centers,
Image Makers Salon Inc.	40956 California Oaks Rd	Murrieta,CA 92562	7231001	Beauty Shops
Image Zone	41555 Cherry St E	Murrieta,CA 92562	2759001	Commercial Printing, Not
Image_One	41615 Date St #102	Murrieta,CA 92562	7336001	Commercial Art And Graphic
Imagine Homes L L C DbA	41669 Date St #100	Murrieta,CA 92562	3269004	Ceramic Articles For Craft
Immediate Family Medical Care	25285 Madison Ave #101	Murrieta,CA 92562	8011001	Offices And Clinics Of
In Bok Williams	39825 Alta Murrieta Dr # B21	Murrieta,CA 92563	7299028	Massage Parlors
In Focus Investigations	41811 Ivy St # F	Murrieta,CA 92564	7381001	Detective, Guard, And
In Home Tax Service	39835 Highbury Dr	Murrieta,CA 92563	8712001	Architectural Services
In The Groove	40119 Murrieta Hot Springs Rd # B103	Murrieta,CA 92563	7911006	Dance Studios And Schools

Firm Name	Firm Address	Firm City, State, ZIP	SIC Code	SIC Description
Income Tax By Mike Macdonald	39844 Mount Blanc Ave	Murrieta,CA 92562	7291001	Tax Return Preparation
Independent Graphics	26832 Adams Ave # A	Murrieta,CA 92562	2759041	Printing, Commercial Or
Industrial Concrete, Inc	41109 Sandalwood Cir	Murrieta,CA 92562	1771001	Concrete Work
Inland Empire Gastroenterology	40404 California Oaks Rd #C	Murrieta,CA 92562	8011001	Offices And Clinics Of
Inland Empire Learning Centers,	40685 California Oaks Rd # E	Murrieta,CA 92562	8299026	Tutoring
Inland Empire Mat Co.	41606 Date St	Murrieta,CA 92562	5531001	Auto And Home Supply Stores
Inland Empire Medical Billing,	24910 Washington Ave #306	Murrieta,CA 92562	8721001	Accounting, Auditing, And
Inland Empire Medical Diagnostics	37733 Amber Ln	Murrieta,CA 92562	8099001	Health And Allied Services,
Inland Eye Specialists, A Medical	25395 Hancock Ave #100	Murrieta,CA 92562	8011011	Ophthalmologists, Offices
Inland Funding	27898 Tamrack Way	Murrieta,CA 92563	6163001	Loan Brokers
Inland Mobile Communications	25320 Madison Ave Ste A	Murrieta,CA 92562	5999001	Miscellaneous Retail
Inland Specialty Systems Inc.	26692 Pierce Cir #D	Murrieta,CA 92562	1521001	General
Innovative Compound Pharmacy	41538 Eastman Dr	Murrieta,CA 92563	5912001	Drug Stores And Proprietary
Innovative Respiratory Care	41538 Eastman Dr #B	Murrieta,CA 92562	5999001	Miscellaneous Retail
Inside Murrieta Publications, L L	41391 Kalmia St #210	Murrieta,CA 92562	2711001	Newspapers: Publishing, Or
Instyle Furniture	25395 Madison Ave #107	Murrieta,CA 92562	5021001	Furniture
Instyle Nail Spa	25050 Madison Ave Ste. 103	Murrieta,CA 92562	7231009	Manicure And Pedicure
Integra Funding Group Inc.	41695 Date St #100	Murrieta,CA 92562	6163001	Loan Brokers
Integrated Bodyworks	24799 Holly Leaf Ln	Murrieta,CA 92562	7299001	Miscellaneous Personal
Intekusa Inc.	41615 Date St	Murrieta,CA 92562	5521004	Motor Vehicle Dealers, Used
Intercity Security Systems	41340 Pear St Ste 14	Murrieta,CA 92562	7382001	Security Systems Services
International Immunology Corp.	25549 Adams Ave	Murrieta,CA 92562	3999001	Manufacturing Industries,
International Skin Care Supply,	41610 Date St #102	Murrieta,CA 92562	5122006	Cosmetics/wholesale
Intersac U. S. A.	40295 Via Sonoro	Murrieta,CA 92562	5169001	Chemicals And Allied
Interstate Brands Corp.	40365 Murrieta Hot Springs Rd	Murrieta,CA 92563	5461001	Retail Bakeries

Firm Name	Firm Address	Firm City, State, ZIP	SIC Code	SIC Description
Invasive Care Processes Inc.	41083 Sandalwood Cir #F	Murrieta,CA 92562	5084001	Industrial Machinery And
Invoice Dealer Events	40960 California Oaks Rd #346	Murrieta,CA 92562	8742008	Marketing Consultants
Itech Computer & Associates, Inc.	25021 Madison Ave #101	Murrieta,CA 92562	5734001	Computer And Computer
Its A Grind Coffee House	25021 Madison Ave #106	Murrieta,CA 92562	5812001	Eating Places
Ivette Gonzalez	24920 Hayes Ave	Murrieta,CA 92562	5632001	Women's Accessory And
Ivy Gardens	41851 Ivy St	Murrieta,CA 92562	5947001	Gift, Novelty, And Souvenir
Ivy's Patio Furniture	26855 Jefferson Ave #A	Murrieta,CA 92562	5712009	Outdoor Furniture\retail
J & J Financial Services, Inc.	41400 Date St	Murrieta,CA 92562	6163001	Loan Brokers
J & M Commercial Doors, Inc.	26586 Jefferson Ave # C	Murrieta,CA 92562	1751001	Carpentry Work
J & N Delivery	41340 Pear St #5	Murrieta,CA 92562	7389001	Business Services, Not
J & S Auto Collision	26586 Jefferson Ave Unit C	Murrieta,CA 92562	7532003	Automotive Body Shops
J & T Bobcat Services	23360 Mountain Song Loop	Murrieta,CA 92562	7389001	Business Services, Not
J & W Redwood, Inc.	25217 Jefferson	Murrieta,CA 92562	5211001	Lumber And Other Building
J B Glassworks	35750 Greer Rd	Murrieta,CA 92562	3231001	Glass Products, Made Of
J B H Structural Concrete, Inc.	28175 Lee Ln	Murrieta,CA 92563	1771001	Concrete Work
J C I Systems L. L. C.	23811 Washington Ave #C110-285	Murrieta,CA 92562	7378003	Computer Repair And
J C M Enterprise	40685 California Oaks Rd # I & J	Murrieta,CA 92563	5812001	Eating Places
J J Ling Corporation DbA	25100 Hancock Ave #105	Murrieta,CA 92562	5812001	Eating Places
J K M S Solutions	37680 Spruce Wood Ln	Murrieta,CA 92563	4731001	Arrangement Of
J P Auto Care And Performance	26692 Pierce Cir #A	Murrieta,CA 92562	5531001	Auto And Home Supply Stores
J S M Hardwood Flooring	41555 Cherry St # H	Murrieta,CA 92562	1752001	Floor Laying And Other
J T K Construction	26309 Sweet Gum Ct	Murrieta,CA 92563	1521001	General
J V R	26415 Arboretum Way #2403	Murrieta,CA 92563	7699001	Repair Shops And Related
J. A. Bradley Construction	41638 Eastman Dr # B	Murrieta,CA 92562	1521001	General
Jack F. Van Haaster, C P A, Inc.	24641 Washington Ave	Murrieta,CA 92562	8721001	Accounting, Auditing, And

Firm Name	Firm Address	Firm City, State, ZIP	SIC Code	SIC Description
Jack In The Box #3248	39878 Los Alamos Rd	Murrieta,CA 92562	5812001	Eating Places
Jack In The Box #3369	24620 Madison	Murrieta,CA 92564	5812001	Eating Places
Jackie Stone	23850 Via Madrid	Murrieta,CA 92562	7299001	Miscellaneous Personal
Jacob's Carpet Supplies	41571 Corning Pl #106	Murrieta,CA 92562	5999001	Miscellaneous Retail
Jade Chinese Cuisine	40982 California Oaks Rd	Murrieta,CA 92562	5812001	Eating Places
Jafer Properties, Inc.	38599 Royal Troon Dr	Murrieta,CA 92563	6531001	Real Estate Agents And
Jaj Food Llc Db	40365 Murrieta Hot Springs Rd #c9	Murrieta,CA 92562	5812001	Eating Places
Jamar Subs Db	40970 California Oaks Rd #I	Murrieta,CA 92562	5812001	Eating Places
James Allen Inc. Db	41109 Sandalwood Circle	Murrieta,CA 92562	7539001	Automotive Repair Shops,
Jardine Construction, Inc.	35520 Los Alamos Road	Murrieta,CA 92563	1542001	General
Java Jungle	40469 Murrieta Hot Springs Rd #G2	Murrieta,CA 92563	5812001	Eating Places
Jean's Channel Cats	28393 Somers Rd	Murrieta,CA 92563	7033001	Recreational Vehicle Parks
Jeff Arsaga Tile	41061 Via Cedro	Murrieta,CA 92562	1743001	Terrazzo, Tile, Marble, And
Jefferson Self Storage	25435 Jefferson Ave	Murrieta,CA 92562	4225004	Warehousing, Self-storage
Jefferson Smog Test Only Center	26622 Jefferson Ave #108	Murrieta,CA 92562	7539001	Automotive Repair Shops,
Jefferson Transmissions +	26622 Jefferson Ave #104	Murrieta,CA 92562	7537001	Automotive Transmission
Jennie Sin Ming Tang	25030 Hancock Ave #111	Murrieta,CA 92562	7231001	Beauty Shops
Jennifer Everett	39840 Los Alamos Rd #9	Murrieta,CA 92562	7231001	Beauty Shops
Jenny's Sewing Studio	41658 Ivy St #112	Murrieta,CA 92562	7219001	Laundry And Garment
Jerco	24084 Whistling Swan Rd	Murrieta,CA 92562	7353001	Heavy Construction
Jim Gillilan	41425 Los Alamos	Murrieta,CA 92562	4225001	General Warehousing And
Jo- Dan Farms	26550 Pabesu Rd	Murrieta,CA 92562	811001	Timber Tracts
Joann Pickard	40051 Zamura Ct	Murrieta,CA 92562	7299001	Miscellaneous Personal
Joannie's Cantina	24750 Washington	Murrieta,CA 92562	5813001	Drinking Places (Alcoholic
Joe Chebat Car Sales	26540 Jefferson Ave #D	Murrieta,CA 92562	5012004	Automobiles\wholesale

Firm Name	Firm Address	Firm City, State, ZIP	SIC Code	SIC Description
Joe Via Cava Shutters & More	24529 Via Las Laderas	Murrieta,CA 92562	5719001	Miscellaneous
Joel Jiro DbA	26203 Castle Ln	Murrieta,CA 92563	5999001	Miscellaneous Retail
John B Ewles, Inc. DbA	24460 Adams Ave	Murrieta,CA 92562	1442001	Construction Sand And
John C. Fitzgerald, Cpa, Apc	24910 Washington Ave #301	Murrieta,CA 92562	8721001	Accounting, Auditing, And
John M. Vargas Grading	26245 Monroe	Murrieta,CA 92562	1611001	Highway And Street
John P. Neet, M A I	26845 Jefferson Ave # A	Murrieta,CA 92562	6531003	Appraisers, Real Estate
Johnson Enterprises	38200 Camino Cinife	Murrieta,CA 92563	5012001	Automobiles And Other Motor
Johnson Machinery Co.	41105 Raintree Ct	Murrieta,CA 92562	5082001	Construction And Mining
Jolene C. Diez, D D S	25405 Hancock Ave #205	Murrieta,CA 92562	8021001	Offices And Clinics Of
Jonathan David West Photography	39692 Avenida Miguel Oeste	Murrieta,CA 92563	7221001	Photographic Studios,
Jordel Industries	26372 Deere Ct # C	Murrieta,CA 92562	2819077	Laboratory Chemicals,
Jorge A. Martinez Md, Inc.	39755 Murrieta Hot Springs Road Ste E- 120	Murrieta,CA 92563	8011001	Offices And Clinics Of
Joseph Carroll Photography	25958 Madison Ave	Murrieta,CA 92562	7221001	Photographic Studios,
Joseph S. Wells, D P M	25405 Hancock Ave #105	Murrieta,CA 92562	8043002	Podiatrists, Offices And
Joyce's Juices N' More	40365 Murrieta Hot Springs Rd #C4	Murrieta,CA 92563	5499001	MISCELLANEOUS FOOD STORES
Jr's Barber Shop	25060 Hancock Ave #106	Murrieta,CA 92562	7231001	Beauty Shops
Juan D. Angulo, Dds	25405 Hancock Ave #207	Murrieta,CA 92562	8021001	Offices And Clinics Of
Judy Haas	24919 Regis Ct	Murrieta,CA 92562	7999001	Amusement And Recreation
Juice Bar	40525 California Oaks Rd #E4	Murrieta,CA 92562	5812001	Eating Places
Juice Paradise	40985 California Oaks Rd	Murrieta,CA 92562	5812001	Eating Places
Julia Butkiewicz	24977 Washington Ave #A	Murrieta,CA 92562	7231001	Beauty Shops
Julian Charter School	26396 Beckman Court	Murrieta,CA 92562	8299001	Schools And Educational
Julian Charter School DbA	25190 Hancock Ave #d	Murrieta,CA 92562	8211001	Elementary And Secondary
Junkyard Films	41083 Sandalwood Cir #Q	Murrieta,CA 92562	7812001	Motion Picture And Video
Just For The Ride Horse &	25725 Hayes Ave	Murrieta,CA 92562	7999001	Amusement And Recreation

Firm Name	Firm Address	Firm City, State, ZIP	SIC Code	SIC Description
Justus Construction Co.	41512 Magnolia St	Murrieta,CA 92562	1741001	Masonry, Stone Setting, And
K & K D.j.	24881 Alicia Way	Murrieta,CA 92562	7929001	Bands, Orchestras, Actors,
K & K Investment Contractors	35662 Rosedown Lane	Wildomar,CA 92595	6211008	Investment Firm\general
K & T Nails	25060 Hancock Ave #102	Murrieta,CA 92562	7231001	Beauty Shops
K A Management Inc.	40452 Murrieta Hot Springs Road	Murrieta,CA 92562	5541006	Service Stations,
K C C S, Inc. Db	41525 Cherry St	Murrieta,CA 92562	1521001	General
Kachina Marketing	39684 Old Spring Rd	Murrieta,CA 92563	7379001	Computer Related Services,
Kadance International	40190 Via Reata	Murrieta,CA 92562	5961001	Catalog And Mail-order
Kahoots	41711 Ivy St	Murrieta,CA 92562	5999001	Miscellaneous Retail
Kalani Construction	23508 Bending Oak Ct	Murrieta,CA 92562	1521001	General
Kalia Nursery	25063 Monroe St	Murrieta,CA 92563	5193001	Flowers, Nursery Stock, And
Kalmia R V & Boat Storage	41891 Kalmia St #A	Murrieta,CA 92562	4225001	General Warehousing And
Kalmia Sales	41891 Kalmia St #A	Murrieta,CA 92562	5083001	Farm And Garden Machinery
Kateb Auto Service	40648 California Oaks Rd	Murrieta,CA 92562	7538002	Automotive Repair Shops,
Kathleen A Hurwitz, M. D., Inc. D	25460 Medical Center Dr #102	Murrieta,CA 92562	8011014	Pediatricians, Offices Of
Kathleen A. Hurwitz, M. D., Inc.	25395 Hancock Ave #250	Murrieta,CA 92562	8011014	Pediatricians, Offices Of
Kay Dan Pets & Supplies	39400 Murrieta Hot Springs Rd #119	Murrieta,CA 92563	5999027	Pet Shops\retail
Kayo Oil Company #5793 Db	41010 California Oaks Road	Murrieta,CA 92562	5171001	Petroleum Bulk Stations And
Keith & Ken Associates Llc	26316 Palm Tree Ln	Murrieta,CA 92563	8748001	Business Consulting
Kelly Herrera @ Body Care	39840 Los Alamos Ste 9	Murrieta,CA 92562	7299028	Massage Parlors
Kelly's Hair & Nail Spa	39252 Los Alamos Rd # H	Murrieta,CA 92562	7231004	Beauty Shops Or Salons
Kemmis Equipment Inc.	25800 Washington Ave	Murrieta,CA 92562	1629001	Heavy Construction, Not
Kemmis Lowbed, Inc. Db	25800 Washington Ave	Murrieta,CA 92562	4212001	Local Trucking Without
Ken & Gloria Michealson	40299 Via Marisa	Murrieta,CA 92562	6531001	Real Estate Agents And
Kent Thompson Enterprises Inc. Db	26855 E Jefferson Ave	Murrieta,CA 92562	5999001	Miscellaneous Retail

Firm Name	Firm Address	Firm City, State, ZIP	SIC Code	SIC Description
Kevin J. Ridley	41811 Ivy St #A	Murrieta,CA 92562	7291001	Tax Return Preparation
Key - Freeman Inc. D B A	41391 Kalmia Ste 220	Murrieta,CA 92562	6411001	Insurance Agents, Brokers,
Keys Auto Sales, Inc D B A Thrifty	24660 Madison Ave	Murrieta,CA 92562	5521001	Motor Vehicle Dealers (used
Kid's Planet Clothing	40972 California Oaks	Murrieta,CA 92562	5137001	Women's, Children's, And
Kiene Construction Co.	26245 Monroe Ave	Murrieta,CA 92562	1611001	Highway And Street
Kim, Kim, Nguyen-A Dental Corp.	39755 Murrieta Hot Springs Road #E110	Murrieta,CA 92563	8021004	Dentists, Offices And
Kimberly S. Hartzel	39840 Los Alamos #9	Murrieta,CA 92562	7299001	Miscellaneous Personal
Kim's Kloset	40685 California Oaks Rd #A	Murrieta,CA 92562	5621001	Women's Clothing Stores
Kinch's Radiator & Air	41214 Sandalwood Cir	Murrieta,CA 92562	7533004	Mufflers, Automotive:
Kinder Care Learning Center #1458	24369 Skyview Ridge Dr	Murreita,CA 92562	8351001	Child Day Care Services
Kingman Industries, Inc.	26370 Beckman Ct	Murrieta,CA 92562	2844001	Perfumes, Cosmetics, And
Kip Incorporated	25740 Washington Ave	Murrieta,CA 92562	1629001	Heavy Construction, Not
Kirby Sales & Service DbA	41548 Eastman Drive Unit C	Murrieta,CA 92562	5064028	Vacuum Cleaners,
Kirk Enterprises, Llc DbA	40575 California Oaks Road # D-10	Murrieta,CA 92562	5411002	Convenience Food
Kissinger Air Conditioning Inc.	404 S Lemon # 1	Walnut,CA 91789	1711001	Plumbing, Heating And
Kline Plumbing & Mechanical	306 N Shattuck Place	Orange,CA 92866	1711015	Plumbing And
Knaak Krafty Korner	25103 Parkcrest Dr	Murrieta,CA 92562	5947001	Gift, Novelty, And Souvenir
Knight Air	40372 Corte Martinez	Murrieta,CA 92562	8748001	Business Consulting
Knight Printing & Publishing, Inc.	41650 Knight Dr	Murrieta,CA 92562	2752001	Commercial Printing,
Kohl's #585	24661 Madison Ave	Murrieta,CA 92562	5311001	Department Stores
Kragen Auto Parts #1430	40951 California Oaks Rd	Murrieta,CA 92562	5531001	Auto And Home Supply Stores
Kristen Deines	39840 Los Alamos Rd # D9	Murrieta,CA 92562	7299028	Massage Parlors
Krogstad Company	37616 Avenida Lane	Murrieta,CA 92562	8741001	Management Services
Kumon Learning Center	39525 A Los Alamos Rd	Murrieta,CA 92563	8299001	Schools And Educational
Kustom Options Unlimited	26658 Jefferson Ave #109 110	Murrieta,CA 92562	7549001	Automotive Services, Except

Firm Name	Firm Address	Firm City, State, ZIP	SIC Code	SIC Description
Kwik Kerb Of Riverside Co.	39749 Wild Flower Dr	Murrieta,CA 92563	7699001	Repair Shops And Related
L & L Grinding Company	42350 Shaw Ln	Murrieta,CA 92562	7999001	Amusement And Recreation
L D S Services	40995 Bouvier Ct	Murrieta,CA 92562	8721001	Accounting, Auditing, And
L M K Corporation DbA	40414 California Oaks Road Ste F	Murrieta,CA 92562	7231009	Manicure And Pedicure
L. A. Fitness Sports Club	40985 California Oaks Rd	Murrieta,CA 92562	7991001	Physical Fitness Facilities
L. A. Excel Driving School	41811 Ivy St #d	Murrieta,CA 92562	8299001	Schools And Educational
L. Hughes Telecommunications	42839 Bouquet Ridge	Murrieta,CA 92562	5064001	Electrical Appliances,
L. P. Painting & Wall Coverings	26811 Hobie Cir #11	Murrieta,CA 92562	1721001	Painting And Paper Hanging
L. Vandenburg Construction	24515 Hayes Ave	Murrieta,CA 92562	1521001	General
Ladies Workout Express	40414 California Oaks Rd #d	Murrieta,CA 92562	7991001	Physical Fitness Facilities
Lafayette Home Care	41247 Coolidge Cir	Murrieta,CA 92562	8361001	Residential Care
Lake Plumbing	23610 Kettle Rd	Murrieta,CA 92562	1711001	Plumbing, Heating And
Lakeridge Apartments	38960 Calle Hermosa Ave	Murrieta,CA 92562	0	Undefined
Lambourn Farms	24187 Douglass	Murrieta,CA 92564	752001	Animal Specialty Services,
Larry N. Francis, M.d.	25485 Medical Center Dr #108	Murrieta,CA 92562	8011001	Offices And Clinics Of
Las Brisas Cleaners	39840 Los Alamos D-2	Murrieta,CA 92562	7216001	Drycleaning Plants, Except
Laser Tek	41083 Sandalwood # F	Murrieta,CA 92562	7389001	Business Services, Not
Lasercom	40952 California Oaks Rd	Murrieta,CA 92562	5999001	Miscellaneous Retail
Latalyas Sweets Unlimited	38750 Cobblestone Circle	Murrieta,CA 92563	7359018	Vending Machines, Rental
Lauren Crosthwaite @	39840 Los Alamos Rd #9	Murrieta,CA 92562	7299028	Massage Parlors
Laurie Blanscet, D. O.	24400 Jackson #B	Murrieta,CA 92562	8031001	Offices And Clinics Of
Laursen Electrical Company, Inc.	26871 Hobie Cir A-6	Murrieta,CA 92562	1731001	Electrical Work
Law Office	41486 Serrai Ct	Murrieta,CA 92562	8111001	Legal Services
Law Office Of Douglas L. Edgar	38760 Sky Canyon Drive Ste. B	Murrieta,CA 92563	8111001	Legal Services
Law Offices Of John Charles	24910 Washington Ave #301	Murrieta,CA 92562	8111004	Law Offices

Firm Name	Firm Address	Firm City, State, ZIP	SIC Code	SIC Description
Leah Hill Dba	40365 Murrieta Hot Springs Rd #C10	Murrieta,CA 92563	6411001	Insurance Agents, Brokers,
Leap Zone	25515 Marvin Gardens Way	Murrieta,CA 92563	7999001	Amusement And Recreation
Leather Plus Factory Dba	26450 Jefferson Ave #101	Murrieta,CA 92562	5712001	Furniture Stores
Leer Truck Accessory Center, Inc D	26540 Jefferson Ave # E	Murrieta,CA 92562	5999001	Miscellaneous Retail
Lee's Classy Cleaners	37263 Bunchberry Ln	Murrieta,CA 92562	7349001	Building Cleaning And
Leffel Dental Lab	41045 Willowend Dr	Murrieta,CA 92563	8072001	Dental Laboratories
Legal Assist	41985 Black Mountain Trl	Murrieta,CA 92562	7338001	Secretarial And Court
Lennar Greer Ranch Venture, Llc	391 N Main St Ste 301	Corona,CA 92880	6552001	Land Subdividers And
Leonard Carpenter @ Body Care	39840 Los Alamos Rd #9	Murrieta,CA 92562	7299028	Massage Parlors
Leslee B. Cochrane M. D.	38224 Oak Bluff Ln	Murrieta,CA 92562	8748001	Business Consulting
Leticia Rodriguez	41900 Ivy St #5	Murrieta,CA 92502	5992001	Florists
Lewis Valley Contractors, Inc.	41430 Los Alamos Rd	Murrieta,CA 92562	1611001	Highway And Street
Lia's Mexican Food	25030 Hancock Ave	Murrieta,CA 92562	5812001	Eating Places
Liberty Label	23859 Via Segovia	Murrieta,CA 92562	5999001	Miscellaneous Retail
Life Academy Child Development	29910 Hunter Rd Bldg D #101	Murrieta,CA 92563	8299026	Tutoring
Lifefactor International L L C Dba	41400 Date St	Murrieta,CA 92562	5999001	Miscellaneous Retail
Lighthouse Fabrics, Inc.	26440 Jefferson Ave #B	Murrieta,CA 92562	5949001	Sewing, Needlework, And
Liquid Health	41615 Reagan Way	Murrieta,CA 92562	5149001	Groceries And Related
Liquid Sports	24490 Adams Ave	Murrieta,CA 92562	5699011	Sports Apparel
Lobue Laser And Eye Medical	40700 California Oaks Rd #106	Murrieta,CA 92562	8011011	Ophthalmologists, Offices
Lock Stock & Barrel Sporting Goods	39825 Alta Murrieta Dr #b9	Murrieta,CA 92562	5941001	Sporting Goods Stores And
Longs Drug Store #017	23791 Washington Ave	Murrieta,CA 92562	5912004	Pharmacies/retail
Loni's Unique Image	40119 Murrieta Hot Springs Rd # A104	Murrieta,CA 92562	7231009	Manicure And Pedicure
Loni's Unique Image Nails And Hair	40119 Murrieta Hot Springs Rd	Murrieta,CA 92562	7231004	Beauty Shops Or Salons
Lopez Market #5	39605 Los Alamos Rd # A & B	Murrieta,CA 92563		

Firm Name	Firm Address	Firm City, State, ZIP	SIC Code	SIC Description
Lori Abramson Massage	40918 Bouvier Ct	Murrieta,CA 92562	7299001	Miscellaneous Personal
Los Jarritos Mexican Restaurant	40535 California Oaks Rd	Murrieta,CA 92562	5812001	Eating Places
Los Jilberto's Taco Shop	25021 Madison Ave 104	Murrieta,CA 92562	5812001	Eating Places
Lowe's H I W, Inc. #1576	24701 Madison Ave	Murrieta,CA 92562	5211001	Lumber And Other Building
Lucia Ratinoff Marketing	23760 Sierra Oak Dr	Murrieta,CA 92562	8748001	Business Consulting
Lukes	41083 Sandalwood Cir #a & B	Murrieta,CA 92562	4225001	General Warehousing And
Lyndell Morris Taylor,	25508 Brownstone Way	Murrieta,CA 92563	7299001	Miscellaneous Personal
Lyon Investments	41655 Reagan Way #B	Murrieta,CA 92562	7389001	Business Services, Not
M & E Machine & Engineering	29670 Woodlands Ave	Murrieta,CA 92563	7371002	Applications Software
M & I Windows Of Murrieta	41146 Elm St # F	Murrieta,CA 92562	5999001	Miscellaneous Retail
M & M Video Games	40635 California Oaks Rd # D	Murrieta,CA 92562	5999001	Miscellaneous Retail
M C A	41558 Eastman Dr #D	Murrieta,CA 92562	5045001	Computers And Computer
M C P/2004 DbA	25359 Madison Ave # 109	Murrieta,CA 92562	5812038	Restaurants, Fast Food
M D M Facilities, Llc	26200 Adams Ave	Murrieta,CA 92562	6552001	Land Subdividers And
M D M Physical Therapy	39581 Ramshorn Dr	Murrieta,CA 92563	8049001	Offices And Clinics Of
M G I Heating And Air Conditioning	26871 Hobie Cir Ste B10	Murrieta,CA 92562	1711001	Plumbing, Heating And
M J Electric	23947 Cadenza Dr	Murrieta,CA 92562	1731001	Electrical Work
M J W Construction, Inc.	26900 Winchester Creek Ave	Murrieta,CA 92563	1521001	General
M S Productions Inc. DbA	26511 Chamomile St	Murrieta,CA 92562	2759001	Commercial Printing, Not
M V H S Band Boosters	24105 Washington Ave	Murrieta,CA 92562	8399001	Social Services, Not
M. B. Services	26871 Hobie Cir A-4	Murrieta,CA 92562	7532001	Top, Body, And Upholstery
M. J. Klinefelter	24641 Chalone Dr	Murrieta,CA 92562	8748001	Business Consulting
M. L. & Associates	23839 Scarlet Oak Dr	Murrieta,CA 92562	7338001	Secretarial And Court
M. Ruiz Carpet Cleaning	24783 New Haven Dr	Murrieta,CA 92562	7217001	Carpet And Upholstery
M. Shelhart & Company	26664 Pierce Cir #C	Murrieta,CA 92562	3199001	Leather Goods, Not

Firm Name	Firm Address	Firm City, State, ZIP	SIC Code	SIC Description
M.m. Auto Repair	26765 Madison Ave #103	Murrieta,CA 92562	7538001	General Automotive Repair
Mackay Construction	24757 Washington Ave # D	Murrieta,CA 92562	1751010	Trim And Finish-contractors
Maddox & Associates	39371 San Thomas Ct	Murrieta,CA 92562	8711001	Engineering Services
Made In The Shade By	40160 Calle Yorba Vista	Murrieta,CA 92562	1721001	Painting And Paper Hanging
Madison Springs Dental	25285 Madison Ave #107	Murrieta,CA 92562	8021001	Offices And Clinics Of
Madison Square Dentistry	25092 Madison Ave	Murrieta,CA 92562	8021001	Offices And Clinics Of
Magazine Marketing Group, Inc.	40960 California Oaks Rd #268	Murrieta,CA 92562	7371001	Computer Programming
Maggie Nordstrom	41419 Pear St # 3	Murrieta,CA 92562	8741002	Administrative Management
Maid Clean	44615 Reagan Way	Murrieta,CA 92562	7349008	Janitorial Services On A
Majestic Oak Development	41400 Date St	Murrieta,CA 92562	6552002	Real Property Subdividers
Majoli Enterprises	39840 Los Alamos D6	Murrieta,CA 92562	7389001	Business Services, Not
Marchesa Anna Maria Toscano Inc	29930 Hunter Rd #106	Murrieta,CA 92563	8412001	Museums And Art Galleries
Mares Auto Service	40648 California Oaks Rd	Murrieta,CA 92562	7538002	Automotive Repair Shops,
Margi Wray	24861 Washington Ave	Murrieta,CA 92562	8999001	Services, Not Elsewhere
Maria Nunez Cleaning Services	41909 C St	Murrieta,CA 92562	7349001	Building Cleaning And
Marietta Angeles Travel	25303 Copperleaf Ct	Murrieta,CA 92563	4724001	Travel Agencies
Marjan Nourai D. D. S.	25095 Jefferson #103	Murrieta,CA 92562	8021001	Offices And Clinics Of
Mark L. Pledger D. D. S., Inc. Db	41011 California Oaks Rd #102	Murrieta,CA 92562	8021001	Offices And Clinics Of
Mark Moore Enterprises Lawn	40575 California Oaks Rd D2 #163	Murrieta,CA 92562	781004	Landscape Architects
Mark R. Sunins	P O Box 907	Murrieta,CA 92564	8711001	Engineering Services
Mark's Waterfall & Design	25100 Hancock Ave #113	Murrieta,CA 92562	7373003	Computer-aided Design (cad)
Marshman Construction Inc.	41601 A Cherry St	Murrieta,CA 92562	1542001	General
Martial Arts International	29920 Hunter Road Ste 101	Murrieta,CA 92563	7999053	Karate Instruction
Martin Fischer Painting	39257 Del Parque Ct	Murrieta,CA 92562	1721001	Painting And Paper Hanging
Mary Jane's Consignment & Decor	41529 Ivy St	Murrieta,CA 92562	5712001	Furniture Stores

Firm Name	Firm Address	Firm City, State, ZIP	SIC Code	SIC Description
Mary Thompson's Cleaning Service	42712 Mountain Shadow	Murrieta,CA 92562	7349001	Building Cleaning And
Massage The Body	26041 Manzanita St	Murrieta,CA 92563	7299001	Miscellaneous Personal
Master Conditioning Inc.	11570 Benson Ave	Chino,CA 91710	1711001	Plumbing, Heating And
Master Of The Game Sportscards	40685 California Oaks Rd #b	Murrieta,CA 92562	5945001	Hobby, Toy, And Game Shops
Matrix Golf & Landscape	25520 Birchtree Dr	Murrieta,CA 92563	1711001	Plumbing, Heating And
Maura's Hair Studio	23792 Brookside Ct	Murrieta,CA 92562	7231001	Beauty Shops
Max's Gateway Barber Shop	39413 Los Alamos Rd #c	Murrieta,CA 92563	7231001	Beauty Shops
Mayhem Paint Ball	39815 Alta Murreita Drive Ste B-10/11	Murrieta,CA 92562	5999001	Miscellaneous Retail
Mc Bratney Company	40940 Eleanora Way	Murrieta,CA 92562	1629072	Trenching-Contractors
Mc Call's Country Canning Inc.	41735 Cherry St	Murrieta,CA 92562	3999001	Manufacturing Industries,
Mc Calls Country Canning, Inc.	41675 Reagan Way	Murrieta,CA 92562	4225001	General Warehousing And
Mc Carthy Machine	26540 Adams Ave	Murrieta,CA 92562	7699071	Sharpening And Repairing
Mc Goey Security Consulting	40960 California Oaks Rd #305	Murrieta,CA 92562	8748001	Business Consulting
Mc Kinney Motorsports	26540 Jefferson Ave #106	Murrieta,CA 92562	7538001	General Automotive Repair
Mcdonald's Murrieta	25280 Madison Ave	Murrieta,CA 92562	5812001	Eating Places
McDonald's Murrieta	39888 Los Alamos Rd	Murrieta,CA 92562	5812001	Eating Places
McDonald's Restaurants	41200 Murrieta Hot Springs Rd	Murrieta,CA 92562	5812001	Eating Places
Medical Billing Solutions	24910 Washington Ave #204	Murrieta,CA 92562	8721001	Accounting, Auditing, And
Medical Education Services	39834 Western Jay Way	Murrieta,CA 92562	8721001	Accounting, Auditing, And
Medical Extrusion Technologies,	26608 Pierce Cir	Murrieta,CA 92562	3083001	Laminated Plastics Plate,
Mediderm Laboratories, L L C	41571 Corning Pl #105	Murrieta,CA 92562	5122006	Cosmetics/wholesale
Mediscribe	24910 Washington #302	Murrieta,CA 92562	7338001	Secretarial And Court
Meer Stanisai Dental Corporation	25395 Hancock Ave #220	Murrieta,CA 92562	8021009	Periodontists, Offices Of
Mega Tom's Burgers	25201 Madison Ave	Murrieta,CA 92562	5812001	Eating Places
Meldisco/Thrifty Murrieta, Ca.,	40640 California Oaks Dr	Murrieta,CA 92562	5661001	Shoe Stores

Firm Name	Firm Address	Firm City, State, ZIP	SIC Code	SIC Description
Melea Garden Of Dance Studio	39445 B Los Alamos Rd	Murrieta,CA 92563	7911001	Dance Studios, Schools, And
Melissa Saucier @ Murrieta Day Spa	41885 Ivy St	Murrieta,CA 92562	7299028	Massage Parlors
Memories	22979 Banbury Ct	Murrieta,CA 92562	5999001	Miscellaneous Retail
Merle Norman Cosmetics And	40685 California Oaks Rd #G	Murrieta,CA 92562	5699001	Miscellaneous Apparel And
Merry Maids	41571 Corning Place Ste 109	Murrieta,CA 92562	7349008	Janitorial Services On A
Mesa Village Market & Deli	29990 Hunter Rd	Murrieta,CA 92563	5411001	Grocery Stores
Metal Free Specialties, Inc.	41083 Sandalwood Cir # C	Murrieta,CA 92562	8072002	Crowns And Bridges Made In
Metal Mulisha, Llc	41083 Sandalwood Cir # Q	Murrieta,CA 29562	5699001	Miscellaneous Apparel And
Metropolitan Electric Service,	41561 Kalmia St	Murrieta,CA 92562	1731001	Electrical Work
Metsgar Farms, Inc. Dba	26755 Jefferson Ave #B	Murrieta,CA 92562	5941001	Sporting Goods Stores And
Mga, Inc.	26586 Jefferson Ave #B	Murrieta,CA 92562	5999001	Miscellaneous Retail
Mgm Inc.	41615 Reagan Way	Murrieta,CA 92562	3315001	Steel Wiredrawing And Steel
Michael G. Forrester - M G F	25150 Hancock Ave #204	Murrieta,CA 92562	8011021	Surgeons (m.d.), Offices Of
Michael P. Curley, M.D.	39755 Murrieta Hot Springs Road F-120	Murrieta,CA 92563	8011001	Offices And Clinics Of
Michael Peck Construction	42955 Juniper St	Murrieta,CA 92562	1521001	General
Michele Cruz House Cleaning	39676 Avenida Miguel Oesta	Murrieta,CA 92563	7349001	Building Cleaning And
Michelle Gordon	39840 Los Alamos #9	Murrieta,CA 92562	7299001	Miscellaneous Personal
Mighty Medical Supplies	24763 Washington Ave	Murrieta,CA 92562	7352001	Medical Equipment Rental
Mike Bull Ministries	24478 Calle San Vicente	Murrieta,CA 92562	8661001	Religious Organizations
Mike Cook Cement Inc.	42336 Iron Gate Ln	Murrieta,CA 92562	1771001	Concrete Work
Milennium Nail Salon	40635 California Oaks Road Ste F	Murrieta,CA 92562	7231009	Manicure And Pedicure
Millar Heating & Air, Inc.	26811 Hobie Cir #a9	Murrieta,CA 92562	1711001	Plumbing, Heating And
Miller Financial Inc.	22411 Bear Creek Dr N	Murrieta,CA 92562	6282001	Investment Advice
Miran Ice Cream	41610 Lemon St	Murrieta,CA 92562	5963001	Direct Selling
Mireya Diaz@ Spa Therapeutics	29920 Hunter Rd	Murrieta,CA 92563	7299028	Massage Parlors

Firm Name	Firm Address	Firm City, State, ZIP	SIC Code	SIC Description
Miss Donuts	25030 Hancock Ave Ste 105	Murrieta,CA 92562	5461001	Retail Bakeries
Miss Rachael's Swim School	26887 Valensole	Murrieta,CA 92562	7999001	Amusement And Recreation
Mission Heart & Vascular	39755 Murrieta Hot Springs Rd #b110	Murrieta,CA 92563	8011001	Offices And Clinics Of
Mission Hills Mobile Home Park	41900 Ivy St #28	Murrieta,CA 92562	6515001	Operators Of Residential
Mission Surgical Clinic	41011 California Oaks Rd #103	Murrieta,CA 92562	8011001	Offices And Clinics Of
Mobile Magic Of California, L L C	41200 Murrieta Hot Springs Road	Murrieta,CA 92562	4812003	Cellular Telephone Services
Modern Controls Corp DbA	26550 Adams	Murrieta,CA 92562	3679001	Electronic Components, Not
Modular Furniture Refurbishers,	41675 Cherry St	Murrieta,CA 92562	2522001	Office Furniture, Except
Mona & Gary Cooper	23767 Via De Gema Linda	Murrieta,CA 92562	5999001	Miscellaneous Retail
Mongolian Cuisine Inc. DbA	39840 Los Alamos St # D5	Murrieta,CA 92562	5812036	Restaurants
Montserrat Royal Home	23820 Via Madrid	Murrieta,CA 92562	8361001	Residential Care
Moondoggies	39840 Los Alamos Rd #12	Murrieta,CA 92562	752001	Animal Specialty Services,
More Jewelry Wholesale	40685 California Oaks Rd # F	Murrieta,CA 92562	5094008	Jewelry\wholesale
More Jewelry Wholesale	40685 California Oaks Rd #F	Murrieta,CA 92562	5094001	Jewelry, Watches, Precious
Morning Star Healing Therapies	24663 Morning Star Dr	Murrieta,CA 92562	7299001	Miscellaneous Personal
Morris Steward Corp DbA 1) The	39400 Murrieta Hot Springs Rd #108	Murrieta,CA 92563	5812044	Tea Rooms
Mortgage One, L P	40461 Murrieta Hot Springs Rd # J-1	Murrieta,CA 92563	6163006	Mortgage Brokers Arranging
Mortgage Partners/Venture Real	25100 Hancock Ave #113	Murrieta,CA 92562		
Mosaic Connections, Inc.	24103 Golden Pheasant Ln	Murrieta,CA 92562	8322001	Individual And Family
Mountain View Community Church	40515 California Oaks Rd J-15	Murrieta,CA 92562	8661001	Religious Organizations
Ms. Cellaneous	39400 Murrieta Hot Springs Road Ste 104	Murrieta,CA 92563	5621001	Women's Clothing Stores
Mulligan Murrieta Limited	24950 Madison Ave	Murrieta,CA 92562	7996001	Amusement Parks
Multi Visual Products	41831 McAlby Ct	Murrieta,CA 92562	2752001	Commercial Printing,
Mura Homes, Llc	1000 Dove St #100	Newport Beach,CA 92660	6552001	Land Subdividers And
Murrieta Acoustic & Carpet Care	24522 Camino Mirabella	Murrieta,CA 92562	7217001	Carpet And Upholstery

Firm Name	Firm Address	Firm City, State, ZIP	SIC Code	SIC Description
Murrieta Auto Collision	26793 Madison Ave #107	Murrieta,CA 92562	7532001	Top, Body, And Upholstery
Murrieta Beauty Supply	25030 Hancock Ave #111	Murrieta,CA 92562	5999001	Miscellaneous Retail
Murrieta Bicycle Center	29940 Hunter Rd #101	Murrieta,CA 92562	5941005	Bicycle And Bicycle Parts
Murrieta Counseling	40680 California Oaks Rd D2	Murrieta,CA 92562	8322001	Individual And Family
Murrieta Country Market	24741 Washington Ave	Murrieta,CA 92562	5411001	Grocery Stores
Murrieta Cpaps & Supplies, Inc.	25405 Hancock Ave #208	Murrieta,CA 92562	5999001	Miscellaneous Retail
Murrieta Creek Tax Service	24071 Bearskin Cir	Murrieta,CA 92562	7291001	Tax Return Preparation
Murrieta Dance Studio	41658 Ivy St Ste 101	Murrieta,CA 92562	7911006	Dance Studios And Schools
Murrieta Day Spa, Inc.	41885 Ivy St	Murrieta,CA 92562-8842	7231001	Beauty Shops
Murrieta Dental Group	25395 Madison Ave #103	Murrieta,CA 92562	8021001	Offices And Clinics Of
Murrieta Dental Group	40770 California Oaks Rd	Murrieta,CA 92562	8021001	Offices And Clinics Of
Murrieta Development Co. Inc.	42540 Rio Nedo	Temecula,CA 92590	1623001	Water, Sewer, Pipeline, And
Murrieta Distribution, Inc. Db	41421 Date St #107	Murrieta,CA 92562	5149043	Spices/wholesale
Murrieta Family Dental Group, Inc.	40643 California Oaks Rd	Murrieta,CA 92562	8021001	Offices And Clinics Of
Murrieta Family Medicine	41516 Kalmia St	Murrieta,CA 92562	8011001	Offices And Clinics Of
Murrieta Floor Covering	24986 Washington Ave	Murrieta,CA 92562	1752007	Hardwood
Murrieta Furniture Club	25285 Madison #109-110	Murrieta,CA 92562	5712001	Furniture Stores
Murrieta Garden Center	41541 Ivy St	Murrieta,CA 92562	5261001	Retail Nurseries, Lawn And
Murrieta Gardens	24200 Monroe	Murrieta,CA 92562	8351003	Day Care Centers, Child
Murrieta Glass	41083 Sandalwood Cir #K	Murrieta,CA 92562	5231001	Paint, Glass, And Wallpaper
Murrieta Home Mortgage	40685 California Oaks Rd # G	Murrieta,CA 92562	6162002	Bond And Mortgage Companies
Murrieta Koi Company	26586 Jefferson Ave #a2	Murrieta,CA 92562	5961001	Catalog And Mail-order
Murrieta Landscape Material, Inc.	24975 Adams Ave	Murrieta,CA 92562	5261001	Retail Nurseries, Lawn And
Murrieta Machine Shop	24890 Washington Ave	Murrieta,CA 92564	7692001	Welding Repair
Murrieta Maids	41608 Eastman Drive Ste B	Murrieta,CA 92562	8811003	Domestic Service (private

Firm Name	Firm Address	Firm City, State, ZIP	SIC Code	SIC Description
Murrieta Maples Care	33850 Caraway Pl	Murrieta,CA 92563	8361001	Residential Care
Murrieta Medical Partners L L C	25150 Hancock Ave	Murrieta,CA 92562	6552002	Real Property Subdividers
Murrieta Mini Storage Inc. Db	41605 Elm St	Murrieta,CA 92562	4225004	Warehousing, Self-storage
Murrieta Mini Storage, L L C	41451 Kalmia	Murrieta,CA 92562	4225001	General Warehousing And
Murrieta Music Studio	41529 Ivy St Ste 200 B	Murrieta,CA 92562	8299019	Music Schools
Murrieta Oaks Nursery, Inc.	35921 Greer Rd	Murrieta,CA 92562	5193001	Flowers, Nursery Stock, And
Murrieta Old Town Plaza	24977 Washington Ave	Murrieta,CA 92564	6512001	Operators Of Nonresidential
Murrieta Optometric	39872 Los Alamos A11	Murrieta,CA 92562	8042001	Offices And Clinics Of
Murrieta Palms	26311 Jackson Ave	Murrieta,CA 92562	6515002	Operators Of Mobile Home
Murrieta Peony, Inc. Db	39525 Los Alamos Rd #2 J K L	Murrieta,CA 92563	5812001	Eating Places
Murrieta Ranch Pre-School	24850 Lincoln Ave	Murrieta,CA 92562	8351001	Child Day Care Services
Murrieta Realty Company	24757 Washington Blvd #B	Murrieta,CA 92562	6531005	Brokers, Real Estate
Murrieta Smoke Shop	40525 E5 California Oaks Rd	Murrieta,CA 92562	5993001	Tobacco Stores And Stands
Murrieta Stud Farm	42670 Juniper St	Murrieta,CA 92562	752004	Boarding Horses
Murrieta Taekwondo Academy	39825 Alta Murrieta B-12	Murrieta,CA 92563	7999001	Amusement And Recreation
Murrieta- Temecula	39429 Los Alamos Rd #E	Murrieta,CA 92562	6531001	Real Estate Agents And
Murrieta Tennis Club	39405 Murrieta Hot Springs Rd	Murrieta,CA 92563	7999096	Tennis Clubs, Nonmembership
Murrieta Tile & Stone, Inc.	41083 Sandalwood Cir #I	Murrieta,CA 92562	5211001	Lumber And Other Building
Murrieta Tires & Service Center	41991 Ivy St	Murrieta,CA 92562	7534001	Tire Retreading And Repair
Murrieta Town Center Barbers	40485 Murrieta Hot Springs Rd #b1	Murrieta,CA 92562	7241001	Barber Shops
Murrieta Transmission	26500 Jefferson Ave #C	Murrieta,CA 92562	7537001	Automotive Transmission
Murrieta University	39840 Los Alamos #14	Murrieta,CA 92562	8351001	Child Day Care Services
Murrieta V. I. P. Florist	25030 Hancock Ave #110	Murrieta,CA 92562	5992002	Florists\Retail
Murrieta Valley Construction	41850 Ivy St	Murrieta,CA 92562	1742001	Plastering, Drywall,
Murrieta Valley Golf Range	24515 Washington Ave	Murrieta,CA 92562	7999001	Amusement And Recreation

Firm Name	Firm Address	Firm City, State, ZIP	SIC Code	SIC Description
Murrieta Valley Junior Golf	24515 Washington Ave	Murrieta,CA 92562	7999092	Sports Instructors,
Murrieta Valley Mitsubishi	26825 Auto Mall Pkwy	Murrieta,CA 92562	5511001	Motor Vehicle Dealers (new
Murrieta Valley Physical Therapy	25285 Madison Ave #103	Murrieta,CA 92562	8049001	Offices And Clinics Of
Murrieta Valley Trophy	26975 Monseratt Ct	Murrieta,CA 92563	5094001	Jewelry, Watches, Precious
Murrieta Volkswagen	41300 Date St	Murrieta,CA 92562	5511001	Motor Vehicle Dealers (new
Murrieta's Ultralight Flying	23999 Hayes St	Murrieta,CA 92562	8299001	Schools And Educational
Mwe Solar Services	39463 Via Temprano	Murrieta,CA 92563	1711001	Plumbing, Heating And
Myraid Distribution Inc. Dba	23826 Alisol	Murrieta,CA 92562	5999001	Miscellaneous Retail
Nail City	40962 California Oaks Rd #A6	Murrieta,CA 92562	7231001	Beauty Shops
Nail Tyme	40575 California Oaks Road # D4	Murrieta,CA 92562	7231009	Manicure And Pedicure
Nails & Spa	25377 Madison Ave #101	Murrieta,CA 92562	7231009	Manicure And Pedicure
Nails Studio, Inc.	25359 Madison Ave. #104	Murrieta,CA 92562	7231009	Manicure And Pedicure
National Horse Blankets	41658 Ivy St #104	Murrieta,CA 92562	5999001	Miscellaneous Retail
Natural Products Supply Alliance	26482 Winterset Ct	Murrieta,CA 92563	5999001	Miscellaneous Retail
Neal S. Freeman, Dds, Inc.	41011 California Oaks Rd #102	Murrieta,CA 92562	8021001	Offices And Clinics Of
Nevada Truckworks	41451 Los Alamos Rd	Murrieta,CA 92562	5521001	Motor Vehicle Dealers (used
New Day Aesthetics & Laser Medspa	26658 Jefferson Ave #105B	Murrieta,CA 92562	7231004	Beauty Shops Or Salons
New Star Realty, Inc.	40585 California Oaks Rd # F3	Murrieta,CA 92562	6531005	Brokers, Real Estate
New World Mortgage, Inc.	41655 Date St	Murrieta,CA 92562	6163006	Mortgage Brokers Arranging
New You Bodywraps	39755 Murrieta Hot Springs Rd # A140-2	Murrieta,CA 92562	7231001	Beauty Shops
Newell's Bowling Supply Inc.	26820 Hobie Cir #F	Murrieta,CA 92562	5091001	Sporting And Recreational
Next Generation Fighting Academy	41655 Reagan Way	Murrieta,CA 92562	7999001	Amusement And Recreation
Nextel Retail Stores	25312 Madison Ave Ste 105	Murrieta,CA 92562	5999037	Telephone Stores\Retail
Nexus I S Inc.	41146 Elm St Ste H	Murrieta,CA 92562	1731013	Telecommunications
Nimbus Water Systems	41840 Mc Alby Ct # A	Murrieta,CA 92562	3999001	Manufacturing Industries,

Firm Name	Firm Address	Firm City, State, ZIP	SIC Code	SIC Description
Nino Angel Dulay @Murrieta Day Spa	41885 Ivy St	Murrieta,CA 92562	7299028	Massage Parlors
Nirvana - Body & Mind & Spirit	40685 California Oaks Road Ste A	Murrieta,CA 92562	5942002	Book Stores Selling New
Nittobo America Inc.	25549 Adams Ave	Murrieta,CA 92562	5047001	Medical, Dental, And
Non-Profit Management Services,	41571 Corning Place #110	Murrieta,CA 92562	8399013	Social Service Information
Noonnoppi Learning Center	24736 Washington Ave	Murrieta,CA 92562	8299001	Schools And Educational
Noren Enterprises	42140 Weeping Willow	Murrieta,CA 92562	5947001	GIFT, NOVELTY, AND SOUVENIR
North American Medical Management	41391 Kalmia St Ste 310	Murrieta,CA 92562	8741002	Administrative Management
Notary En Route	25476 Knollwwod Dr	Murrieta,CA 92563	7389001	BUSINESS SERVICES, NOT
Nuphoton Technologies, Inc.	41610 Corning Pl	Murrieta,CA 92562	3357001	Drawing And Insulating Of
Nurses Fas Registry	23876 Cadenza Dr	Murrieta,CA 92562	7361001	EMPLOYMENT AGENCIES
Nutri-sport	40635 California Oaks Rd #e	Murrieta,CA 92562	5912001	Drug Stores And Proprietary
O & M General Engineering	36142 Castellane Dr	Murrieta,CA 92562	1611001	Highway And Street
O A T V - New Clinic DbA	25150 Hancock Ave #105	Murrieta,CA 92562	8071011	X-ray Laboratories,
Oak Creek Optometry	40680 California Oaks Rd #1A	Murrieta,CA 92562	8042001	Offices And Clinics Of
Oak Grove Institute Foundation,	24275 Jefferson	Murrieta,CA 92562	8361001	Residential Care
Oasis Physical Therapy	40365 Murrieta Hot Springs Rd # C8	Murrieta,CA 92562	8049015	Physical Therapists,
Oasis Products, Inc.	41630 Reagan Way	Murrieta,CA 92562	3269023	Pottery: Art, Garden,
Ochner Enterprises	23591 Gingerbread Dr	Murrieta,CA 92562	7389001	Business Services, Not
Office And Paralegal Research	26871 Hobie Cir #C6	Murrieta,CA 92562	8721001	Accounting, Auditing, And
Old Murrieta Auto Center	24700 Washington Ave	Murrieta,CA 92562	7549001	Automotive Services, Except
Old World Staircases	41675 Date St Unit A	Murrieta,CA 92562	1751001	Carpentry Work
Olive Tree Landscape Construction	40485-D Murrieta Hot Springs Rd #107	Murrieta,CA 92563	1711001	PLUMBING, HEATING AND
Olive Tree Outreach	41900 Ivy St #8	Murrieta,CA 92562	8699001	Membership Organizations,
Oliveras Coffee House	25030 Hancock Ave B103	Murrieta,CA 92562	5812001	Eating Places
Olson Construction	38315 Aberdeen Dr	Murrieta,CA 92562	1521001	General

Firm Name	Firm Address	Firm City, State, ZIP	SIC Code	SIC Description
Omega Automotive Repair Inc.	26871 Hobie Cir Ste C6	Murrieta,CA 92562	7539001	Automotive Repair Shops,
Omg Maintenance	25504 Blackthorne Dr	Murrieta,CA 92563	7349001	Building Cleaning And
On The Wings Of Angels...by Tori	23775 Aspen Dr	Murrieta,CA 92562	8999001	Services, Not Elsewhere
One Eye Graphics	25446 Birchtree Dr	Murrieta,CA 92563	2261001	FINISHERS OF BROADWOVEN
One Hour Photo Club	40954 California Oaks Rd	Murrieta,CA 92562	7384001	Photofinishing Laboratories
On-Line Realty	41710 Ivy St	Murrieta,CA 92562	6531001	Real Estate Agents And
Open- Air M R I Of Temecula Valley	25405 Hancock Ave #107	Murrieta,CA 92562	8071001	Medical Laboratories
Options Beauty Supply	39875 Alta Murrieta Dr # E2	Murrieta,CA 92563	7231001	Beauty Shops
Oracle House Publishing, Inc.	41571 Corning Place #113	Murrieta,CA 92562	5942001	Book Stores
Orange Coast Title	25190 Hancock Ave #B	Murrieta,CA 92562	6531001	REAL ESTATE AGENTS AND
Orange County Acoustics, Inc.	531 E Goetz Ave	Santa Ana,CA 92707	1742004	Drywall
Organizers Plus	41330 Date St #a	Murrieta,CA 92562	2522004	Cabinets, Office: Except
Osborne Automotive Machine &	26586 Jefferson Ave # A	Murrieta,CA 92562	3599018	Machine Shops, Jobbing And
Ouch Medical Clinic	25485 Medical Center Dr #100	Murrieta,CA 92562	8011001	Offices And Clinics Of
Our Gang Furniture	39825 Alta Murrieta B3	Murrieta,CA 92563	5712001	Furniture Stores
Our Valley Kids Day Camp	40485 Murrieta Hot Springs	Murrieta,CA 92563	7999001	AMUSEMENT AND RECREATION
Outback Pool Service & Repair	40339 Torrey Pines Rd	Murrieta,CA 92563	7389001	Business Services, Not
Owens Systems Inc.	40027 Malacca Way	Murrieta,CA 92562	8748001	Business Consulting
Ozmon Roofing Co.	41410 Iona Cir	Murrieta,CA 92562	1761001	ROOFING, SIDING, AND SHEET
P & G Precision, Inc.	41658 Ivy St #115	Murrieta,CA 92562	3843001	Dental Equipment And
P & H Industries	41570 Reagan Way	Murrieta,CA 92563	5072001	Hardware
P A L Office Products	41083 Sandalwood #H	Murrieta,CA 92562	7629001	Electrical And Electronic
P S Manufacturing	41125 Sandalwood Cir #C	Murrieta,CA 92562	3949001	Sporting And Athletic
P W C X, Inc	41135 Sandalwood Cir A	Murrieta,CA 92562	1521003	Building Construction,
Pacific Airport Lighting	37583 Cardiff Rd	Murrieta,CA 92563	5999001	Miscellaneous Retail

Firm Name	Firm Address	Firm City, State, ZIP	SIC Code	SIC Description
Pacific Coast Builders &	41187 Sandalwood Cir	Murrieta,CA 92562	1521001	General
Pacific Coast Cheer	41711 Corporate Center Cir	Murrieta,CA 92562	7999001	Amusement And Recreation
Pacific States Engineering	40880 Eleanora Way	Murrieta,CA 92562	1623011	Pipeline
Pac-west Pool And Spa Service	42154 Sagewood St	Murrieta,CA 92562	7389001	Business Services, Not
Painting Ladies	27928 Wintergrove Way	Murrieta,CA 92563	8999001	Services, Not Elsewhere
Pamela E. Barr, Land Development &	38329 Augusta Drive	Murrieta,CA 92563	9651008	Licensing And Permit For
Panda Express, Inc. Dba	25312 Madison Ave #101	Murrieta,CA 92562	5812019	Fast Food Restaurants
Panda Palace, Inc.	40525 California Oaks Rd #e8	Murrieta,CA 92562	5812001	Eating Places
Paradise Pool Construction	41606 Date St #203A	Murrieta,CA 92562	1799001	Special Trade Contractors,
Park Place Realty Gmac	25190 Hancock Ave #A	Murrieta,CA 92562	6531001	Real Estate Agents And
Park Salon	24425 Skyview Ridge Dr	Murrieta,CA 92562	7231001	Beauty Shops
Parts Depot	41419 Pear St #12	Murrieta,CA 92562	5722001	Household Appliance Stores
Party Pals	38161 Murrieta Creek Dr	Murrieta,CA 92562	7929001	Bands, Orchestras, Actors,
Pasha Investments, Llc	25425 Hayes Ave	Murrieta,CA 92562	6552001	Land Subdividers And
Paul R. Reiman M.D., Inc.	25485 Medical Center Dr #200	Murrieta,CA 92562	8011001	Offices And Clinics Of
Pawsitively Wright	39703 Ashland Way	Murrieta,CA 92562	5947001	Gift, Novelty, And Souvenir
Payd 2 Fade Barber Shop	41658 Ivy St #106	Murrieta,CA 92562	7241001	Barber Shops
Payless Shoesource #2473	41038 California Oaks Rd	Murrieta,CA 92562	5661001	Shoe Stores
Payroll Advance	25401 Madison Ave # B	Murrieta,CA 92563	6099001	Functions Related To
Peggy's Card Shops, Inc. Dba	41020 California Oaks Rd	Murrieta,CA 92562	5947001	Gift, Novelty, And Souvenir
Performance Saddlery, Inc.	26398 Deere Ct #102,103	Murrieta,CA 92562	5941018	Saddlery Stores/retail
Performance Technologies, Inc.	41568 Eastman Dr	Murrieta,CA 92562	3728001	Aircraft Parts And
Personnel Associates, Inc.	22433 Arbor Dale Ct	Murrieta,CA 92562	7389001	Business Services, Not
Pervaiz Channah And Associates	40690 California Oaks Road Ste B	Murrieta,CA 92562	8011001	Offices And Clinics Of
Pet Safari, Inc.	40575 California Oaks Road #D-6	Murrieta,CA 92562	5999027	Pet Shops/retail

Firm Name	Firm Address	Firm City, State, ZIP	SIC Code	SIC Description
Pete's Sales Company	40169 Los Olivos Cir	Murrieta,CA 92562	7331001	Direct Mail Advertising
Petra Geotechnical, Inc.	41640 Corning Pl #107	Murrieta,CA 92562	8711001	Engineering Services
Petsmart, Inc. #129	25290 Madison Ave	Murrieta,CA 92562	5999001	Miscellaneous Retail
Philip Ebersole, M. D.	25405 Hancock Ave #204	Murrieta,CA 92562	8011001	Offices And Clinics Of
Pickup Repair Services	40645 Via Diamante	Murrieta,CA 92562	7699001	Repair Shops And Related
Pizza Factory	40477 Murrieta Hot Springs Rd #D3	Murrieta,CA 92563	5812001	Eating Places
Pizza Factory - Murrieta West	23811 Washington Ave #106	Murrieta,CA 92562	5812001	Eating Places
Pizza Hut Of Southeast Kansas,	25030 Hancock Ave #106	Murrieta,CA 92562	5812033	Pizza Parlors
Pizza Rosa	40981 California Oaks Rd	Murrieta,CA 92562	5812001	EATING PLACES
Plant's Choice, Inc. Dba	41541 Ivy St	Murrieta,CA 92562	5261001	Retail Nurseries, Lawn And
Plaza De Oro, Llc	23759 Washington Ave	Murrieta,CA 92562	6552002	Real Property Subdividers
Pler Dba Pipe Line Equipment	25126 Adams Ave	Murrieta,CA 92562	1623011	Pipeline
Plowboys Market	24683 Washington Ave	Murrieta,CA 92562	5431001	Fruit And Vegetable Markets
Poiema Records, Publishing	41209 Coolidge Cir	Murrieta,CA 92562	5735001	Record And Prerecorded Tape
Pollards Classic Cars & Parts	41148 Vincennes Ct	Murrieta,CA 92562	5531001	Auto And Home Supply Stores
Pompe Tailoring	40575 California Oaks Rd #D9	Murrieta,CA 92562	7219001	Laundry And Garment
Pool & Electrical Products, Inc.	41610 Reagan St	Murrieta,CA 92562	5063001	Electrical Apparatus And
Popeyes Chicken & Biscuits	25336 Madison Ave	Murrieta,CA 92563	5812001	Eating Places
Pop'n Mama	26664 Pierce Cir #D	Murrieta,CA 92562	5441001	CANDY, NUT, AND
Pop's Old Fashioned, Inc.	39400 Murrieta Hot Springs Road Ste 112	Murrieta,CA 92563	5812041	Soda Fountains
Posers	24722 Morningstar Dr	Murrieta,CA 92562	5999001	Miscellaneous Retail
Postal Annex #364	40485-d Murrieta Hot Springs Rd	Murrieta,CA 92563	7389001	Business Services, Not
Postal Connection Of America	40960 California Oaks Rd	Murrieta,CA 92562	7389001	Business Services, Not
Postal Place # 3	40575 California Oaks Road # D-2	Murrieta,CA 92562	7389086	Presorting Mail Service
Postnet 173	29992 Hunter Rd #105	Murrieta,CA 92563	7389001	Business Services, Not

Firm Name	Firm Address	Firm City, State, ZIP	SIC Code	SIC Description
Powell's Appliance Service	24167 Douglas Ave	Murrieta,CA 92562	7629001	Electrical And Electronic
Power Processing Plus	24973 Washington Ave	Murrieta,CA 92562	2731005	Pamphlets: Publishing And
Precise Equipment Rental Inc.	38305 Maisel	Murrieta,CA 92562	7353001	Heavy Construction
Precise Surface Finishing	41548 Eastman Dr #H	Murrieta,CA 92562	8742001	Management Consulting
Precision Auto Electric	26500 Jefferson Ave #B	Murrieta,CA 92562	7539001	Automotive Repair Shops,
Precision Carpentry Doors &	24840 Washington St	Murrieta,CA 92562	1751001	Carpentry Work
Precision Concepts Racing	26860 Jefferson Ave # G	Murrieta,CA 92562	7538001	General Automotive Repair
Preferred Appliance Parts	40469 Murrieta Hot Springs Road # G-3	Murrieta,CA 92562	5722009	Refrigerators And Related
Premier Distribution Network D B A	41141 Raintree Ct	Murrieta,CA 92562	3751008	Motor Scooters And Parts
Premier Racing Products	41537 Cherry St	Murrieta,CA 92562	5013001	Motor Vehicle Supplies And
Premium Creative Labels, Inc.	41571 Corning Pl #107	Murrieta,CA 92562	2759021	Gummed Labels And Seals,
Prime Cleaning Inc.	41658 Ivy St #113	Murrieta,CA 92562	7349001	Building Cleaning And
Prime One Financial	41640 Corning Place #104	Murrieta,CA 92562	6163001	Loan Brokers
Prime Time School Of Baseball	41588 Eastman Dr	Murrieta,CA 92562	7999001	Amusement And Recreation
Primus Contracting Group, Inc.	41146 Elm St	Murrieta,CA 92562	1521001	General
Princess Nails	39872 Los Alamos Rd A-3b	Murrieta,CA 92562	7231001	Beauty Shops
Pro- Craft Dental Laboratory	25791 Jefferson Ave	Murrieta,CA 92562	8072001	Dental Laboratories
Pro Happy Nail & Spa	29990 Hunter Rd #106	Murrieta,CA 92562	7231009	Manicure And Pedicure
Pro Tech Mechanical	39598 Cedarwood	Murrieta,CA 92563	1711001	PLUMBING, HEATING AND
Pro- Tech Services	41419 Pear St #12	Murrieta,CA 92562	1711001	Plumbing, Heating And
Pro Wall Lath & Plaster Inc.	41574 Corning Pl	Murrieta,CA 92562	1742001	Plastering, Drywall,
Proauto Service Centers	26500 Jefferson Ave #F	Murrieta,CA 92562	7538001	General Automotive Repair
Professional	23811 Washington Ave #C108	Murrieta,CA 92562	7231001	Beauty Shops
Professional Autoworks, Inc.	26664 Pierce Cir #A	Murrieta,CA 92562	7538001	General Automotive Repair
Professional Service Industrial	3960 Gilman St	Long Beach,CA 90815	8742012	Site Location Consultants

Firm Name	Firm Address	Firm City, State, ZIP	SIC Code	SIC Description
Pro-tec Dallas Baker Products	41376 Pear	Murrieta,CA 92562	3519001	Internal Combustion
Pro-west Detail	39638 Via Temprano	Murrieta,CA 92563	7542001	CARWASHES
Prowse Landscape	26625 Busman	Murrieta,CA 92562	1711001	Plumbing, Heating And
Puerto Nuevo Mexican Food	40469 Murrieta Hot Springs Rd Suite G7	Murrieta,CA 92562	5812001	Eating Places
Pure Chiropratic	25060 Hancock Ave #104	Murrieta,CA 92562	8041002	Chiropractors, Offices And
Quad County Window & Door Inc.	41083 Sandalwood Cir #Q	Murrieta,CA 92562	1521001	General
Qualex Inc.	40140 California Oaks Rd	Murrieta,CA 92562	7384001	Photofinishing Laboratories
Quality Construction	35750 Greer Rd	Murrieta,CA 92562	1521001	General
Quality First Merchandisers Inc.	41120 Elm St Ste H	Murrieta,CA 92562	7363005	Labor Pools
Quality Racing Inc. D B A	26951 Hobie Cir	Murrieta,CA 92562	5599006	Trailers, Utility\retail
Quality Tires & Service	26860 Jefferson Ave Ste C	Murrieta,CA 92562	7538001	General Automotive Repair
Quest Diagnostics #6814412	25405 Hancock Ave #217	Murrieta,CA 92562	8071001	Medical Laboratories
Quest Diagnostics P S C	41516 Kalmia St	Murrieta,CA 92562	8071004	Blood Analysis Laboratories
Quiznos Classic Subs	25359 Madison Ave #109	Murrieta,CA 92562	5812001	Eating Places
R & P Auto Detailing	26793 Madison Ave #100	Murreita,CA 92562	7542001	Carwashes
R C Steel	24437 Trails End Dr	Murrieta,CA 92562	1791001	STRUCTURAL STEEL ERECTION
R E I Capital, Inc. DbA	40452 Murrieta Hot Springs Rd	Murrieta,CA 92562	5699011	Sports Apparel
R E I Capital, Inc. DbA	40452 Murrieta Hot Springs Rd # B	Murrieta,CA 92562	7542001	Carwashes
R F S	37873 Amberleaf Ct	Murrieta,CA 92562	7699001	Repair Shops And Related
R P M	41690 Nola Ann Pl	Murrieta,CA 92562	1731001	Electrical Work
R S B Homes, Inc.	Antelope And Cape Aire Way	Murrieta,CA 92562	6552002	Real Property Subdividers
R. A. Miller Concrete Construction	41126 Cardinal Flower Dr	Murrieta,CA 92562	1771001	Concrete Work
R. P. Plumbing Co.	39275 Camino Las Positas	Murrieta,CA 92562	1711001	Plumbing, Heating And
R.c.s. Inc. DbA	37740 Mary Pl	Murrieta,CA 92563	1711001	PLUMBING, HEATING AND
R.u. Wireless	40477 Murrieta Hot Springs Rd E4	Murrieta,CA 92563	5999001	MISCELLANEOUS RETAIL

Firm Name	Firm Address	Firm City, State, ZIP	SIC Code	SIC Description
Rachelle Salerno, L C S W	39755 Murrieta Hot Springs Rd # D160	Murrieta,CA 92563	8093007	Outpatient Mental Health
Radiant Systems	41655 Reagan Way #F	Murrieta,CA 92562	7349001	BUILDING CLEANING AND
Radio Shack #3100	41034 California Oaks Rd #4	Murrieta,CA 92562	5731001	Radio, Television, And
Rainbow Gifts And Uniforms	24907 Lincoln Ave	Murrieta,CA 92562	5699001	Miscellaneous Apparel And
Raja B. Boutras Md, Inc.	25485 Medical Center Dr #208	Murrieta,CA 92562	8011001	Offices And Clinics Of
Raja Enterprise Inc	25130 Adams Ave	Murrieta,CA 92562	8741002	Administrative Management
Raja Enterprises, Inc.	40119 Murrieta Hot Springs Rd	Murrieta,CA 92563	5812001	Eating Places
Raja Enterprises, Inc.	40404 California Oaks Rd	Murrieta,CA 92562	5812001	Eating Places
Ralphs #118	23801 Washington Ave	Murrieta,CA 92562	5411001	Grocery Stores
Ralphs #735	40473 Murrieta Hot Springs Rd	Murrieta,CA 92563	5411001	Grocery Stores
Ralphs #747	40545 California Oaks Rd	Murrieta,CA 92562	5411001	Grocery Stores
Ralphs Grocery Company	23751 Washington Ave	Murrieta,CA 92562	5541001	Gasoline Service Stations
Ramona Tire & Service Center	25013 Madison Ave	Murrieta,CA 92562	7534001	Tire Retreading And Repair
Ramos Electric	38166 Copperwood St	Murrieta,CA 92562	1731001	Electrical Work
Rancho Car Wash D B A	26622 Jefferson Ave Ste 107	Murrieta,CA 92562	7542003	Carwashes
Rancho Carpet & Upholstery Care	29984 Peach Tree Ct	Murrieta,CA 92563	7217001	Carpet And Upholstery
Rancho Door & Hardware L L C	41120 Elm St # H	Murrieta,CA 92562	5211013	Lumber And Building
Rancho Las Brisas Apartments	40125 Los Alamos Rd	Murrieta,CA 92562	6513001	Operators Of Apartment
Rancho Metals & Supply Inc. Dba	41400 Date St	Murrieta,CA 92562	5093001	Scrap And Waste Materials
Rancho Pacific Telecommunications	26667 Madison Ave Ste A	Murrieta,CA 92562-8909	1731001	Electrical Work
Rancho Physical Therapy Inc.	25485 Medical Center Dr #106	Murrieta,CA 92562	8049001	Offices And Clinics Of
Rancho Physical Therapy, Inc.	24910 Washington #204	Murrieta,CA 92562	7338001	Secretarial And Court
Rancho Physical Therapy, Inc.	25150 Hancock Ave #100	Murrieta,CA 92562-5964	8049001	Offices And Clinics Of
Rancho Tailors	25320 Madison Ave #F	Murrieta,CA 92562	7219001	LAUNDRY AND GARMENT
Rancon Group	41391 Kalmia St	Murrieta,CA 92562	6531015	Multiple Listing Services,

Firm Name	Firm Address	Firm City, State, ZIP	SIC Code	SIC Description
Randy Frederiksen	41083 Sandalwood #g	Murrieta,CA 92562	2434001	Wood Kitchen Cabinets
Raul Romero	37642 Early Ln	Murrieta,CA 92563	7699001	Repair Shops And Related
Raul's Plumbing, Inc.	41120 Elm St # D	Murrieta,CA 92562	1711001	Plumbing, Heating And
Ray Con	38040 Murrieta Creek Dr	Murrieta,CA 92562	1521001	GENERAL
Ray's Mow & Go	39970 Ravenwood Dr	Murrieta,CA 92562	782001	Lawn And Garden Services
Ray's Murrieta Cafe	24770 Washington Ave	Murrieta,CA 92562	5812001	Eating Places
Ready Set, Grow! Pre School	24710 Washington #10	Murrieta,CA 92562	8351001	Child Day Care Services
Real Estate Loan Centers	39755 Murrieta Hot Springs Rd #B120	Murrieta,CA 92562	6163006	Mortgage Brokers Arranging
Realty Executives	40461 Murrieta Hot Springs Rd	Murrieta,CA 92563	6531001	Real Estate Agents And
Reel Construction	23598 Wooden Horse Trl	Murrieta,CA 92562	1521001	General
Regis Contractors, L. P.	33600 Mapleton Ave	Murrieta,CA 92562	1522001	General
Reliable Realty, Inc.	29992 Hunter Road #101	Murrieta,CA 92563	6531013	Listing Service, Real
Relocation Planning Services	40800 Sunflower Rd F206	Murrieta,CA 92562	7389001	Business Services, Not
Rene J. Chevalier	29349 Eagle Dr	Murrieta,CA 92563	7389001	Business Services, Not
Request Line Entertainment	P O Box 892611	Temecula,CA 92589	7929001	Bands, Orchestras, Actors,
Resina West, Inc.	41810 Mcalby Ct	Murrieta,CA 92562		
Responsibility In The Arts	42675 Arjay Dr	Murrieta,CA 92562	8699001	MEMBERSHIP ORGANIZATIONS,
Retail Development Advisors Corp,	26371 Beckman Court # B	Murrieta,CA 92562	6552002	Real Property Subdividers
Rex Marsee Designs, Inc.	26820 Hobie Circle Ste B	Murrieta,CA 92562	3161009	Luggage, Regardless Of
Rhoda Estrella, M.D.	25405 Hancock Ave #104	Murrieta,CA 92562	8011001	Offices And Clinics Of
Richard B. Evans, D. D. S.	25395 Hancock Ave. Ste 220	Murrieta,CA 92562	8021004	Dentists, Offices And
Richard Brown Construction Co.	28910 Rancho California Rd #106	Temecula,CA 92590	7699001	REPAIR SHOPS AND RELATED
Richard E. Uhler D O, Inc. Dba	25150 Hancock Ave #200	Murrieta,CA 92562	8011004	Clinics Of Physicians
Richard Gerger's Premier	31348 Compass Cir	Murrieta,CA 92563	1711001	PLUMBING, HEATING AND
Richard M. Matkaluk, M. D.	25395 Hancock Ave Ste 230	Murrieta,CA 92562	8011001	Offices And Clinics Of

Firm Name	Firm Address	Firm City, State, ZIP	SIC Code	SIC Description
Richard W. Foults	24425 Epson Ct	Murrieta,CA 92562	279001	Animal Specialties, Not
Richard W. Vogel D. M. D. General	39885 Alta Murrieta Dr # D4	Murrieta,CA 92563	8021001	Offices And Clinics Of
Richard's Sprinkler & Sod	39719 Ranchwood Dr	Murrieta,CA 92563	1711001	Plumbing, Heating And
Richie's Precision Machining	26371 Beckman Ct # H	Murrieta,CA 92562	3599018	Machine Shops, Jobbing And
Ricks Automotive Center	41419 Pear St Ste 8	Murrieta,CA 92562	7538001	General Automotive Repair
Rita Hidalgo @	39840 Los Alamos Rd #9	Murrieta,CA 92562	7299001	Miscellaneous Personal
Rite Aid #5727	40640 California Oaks Rd	Murrieta,CA 92562	5912001	Drug Stores And Proprietary
River King, L L C	40931 California Oaks Rd	Murrieta,CA 92562	5812001	Eating Places
Rivera Packaging	36166 Toulon Dr	Murrieta,CA 92562	7389001	Business Services, Not
Rksport, Inc.	26900 Jefferson Ave	Murrieta,CA 92562	5013001	Motor Vehicle Supplies And
Rng Plumbing Heating &	40541 Corte De Rubi	Murrieta,CA 92562	1711001	PLUMBING, HEATING AND
Robert C. Pace, M. D.	25150 Hancock Ave #200	Murrieta,CA 92562	8011001	Offices And Clinics Of
Robert Cooney Electric	396265 Kilkare Cir	Murrieta,CA 92562	1731001	ELECTRICAL WORK
Robert D. Miller	23431 Canterbury Way	Murrieta,CA 92562	7389001	Business Services, Not
Robert Y. K. Ing, M. D.	25485 Medical Center Dr #104	Murrieta,CA 92562	8011001	Offices And Clinics Of
Rock Creek Cabinets	29651 Sawgrass Cir	Murrieta,CA 92563	7336001	Commercial Art And Graphic
Rockin' Customs	41658 Ivy St #103	Murrieta,CA 92562	5731001	RADIO, TELEVISION, AND
Rogers Brothers, Inc.	24028 Falconer Dr	Murrieta,CA 92562	1521001	General
Rolf R. Drinhaus, M. D. Inc.	25150 Hancock Ave #200	Murrieta,CA 92562	8011001	Offices And Clinics Of
Ron Schaeffer Landscape	40221 Circle Hill Dr	Murrieta,CA 92562	1711001	Plumbing, Heating And
Ronce Manufacturing Systems	23206 Joaquin Ridge Dr	Murrieta,CA 92562	3999001	MANUFACTURING INDUSTRIES,
Ron's Auto	26525 Jefferson Ave	Murrieta,CA 92562	5012001	Automobiles And Other Motor
Ross Stores, Inc. #208	39845 Alta Murrieta Dr	Murrieta,CA 92562	5651001	Family Clothing Stores
Royal Bambino	25021 Madison Ave # 102	Murrieta,CA 92562	5712001	Furniture Stores
Royal Tobacco #1	25030 Hancock Ave #108	Murrieta,CA 92562	5993003	Tobacco Stores\Retail

Firm Name	Firm Address	Firm City, State, ZIP	SIC Code	SIC Description
Rumsey's Fun Tours	25086 Jefferson Ave	Murrieta,CA 92562	4725001	TOUR OPERATORS
Russel Wernimont Designs	37100 Applegate Rd	Murrieta,CA 92563	8711001	Engineering Services
Rustic Gallery	41421 Date St #108	Murrieta,CA 92562	5021001	Furniture
Rustic Home & Garden	25063 Monroe	Murrieta,CA 92562	5261001	Retail Nurseries, Lawn And
Rustico Enterprises Inc. Db	29940 Hunter Rd #102	Murrieta,CA 92563	5812036	Restaurants
S & L Enterprises Inc. Db	26871 Hobie Cir #A5	Murrieta,CA 92562	6531001	Real Estate Agents And
S & S Interior Finish	26371 Beckman Ct # A	Murrieta,CA 92562	1751010	Trim And Finish-Contractors
S & S Subway Inc. D B A	23811 Washington Ave C-103	Murrieta,CA 92562	5812038	Restaurants, Fast Food
S & T Saab Volvo Specialists	26622 Jefferson Ave #105	Murrieta,CA 92562	7538001	General Automotive Repair
S C L Sales	40020 Calle Yorba Vista	Murrieta,CA 92562	7389001	Business Services, Not
S O E, L L C Db	41379 Date St	Murrieta,CA 92564	5064006	Electric Appliances,
S P I International	41811 #C Ivy St	Murrieta,CA 92562	4731001	Arrangement Of
S R S Engineering Corporation	25783 Jefferson Ave #110	Murrieta,CA 92562	2842011	Degreasing Solvent
S. E. D.	26398 Deere Ct #107	Murrieta,CA 92562	4225002	General Warehousing And
Sabrina Rodia	39840 Los Alamos #9	Murrieta,CA 92562	7299001	Miscellaneous Personal
Sado Sales	39595 Glenwood Ct	Murrieta,CA 92563	5074001	Plumbing And Heating
Safari Gard	41095 Fig St	Murrieta,CA 92562	3714001	Motor Vehicle Parts And
Saki Furniture Inc. D B A	25310 Madison Ave	Murrieta,CA 92562	5712001	Furniture Stores
Salus Clinical Research	25405 Hancock Ave #216	Murrieta,CA 92562	8733001	Noncommercial Research
Samis 6 Market & Liquor	39840 Los Alamos Rd # 1	Murrieta,CA 92562	5411001	Grocery Stores
Sam's West, Inc. Db	40492 Murrieta Hot Springs Rd	Murrieta,CA 92562	5541001	Gasoline Service Stations
Sam's West, Inc. Db	40500 Murrieta Hot Springs Rd	Murrieta,CA 92562	5399004	General Merchandise
Sandalwood Distributing	39648 Old Spring Rd	Murrieta,CA 92563	5961001	Catalog And Mail-order
Sandra S. Peach, Dds	25405 Hancock Ave #206	Murrieta,CA 92562	8021001	Offices And Clinics Of
Sands & Associates	40585 California Oaks Rd #F3	Murrieta,CA 92562	6531001	Real Estate Agents And

Firm Name	Firm Address	Firm City, State, ZIP	SIC Code	SIC Description
Sandy's Carpet Remnant Store	26605 Pierce Cir	Murrieta,CA 92562	5713001	Floor Covering Stores
Sanner Racing	29685 Glen Abbey Ave	Murrieta,CA 92563	7389001	Business Services, Not
Santana Custom Refinishing	37530 Los Alamos Rd	Murrieta,CA 92563	1721001	Painting And Paper Hanging
Sappraisal Service	39804 Notting Hill Rd	Murrieta,CA 92563	7389001	Business Services, Not
Sara's Toys & More	24529 Via Las Laderas	Murrieta,CA 92562	5945001	Hobby, Toy, And Game Shops
Save A Life	33627 Honeysuckle Ln	Murrieta,CA 92563	8299001	Schools And Educational
Sav-On Carpet	25090 Madison Ave	Murrieta,CA 92562	5713001	Floor Covering Stores
Sav-On Drug #9628	25080 Hancock Ave	Murrieta,CA 92562	5912001	Drug Stores And Proprietary
Savvy Home	24986 Washington	Murrieta,CA 92562	5719001	MISCELLANEOUS
S-Cell Biosciences, Inc.	41718 Eastman	Murrieta,CA 92562	8733003	Biological Research,
Schedler's Custom Cabinets	24517 Jefferson Ave	Murrieta,CA 92562	5712001	Furniture Stores
Schwab Plumbing	40167 Via Reata	Murrieta,CA 92562	1711001	PLUMBING, HEATING AND
Schwan's Home Service, Inc.	27412 Enterprise Cir West #104	Temecula,CA 92591	5421001	Meat And Fish (seafood)
Sci, Inc.	18501 Collier Ave B 106	Lake Elsinore,CA 92530	1542001	General
Scott I. Hope, Dmd, Ms	25095 Jefferson Ave	Murrieta,CA 92562	8021001	Offices And Clinics Of
Scott Powers Engineering	26871 Hobie Cir #B6	Murrieta,CA 92562	3543001	Industrial Patterns
Scotty's Patio & Landscape	25503 Marvin Gardens Way	Murrieta,CA 92563	1521001	GENERAL
Sea Breeze Pools	41891 Kalmia St #C	Murrieta,CA 92562	1799001	Special Trade Contractors,
Sean S. To, M.D., Inc.	25395 Hancock Ave #240	Murrieta,CA 92562	8011001	Offices And Clinics Of
Seawide Marine Distribution, Inc.	41698 Eastman Dr	Murrieta,CA 92562	5088011	Marine Supplies
Second Time Around	39815 Alta Murrieta Dr C-5	Murrieta,CA 92562	5932001	Used Merchandise Stores
Seico International Trading Co,	41831 Mcalby Ct Ste B	Murrieta,CA 92562	5999001	Miscellaneous Retail
Sel Snl Enterprises, Inc.	40557 California Oaks Rd # H1	Murrieta,CA 92562	5812036	Restaurants
Select Distributors	24863 Plum Ave	Murrieta,CA 92562	5087001	Service Establishment
Sequence	24028 Sweet William Ln	Murrieta,CA 92562	5136001	Men's And Boys' Clothing

Firm Name	Firm Address	Firm City, State, ZIP	SIC Code	SIC Description
Sernlo Brothers Inc. Dba	39413 A Los Alamos Rd	Murrieta,CA 92563	5812001	Eating Places
Seven Seventy Nine Company, Inc.	25340 Madison Ave	Murrieta,CA 92562	5812036	Restaurants
Sevenstar Landscape	23662 Wooden Horse Trl	Murrieta,CA 92562	782001	Lawn And Garden Services
Sfc & C0. Dba	39605 Los Alamos Rd #e	Murrieta,CA 92562	7216001	Drycleaning Plants, Except
Shady John's	25232 Shadescale	Murrieta,CA 92563	782001	LAWN AND GARDEN SERVICES
Shady Palm Palapas	39324 Via Monserate	Murrieta,CA 92563	5999001	Miscellaneous Retail
Shafer Design Concepts	42414 Via Serrano	Murrieta,CA 92562	8712001	Architectural Services
Shana's	24789 Washington	Murrieta,CA 92562	7231001	Beauty Shops
Shanna Merrill	39840 Los Alamos #9	Murrieta,CA 92562	7299001	MISCELLANEOUS PERSONAL
Shaynna Audrey Marketing	24584 Avenida Musico	Murrieta,CA 92562	7389001	BUSINESS SERVICES, NOT
Sheila Sanders Occupational	41578 Elk Run Dr	Murrieta,CA 92562	8049001	Offices And Clinics Of
Shelat Enterprises, Inc. Dba	25405 Hancock Ave #100	Murrieta,CA 92562	5912004	Pharmacies\retail
Shelly Metcalf	41811 Ivy St #H	Murrieta,CA 92562	7299001	Miscellaneous Personal
Sheri Tanner Salon	24551 Camino Mirabella	Murrieta,CA 92562	7231001	Beauty Shops
Shivam Investment Inc. Dba	39872 Los Alamos Rd #A12	Murrieta,CA 92562	5812001	Eating Places
Shoe Gallery	25060 Hancock Ave Ste 107	Murrieta,CA 92562	5661001	Shoe Stores
Shonna Littlefield @ Bodycare	39840 Los Alamos Road Ste 9	Murrieta,CA 92562	7299001	Miscellaneous Personal
Shooting Star Insurance Services	41891 Kalmia St #B	Murrieta,CA 92562	6411001	Insurance Agents, Brokers,
Showcase Home Entertainment, Inc.	41421 Date St #101	Murrieta,CA 92562	5731001	Radio, Television, And
Siggys L L C	26820 Jefferson Ave	Murrieta,CA 92562	5812001	Eating Places
Sinister Performance Shop	24375 Jackson Ave #J105	Murrieta,CA 92562	5531001	Auto And Home Supply Stores
Skin #1	41034 California Oaks Rd # A	Murrieta,CA 92562	5651002	Family Clothing
Slender Lady Of Murrieta	25060 Hancock Ave	Murrieta,CA 92562	7999046	Gymnastics Instruction
Smart & Final, Inc. Dba	25060 Madison Ave	Murrieta,CA 92562	5411001	Grocery Stores
Smart! Company	41340 Pear St #9	Murrieta,CA 92562	3089001	PLASTICS PRODUCTS, NOT

Firm Name	Firm Address	Firm City, State, ZIP	SIC Code	SIC Description
Smile Dental Care	25100 Hancock Ave #112	Murrieta,CA 92562	8021001	Offices And Clinics Of
Smith Construction	23751 Aspen Drive	Murrieta,CA 92562	1541001	General
Smog Test Only Of Murrieta	26500 Jefferson Ave #d	Murrieta,CA 92562	7549001	Automotive Services, Except
Smoky Mountain Bbq & Catering	26371 Beckman Court Ste G	Murrieta,CA 92562	5812009	Caterers
So Cal Glass	25255 Vista Murrieta	Murrieta,CA 92562	1793001	Glass And Glazing Work
So Cal Installations	1118 S G St #A	Perris,CA 92570	1793001	Glass And Glazing Work
Soccer Crazy & More	26450 Jefferson St	Murrieta,CA 92562	5941001	Sporting Goods Stores And
Sofas For Less	26540 Jefferson Ave #i	Murrieta,CA 92562	5712001	Furniture Stores
Solid Fusion	41162 Sandalwood #102	Murrieta,CA 92562	3548017	Welding Wire, Bare And
Solid Hiphop Productions	40119 Murrieta Hot Springs Road	Murrieta,CA 92563	7911001	Dance Studios, Schools, And
Sombrero Mecixan Food	40575 California Oaks Road #D5	Murrieta,CA 92562	5812036	Restaurants
Sonic Foes Inc. Dba	40770 California Oaks Rd # B	Murrieta,CA 92563	5812033	Pizza Parlors
Sonshine Builders	24326 Corte Aldalano	Murrieta,CA 92562	1521001	General
Sotier's Janitorial	42494 Thoroughbred Ln	Murrieta,CA 92562	7349001	BUILDING CLEANING AND
Sounds Of Music	25060 Hancock Ave 04-105	Murrieta,CA 92562	5736001	MUSICAL INSTRUMENT STORES
South Western Sealcoating, Inc.	23644 Adams Ave	Murrieta,CA 92562	1611001	Highway And Street
Southern Ca. & Baja, Heavy	37669 Oxford Dr	Murrieta,CA 92562	5999001	Miscellaneous Retail
Southern California Home	38728 Shadow Creek	Murrieta,CA 92562	7389001	Business Services, Not
Southern Counties Interpreters	24688 Corte Delgado	Murrieta,CA 92562	7389001	Business Services, Not
Southland Industries	7421 Orangewood Ave	Garden Grove,CA 92841	1521001	General
Southland Tile	25227 Via Pera	Murrieta,CA 92563	1743001	TERRAZZO, TILE, MARBLE, AND
Southwest Hematology-oncology	25485 Medical Center Dr #204	Murrieta,CA 92562	8011001	Offices And Clinics Of
Southwest Precision Machining	26871 Hobie Cir B2	Murrieta,CA 92562	3599018	Machine Shops, Jobbing And
Southwest Riverside County	41831 Mc Alby Ct # C	Murrieta,CA 92562	8611001	Business Associations
Southwest Riverside County	41831 Mc Alby Ct # C	Murrieta,CA 92562	6531015	Multiple Listing Services,

Firm Name	Firm Address	Firm City, State, ZIP	SIC Code	SIC Description
Spa Therapeutics, Inc.	29920 Hunter Rd #104	Murrieta,CA 92563-2764	7299028	Massage Parlors
Speakers & Celebrities	38255 Via Taffia	Murrieta,CA 92563	8999001	Services, Not Elsewhere
Specialized Drywall Systems, Inc.	39601 Hearthstone Ct	Murrieta,CA 92562	1742001	Plastering, Drywall,
Spectrum Cleaners 3	40964 California Oaks Rd	Murrieta,CA 92562	7216001	Drycleaning Plants, Except
Spectrum Technology Systems	24710 Washington Ave. Ste 3	Murrieta,CA 92563	7378003	Computer Repair And
Spinal Solution L L C	41558 Eastman Dr #A	Murrieta,CA 92562	5047001	Medical, Dental, And
Sportspark Pizza & Brewery Inc.	25383 Madison Ave #102	Murrieta,CA 92563	5812001	Eating Places
Springs Dental	39755 Murrieta Hot Springs Rd #A110	Murrieta,CA 92562	8021001	Offices And Clinics Of
St. Thomas' Episcopal Church	39815 Alta Murrieta Dr #B22-23	Murrieta,CA 92563	5932001	Used Merchandise Stores
Stacey E. Stewart @	39840 Los Alamos Rd D9	Murrieta,CA 92562	7299028	Massage Parlors
Stage Lights.com	25718 Palermo Ct	Murrieta,CA 92563	5999001	Miscellaneous Retail
Staples The Office Superstore, Llc	25270 Madison Ave	Murrieta,CA 92562	5112001	Stationery And Office
Star Rehabilitation Corp.	25395 Hancock Ave #200	Murrieta,CA 92562	8049015	Physical Therapists,
Star Trac Strength, Inc.	41180 Raintree Court	Murrieta,CA 92562	3999001	Manufacturing Industries,
Starbucks Coffee #6446	41032 California Oaks Rd	Murrieta,CA 92562	5499001	Miscellaneous Food Stores
Starbucks Coffee #6725	25030 Hancock Ave	Murrieta,CA 92562	5499001	Miscellaneous Food Stores
Starbucks Coffee #6976	23811 Washington Ave #101	Murrieta,CA 92562	5812010	Coffee Shops
Starlight Dance Academy	39400 Murrieta Hot Springs Rd #116	Murrieta,CA 92563	7911005	Dance Instructors
Starlite Enterprises	23757 Via Segovia	Murrieta,CA 92562	7389001	Business Services, Not
Starsurplus.com	41604 Date St #b	Murrieta,CA 92562	5734001	Computer And Computer
Stat Mechanical	35815 Duster Rd	Murrieta,CA 92562	1711001	Plumbing, Heating And
Stater Bros. Markets #139	25050 Hancock Ave	Murrieta,CA 92562	5411001	Grocery Stores
Statewide Landscape Services, Inc.	35621 Epple St	Murrieta,CA 92563-2374	1711001	Plumbing, Heating And
Stay Laboratories, Llc	26820 Hobie Cir #e	Murrieta,CA 92562	2844001	Perfumes, Cosmetics, And
Sterling Enterprises L.L.C.	26529 Jefferson Ave	Murrieta,CA 92562	5521001	Motor Vehicle Dealers (used

Firm Name	Firm Address	Firm City, State, ZIP	SIC Code	SIC Description
Steve French Masonry, Inc.	23876 Constantine Dr	Murrieta,CA 92562	1741001	Masonry, Stone Setting, And
Steve Stewart Photography	23413 Rouge River Ln	Murrieta,CA 92562	7221001	PHOTOGRAPHIC STUDIOS,
Steven P. Hagar Insurance Services	41891 Kalmia St #B	Murrieta,CA 92562	6411001	INSURANCE AGENTS, BROKERS,
Stewart Wilson Guns	42180 Ivy	Murrieta,CA 92562	7699001	REPAIR SHOPS AND RELATED
Stews Barber Shop	39840 Los Alamos Rd #13	Murrieta,CA 92563	7231001	Beauty Shops
Stews Barber Shop	40770 California Oaks Rd #C	Murrieta,CA 92562	7231001	Beauty Shops
Stitch In Time Quilting & More	23324 Stone Ridge	Murrieta,CA 92562	5949001	Sewing, Needlework, And
Stitch Pro	26845 Jefferson Ave #B	Murrieta,CA 92562	7389038	Embroidering Of Advertising
Stonecrest Custom Homes, Inc.	40184 Julianne Dr	Murrieta,CA 92563	1521001	General
Stor Quest Self Storage	24850 Las Brisas Rd	Murrieta,CA 92562-4066	4226001	Special Warehousing And
Storage West	24335 Monroe Ave	Murrieta,CA 92562	4225001	General Warehousing And
Strate Industries	35965 Murano St	Murrieta,CA 92562	2389001	Apparel And Accessories,
Stratton Computer Consulting	41890 B St	Murrieta,CA 92562	7379001	Computer Related Services,
Strausser, Inc.	22420 Montes Ct	Murrieta,CA 92562	7389001	Business Services, Not
Stretch Forming Corp.	26900 Jefferson Ave	Murrieta,CA 92562	3221001	Glass Containers
Strictly Business Services	23769 Periwinkle Ct	Murrieta,CA 92562	7338001	Secretarial And Court
Strictly Mobile Engineering, Inc.	26658 Jefferson Ave #109	Murrieta,CA 92562	5731001	Radio, Television, And
Stu Miller DbA	40050 Murrieta Hot Springs Rd	Murrieta,CA 92562	5261002	Christmas Trees
Studio 31 Dance Center	39825 Alta Murrieta Dr #B7	Murrieta,CA 92562	7911001	Dance Studios, Schools, And
Stylish	40469 Murrieta Hot Springs Road # G-4	Murrieta,CA 92563	5999001	Miscellaneous Retail
Submakers	25030 Hancock Ave #104	Murrieta,CA 92562	5812043	Submarine Sandwich Shops
Submittal Source	33611 Zinnia Ln	Murrieta,CA 92563	7336001	Commercial Art And Graphic
Subway #23203	25377 Mdison Ave #105	Murrieta,CA 92562	5812001	Eating Places
Subway Sandwiches & Salads #31135	29992 Hunter Rd #102	Murrieta,CA 92563	5812043	Submarine Sandwich Shops
Sun Hui Kaehler	39825 Alta Murrieta Dr # B21	Murrieta,CA 92563	7299028	Massage Parlors

Firm Name	Firm Address	Firm City, State, ZIP	SIC Code	SIC Description
Sun Valley Pool & Spa Supply	25100 Hancock Ave #106	Murrieta,CA 92562	5999001	Miscellaneous Retail
Sundown Construction	24444 Stallion Ct	Murrieta,CA 92562	1521001	General
Sunrise Shutters And Blinds	37909 Amberleaf Court	Murrieta,CA 92562	7389058	Interior Designing Service,
Sunrose Landscape Maintenance	39770 Sunrose Dr	Murrieta,CA 92562	782001	Lawn And Garden Services
Sunset Metal Works	41795 Elm St B	Murrieta,CA 92562	3444001	Sheet Metalwork
Super Discount Mattress Warehouse	25320 Madison Ave Ste G	Murrieta,CA 92563	5712001	Furniture Stores
Supercuts	41024 California Oaks Rd	Murrieta,CA 92562	7231001	Beauty Shops
Superior Acoustics	38261 Iris Way	Murrieta,CA 92563	1742001	Plastering, Drywall,
Superior Ready Mix Concrete, L.P.	26160 Jackson Ave	Murrieta,CA 92562	3531001	Construction Machinery And
Superstar Entertainment Inc. Dba	40555 California Oaks Rd C1	Murrieta,CA 92562	7841001	VIDEO TAPE RENTAL
Surmet Corp.	41618 Eastman Dr	Murrieta,CA 92562	3269004	Ceramic Articles For Craft
Suzie's Scrunchies, Hair	42295 Circulo Cavinara	Murrieta,CA 92562	5999001	Miscellaneous Retail
Svetlana's Academy Of Dance	26490 Jefferson St #1	Murrieta,CA 92562	7911001	DANCE STUDIOS, SCHOOLS, AND
Sweet And Sons Automotive	26811 Hobie Cir # 4	Murrieta,CA 92562	7538001	General Automotive Repair
Sweet Layers, Inc. Dba	29992 Hunter Rd #103	Murrieta,CA 92563	2051003	Bakery Products, Fresh:
Swim To Shore	23983 Crowned Partridge Ln	Murrieta,CA 92562	7999001	Amusement And Recreation
Symbolic Embroidery	26667 Madison Ave # A	Murrieta,CA 92562	7389038	Embroidering Of Advertising
System Integration And	23723 Canyon Oak Dr	Murrieta,CA 92562	7373001	Computer Integrated Systems
T And D Epoxy Coatings	23683 Cork Oak Circle	Murrieta,CA 92562	1752007	Hardwood
T J Outlet	40477 Murrieta Hot Springs Rd D9-10	Murrieta,CA 92562	5621001	Women's Clothing Stores
T J' S Pizza Company	39872 Los Alamos #5	Murrieta,CA 92562	5812001	Eating Places
T L C Dental Group	40986 California Oaks Rd	Murrieta,CA 92562	8021004	Dentists, Offices And
T M F Enterprises Inc. Dba	26855 - D Jefferson	Murrieta,CA 92562		
T R E, Inc. D B A	41145 Golden Gate Circle	Murrieta,CA 92562	5551002	Boat Dealers\retail
T V S Elite	41137 Raintree Ct	Murrieta,CA 92562	7999001	Amusement And Recreation

Firm Name	Firm Address	Firm City, State, ZIP	SIC Code	SIC Description
T V S Elite Cheerleading Booster	41137 Raintree Ct	Murrieta,CA 92562	8641004	Booster Clubs
T. E. Seccombe Construction Co.	242 E 4th St	In Bernardino,CA 92410-48	1623011	Pipeline
T. H. E. Soils Company Inc.	41548 Eastman Dr # G	Murrieta,CA 92562	8711001	Engineering Services
T. L. C. Chiropractic	39525 Los Alamos Rd E	Murrieta,CA 92563	8041001	Offices And Clinics Of
T. Michaels Designs, Inc.	41555 Cherry St Ste C	Murrieta,CA 92562	5399002	Catalog Showrooms, General
T.c. Company	26661 Pierce Cir	Murrieta,CA 92562	1542001	GENERAL
Taco Bell #5081	39557 Los Alamos Rd	Murrieta,CA 92562	5812001	Eating Places
Tacos Ole'	23811 Washington Ave #105 C	Murrieta,CA 92562	5812038	Restaurants, Fast Food
Tactical Safety Equipment	37901 Amberleaf Ct	Murrieta,CA 92562	5999001	MISCELLANEOUS RETAIL
Tahir & Shahid DbA	24640 Madison Ave	Murrieta,CA 92562	5812001	Eating Places
Talamasca Farms Inc.	41541 Ivy St	Murrieta,CA 92562	5261001	Retail Nurseries, Lawn And
Tanasious Tans	39400 Murrieta Hot Springs Rd	Murrieta,CA 92563	7299035	Tanning Salons
Tanglez Salon	26658 Jefferson #103	Murrieta,CA 92562	7231001	BEAUTY SHOPS
Tanner Tile And Stone	41421 Date St #110	Murrieta,CA 92562	5713004	Floor Tile Stores\retail
Tanning Experts,Inc. DbA	40119 Murrieta Hot Springs Rd	Murrieta,CA 92562	7299035	Tanning Salons
Tanya Gray Salon & Design Team	24977 Washington Ave #a	Murrieta,CA 92562	7231001	Beauty Shops
Tapia's Plastering	25333 Madero Way	Temecula,CA 92590	1742001	PLASTERING, DRYWALL,
Tara J. Baliad	39840 Los Alamos #9	Murrieta,CA 92562	7231001	BEAUTY SHOPS
Tarbel Realtors	23771 Washington Ave H-102	Murrieta,CA 92562	6531002	Agents, Real Estate
Tarbell Realtors	39028 Winchester Rd #101	Murrieta,CA 92563	6531001	Real Estate Agents And
Tarbell Realtors	40477 Murrieta Hot Springs Road Ste D10	Murrieta,CA 92563	6531001	Real Estate Agents And
Tarbell Realtors	40930 California Oaks Rd	Murrieta,CA 92562	6531001	Real Estate Agents And
Target	41040 California Oaks Rd	Murrieta,CA 92562	5311001	Department Stores
Target Optical Shop	41040 California Oaks Rd	Murrieta,CA 92562	5995001	Optical Goods Stores
Taylor Enterprises Sales &	24700 Madison Ave	Murrieta,CA 92562	5511001	MOTOR VEHICLE DEALERS (NEW

Firm Name	Firm Address	Firm City, State, ZIP	SIC Code	SIC Description
Taylor Made Pools	24570 Adams Ave	Murrieta,CA 92562	1799001	Special Trade Contractors,
Td Catering	41569 Eastman Dr	Murrieta,CA 92562	5141001	Groceries, General Line
Tech Line Coatings, Inc.	26844 Adams Ave	Murrieta,CA 92562	2851001	Paints, Varnishes,
Technology Control	24377 Lenox Ln	Murrieta,CA 92562	8711001	Engineering Services
Technology Solutions	29621 Baker Ln	Murrieta,CA 92563	7379001	Computer Related Services,
Tecspec Inc. DbA	41571 Corning Place Ste 112	Murrieta,CA 92562	2752031	Printing, Commercial Or
Temecula Auto Body & Paint, Inc.	41196 Nick Ln	Murrieta,CA 92562	7532001	Top, Body, And Upholstery
Temecula Brazilian Jiu Jitsu	41658 Ivy St #110	Murrieta,CA 92562	7999001	Amusement And Recreation
Temecula Copiers Inc.	26855 Jefferson Ave # F	Murrieta,CA 92562	5044014	Photocopy
Temecula Development Group	25485 Medical Center Dr	Murrieta,CA 92562	6552001	Land Subdividers And
Temecula Motorsports, Inc.	26860 Jefferson Ave #A	Murrieta,CA 92562	5571001	Motorcycle Dealers
Temecula Valley Cardiology	25405 Hancock Ave #216	Murrieta,CA 92562	8011001	Offices And Clinics Of
Temecula Valley Commercial Tires,	41615 Date St #101	Murrieta,CA 92562	7534001	Tire Retreading And Repair
Temecula Valley Court Reporters	26549 Evergreen	Murrieta,CA 92563	7338001	Secretarial And Court
Temecula Valley Day Surgery And	25405 Hancock Ave #110	Murrieta,CA 92562	8011001	Offices And Clinics Of
Temecula Valley Developers, Llc	38790 Sky Canyon Dr	Murrieta,CA 92563	6552001	LAND SUBDIVIDERS AND
Temecula Valley Drywall, Inc.	41228 Raintree Court	Murrieta,CA 92562	1742001	Plastering, Drywall,
Temecula Valley Erosion Control	41851 Kalmia	Murrieta,CA 92562	1799001	Special Trade Contractors,
Temecula Valley Facial &	39755 Murrieta Hot Springs Rd #B130	Murrieta,CA 92562	8021001	Offices And Clinics Of
Temecula Valley Hobbies	29930 Hunter Rd #103	Murrieta,CA 92563-2765	5945005	Hobby Shops\retail
Temecula Valley Judo	41658 Ivy St #113	Murrieta,CA 92562	7999001	Amusement And Recreation
Temecula Valley My Gym L L C DbA	39400 Murrieta Hot Springs Rd #123 A	Murrieta,CA 92563	7991005	Fitness Salons
Temecula Valley Nuclear Medical	25485 Medical Center Dr #102	Murrieta,CA 92562	8011001	Offices And Clinics Of
Temecula Valley Ob/gyn	25460 Medical Center Dr #100	Murrieta,CA 92562	8011001	Offices And Clinics Of
Temecula Valley's Smart Card	38002 Green Leaf Pl	Murrieta,CA 92562	7331001	Direct Mail Advertising

Firm Name	Firm Address	Firm City, State, ZIP	SIC Code	SIC Description
Temeku Home Design Center	25021 Madison Ave #105	Murrieta,CA 92562	7389001	Business Services, Not
Terra Civil Consultants	41659 Date St #200	Murrieta,CA 92562	8711003	Engineering Services:
Terri Darby's Theraputic Massage	24620 2nd Ave	Murrieta,CA 92562	7299001	Miscellaneous Personal
Testing Engineers - U S Labs	41146 Elm St Ste A	Murrieta,CA 92562	8748008	Systems Engineering
Texture Concepts	39545 Crystal Lake Ct	Murrieta,CA 92562	1742001	Plastering, Drywall,
Tgs Enterprises, Inc.	25165 Washington Ave	Murrieta,CA 92562	1731001	Electrical Work
The Ballet Studio	41548 Eastman Dr # F	Murrieta,CA 92562	7911005	Dance Instructors
The Barkin' Barber	24610 2nd St	Murrieta,CA 92562	752001	Animal Specialty Services,
The Bed Room	39825 Alta Murrieta #b2	Murrieta,CA 92563	5712001	Furniture Stores
The Brain-behavior, Education &	42625 Fig St	Murrieta,CA 92562	8399001	Social Services, Not
The California Cuts	25100 Hancock Ave #104	Murrieta,CA 92562	7231001	Beauty Shops
The California Cuts	40525 E-2 California Oaks Rd	Murrieta,CA 92562	7231001	Beauty Shops
The Clc Group, Inc.	41419 Pear St #3	Murrieta,CA 92562	1542001	General
The Coffee Company	41419 Pear St #9	Murrieta,CA 92562	2095001	Roasted Coffee
The Coffee Doctor, Inc.	25405 Hancock Ave	Murrieta,CA 92562	5499002	Coffee Stores\retail
The Coffee Lounge	40365 Murrieta Hot Springs Rd # C11	Murrieta,CA 29563	5499002	Coffee Stores\retail
The Colony Country Club	40603 Colony Dr	Murrieta,CA 92562	7992001	Public Golf Courses
The Colony Grill Room	40603 Colony Dr	Murrieta,CA 92562	5812001	Eating Places
The Corporate Tea Room Education	39400 Murrieta Hot Springs Rd #108	Murrieta,CA 92563	8299026	Tutoring
The Crafter's Village	25359 Madison Ave #103	Murrieta,CA 92562	5999001	Miscellaneous Retail
The Cutting Edge	24763 Washington Ave	Murrieta,CA 92562	7231004	Beauty Shops Or Salons
The Doctor Of Electricity	41815 Hawthorne St	Murrieta,CA 92562	1731001	Electrical Work
The Energy Center	41340 Pear St Ste 1 B	Murrieta,CA 92562	7999107	Yoga
The Facial Garden	41529 Ivy St Ste 200 A	Murrieta,CA 92562	7231001	Beauty Shops
The Frothy Pint	24910 Washington Ave	Murrieta,CA 92562	5812001	Eating Places

Firm Name	Firm Address	Firm City, State, ZIP	SIC Code	SIC Description
The Hair Creation	40477 Murrieta Hot Springs Rd #D6	Murrieta,CA 92562	7231001	Beauty Shops
The Healthy Foundation	24977 Washington Ave #H	Murrieta,CA 92562	8399001	Social Services, Not
The Holiday House	40575 California Oaks Rd	Murrieta,CA 92562	5992001	Florists
The Home Depot #668	25100 Madison Ave	Murrieta,CA 92562	5211001	Lumber And Other Building
The Homeland Realty	40685 California Oaks Rd # A	Murrieta,CA 92562	6531001	Real Estate Agents And
The Hot Rod Spot	26692 Pierce Cir #F	Murrieta,CA 92562	7532003	Automotive Body Shops
The Inland Empire Affilliate Of	26765 Madison Ave #108	Murrieta,CA 92562	8399001	Social Services, Not
The Lamb's Fellowship	24710 Washiington Ave #9	Murrieta,CA 92562	8661001	Religious Organizations
The Leaders Forum, Inc.	39150 Madre Vista	Murrieta,CA 92562	8741001	Management Services
The Master Musician	27590 Linnel Ln	Murrieta,CA 92562	7699001	Repair Shops And Related
The Mill	24690 Washington Ave	Murrieta,CA 92562	5812001	Eating Places
The Mitchell Company	42149 Elm St	Murrieta,CA 92562	6531001	Real Estate Agents And
The Moulding Outlet	26755 Jefferson Ave # A	Murrieta,CA 92562	5211007	Doors\retail
The Moulding Store Inc.	41558 Eastman Dr # E & F	Murrieta,CA 92562	5211001	Lumber And Other Building
The Movie Experience	41090 California Oaks Rd	Murrieta,CA 92562	7833001	Drive-in Motion Picture
The New Murrieta Motors Co., Inc.	25086 Jefferson Ave	Murrieta,CA 92562	5521001	Motor Vehicle Dealers (used
The Oaks Surgery Center	40740 California Oaks Rd	Murrieta,CA 92562	8011001	Offices And Clinics Of
The Original Graziano's Pizza	41080 California Oak	Murrieta,CA 92562		
The Pet Stop	40477-D Murrieta Hot Springs Rd	Murrieta,CA 92563	5999001	Miscellaneous Retail
The Plant Store	41658 Ivy St #102	Murrieta,CA 92562	5992001	FLORISTS
The Polished Image	41811 Ivy St # H	Murrieta,CA 92562	7231001	Beauty Shops
The Press-Enterprise	41610 Corning Pl	Murrieta,CA 92562	4225001	General Warehousing And
The Quantum Group	39550 Calle San Clemente	Murrieta,CA 92562	5947001	Gift, Novelty, And Souvenir
The S C G A Golf Course	39500 Robert Trent Jones Pkwy	Murrieta,CA 92563	7992001	Public Golf Courses
The Salvation Army	40270 Los Alamos	Murrieta,CA 92562	8322001	Individual And Family

Firm Name	Firm Address	Firm City, State, ZIP	SIC Code	SIC Description
The Sassy Scrapper	39825 Alta Murrieta Drive Ste B20	Murrieta,CA 92563	5112023	Scrapbooks/wholesale
The Shootist	24910 Washington Ave #101	Murrieta,CA 92564	5941001	Sporting Goods Stores And
The Smith Family Handmade Soap Co	40002 Avenida Palizada	Murrieta,CA 92563	5999001	Miscellaneous Retail
The Staffing Place	39930 Whitewood Rd #201C	Murrieta,CA 92563	7361001	EMPLOYMENT AGENCIES
The Stop Shop	26793 Madison Ave #102	Murrieta,CA 92562	7538001	General Automotive Repair
The Temecula Ca Endoscopy A S C,	25150 Hancock Ave #208	Murrieta,CA 92562	8011002	Ambulatory Surgical Centers
The Tenkobushi Temple Of Martial	41571 Corning Pl #115,116	Murrieta,CA 92562	7999053	Karate Instruction
The Ups Store	23811 Washington Ave C110	Murrieta,CA 92562	7389085	Post Office Contract
The Young & The Restofus Inc Db	40365 Murrieta Hot Springs Rd Ste C-8	Murrieta,CA 92562	5651004	Unisex Clothing
Therapeutic Body Work By	24710 Washington Ave #6	Murrieta,CA 92562	7299028	Massage Parlors
Thomas Mgmt, Inc Db	40702 California Oaks Rd	Murrieta,CA 92562	5812001	Eating Places
Thomas Pipeline, Inc.	33630 Zeiders Rd	Menifee,CA 92584	1623001	Water, Sewer, Pipeline, And
Thomas W. Eastman, D. O.,	25150 Hancock Drive #206	Murrieta,CA 92562	8011017	Primary Care Medical (m.d.)
Three Brothers Racing	26540 Jefferson Ave #b	Murrieta,CA 92562	5571001	Motorcycle Dealers
Ticzon Acupuncture Clinic	39525 Los Alamos Rd # E	Murrieta,CA 92563	8049001	Offices And Clinics Of
Tiger Concrete Pumping	28341 Daffodil Way	Murrieta,CA 92563	7389001	Business Services, Not
Timberleaf Soil Testing	39648 Old Spring Rd	Murrieta,CA 92563	8734001	Testing Laboratories
Time Saver Websites	23719 Scarlet Oak Dr	Murrieta,CA 92562	7379001	Computer Related Services,
Times Square Reprographics Inc.	26692 Pierce Cir # B	Murrieta,CA 92562	7334002	Blueprinting Service
Timothy G. Yeh, M.D.	25405 Hancock Ave #216	Murrieta,CA 92562	8011001	Offices And Clinics Of
Timothy J. Boman D D S, A D C	25460 Medical Center Dr #204	Murrieta,CA 92562	8021004	Dentists, Offices And
Tinseltown Video, Inc. D B A	23771 Washington #106	Murrieta,CA 92562	7841004	Video Tape Rental To The
Tinseltown Video, Inc. Db	39621 Los Alamos #A	Murrieta,CA 92562	7841001	Video Tape Rental
Tinseltown Video, Inc. Db	40940 California Oaks Rd	Murrieta,CA 92562	7841001	Video Tape Rental
Tintman	26490 Jefferson Ave #H	Murrieta,CA 92562	1799001	Special Trade Contractors,

Firm Name	Firm Address	Firm City, State, ZIP	SIC Code	SIC Description
Titan Engineering, Inc.	25787 Jefferson Ave	Murrieta,CA 92562	1611001	Highway And Street
To Your Door Notary	39875 Ranchwood Dr	Murrieta,CA 92563	7389001	Business Services, Not
Todd Curley D. D. S. P. C.	39755 Murrieta Hot Springs Road # D-10	Murrieta,CA 92562	8021001	Offices And Clinics Of
Todd Evans D. D. S., Inc.	25095 Jefferson Ave #201	Murrieta,CA 92562	8021001	Offices And Clinics Of
Tom Knight Trucking	24340 Washington Ave	Murrieta,CA 92562	4214001	Local Trucking With Storage
Tom Lyons Construction	40796 Gingerblossom	Murrieta,CA 92562	1521001	General
Tomra Pacific Inc.	41000 California Road	Murrieta,CA 92562	5093018	Wastepaper, Including Paper
Tomra Pacific, Inc.	23801 Washington Ave	Murrieta,CA 92562	5093018	Wastepaper, Including Paper
Tone Framing, Inc.	26697 Pierce Cir	Murrieta,CA 92562	1521001	General
Tony Comerford Dancers	26944 Corning Pl	Murrieta,CA 92562	7911006	Dance Studios And Schools
Tony Vargas, Financial Services	24372 Saddlebag Ct	Murrieta,CA 92562	7389001	BUSINESS SERVICES, NOT
Topcraft Electric & Air Inc.	24513 Jacarte Dr	Murrieta,CA 92562	1731001	Electrical Work
Total Carpet Care	39721 Castile Ave	Murrieta,CA 92562	7217001	Carpet And Upholstery
Total Physical Therapy	40680 California Oaks Rd #2 A	Murrieta,CA 92562	8049015	Physical Therapists,
Touche Dance	26661 Pierce Cir	Murrieta,CA 92562	7911006	Dance Studios And Schools
Toxic Performance & Off Road, Inc.	26520 Adams Ave # 1	Murrieta,CA 92562	5531004	Automobile Parts
Toys "R" Us #5649	39855 Alta Murrieta Dr	Murrieta,CA 92563	5945001	Hobby, Toy, And Game Shops
Tracy Frazier @ A Tropical Tan	29990 Hunter Rd #101	Murrieta,CA 92563	7299028	Massage Parlors
Tracy's Shack Of Jerky	24763 Washington Ave	Murrieta,CA 92562	5499001	Miscellaneous Food Stores
Trades Master Construction	P O Box 1217	Murrieta,CA 92564	7699001	Repair Shops And Related
Tranquilo Creations	41615 Date St Ste 103	Murrieta,CA 92562	1711012	Lawn Sprinkler System
Transcontinental Enterprises	27220 Catt Rd	Murrieta,CA 92562	1542001	General
Transit Sales International	35400 Antelope Rd	Murrieta,CA 92563	7353001	Heavy Construction
Transportable Case Supply Center	40960 California Oaks Rd #134	Murrieta,CA 92562	5999001	Miscellaneous Retail
Treasures From The Attic	24785 Washington Ave	Murrieta,CA 92562	5932001	Used Merchandise Stores

Firm Name	Firm Address	Firm City, State, ZIP	SIC Code	SIC Description
Tri- Oaks	44615 Reagan Way	Murrieta,CA 92562	782006	Lawn Care
Tri Valley Urology Medical Group	25405 Hancock Ave #102	Murrieta,CA 92562	8011001	Offices And Clinics Of
Tri-city Roof Company	39521 Tangletree Way	Murrieta,CA 92563	1761001	Roofing, Siding, And Sheet
Trinity Worldwide Reprographics,	26820 Adams Ave	Murrieta,CA 92562	7334001	Photocopying And
Trip The Light	41083 Sandalwood #F	Murrieta,CA 92562	5632001	WOMEN'S ACCESSORY AND
Trisha Sanabria @ Spa Therapeutics	29920 Hunter Road Ste 103-104	Murrieta,CA 92563	7299028	Massage Parlors
Trycho Music International	24080 Huntridge Dr	Murrieta,CA 92562	7371001	Computer Programming
Tuesday Morning #510	40555 California Oaks Rd	Murrieta,CA 92562	5719001	Miscellaneous
Turner Suspension Bicycles, Inc.	41615 Date St #105	Murrieta,CA 92562	5091007	Bicycles\wholesale
Tvd Construction, Inc.	38790 Sky Canyon Dr	Murrieta,CA 92563	1541001	GENERAL
U. S. Electric Co.	39834 Barcelona Ter	Murrieta,CA 92562	1731001	Electrical Work
U. S. Moving & Storage	24680 2nd Ave	Murrieta,CA 92562	4214001	Local Trucking With Storage
U. S. Safe Co.	41658 Ivy St #100	Murrieta,CA 92562	5999001	Miscellaneous Retail
U. S. Tae Kwon Do Murrieta	40525 Cal Oaks Rd # E3	Murrieta,CA 92562	7999001	Amusement And Recreation
U.s.a. Realty	39544 Ramshorn Dr	Murrieta,CA 92563	6538001	
Ugly Troll Paintball	24569 Grand Oak Ct	Murrieta,CA 92562	5999001	Miscellaneous Retail
Ulloa General Building Contractor	39854 Kucera Ct	Murrieta,CA 92563	1521001	General
Ultra-Bright Blinds	29984 Peach Tree	Murrieta,CA 92563	7349001	Building Cleaning And
Unbridled Spirit	23869 Red Clover Ct	Murrieta,CA 92562	5137001	Women's, Children's, And
Unilab Corporation	25460 Med	Murrieta,CA 92562	8071007	Medical Laboratories,
Unique Home Center & Abbey Floor	26397 Beckman Ct # 101-102	Murrieta,CA 92562	5713004	Floor Tile Stores\Retail
Uniquebouquets.net	23141 Spring Meadow Dr	Murrieta,CA 92562	7389001	Business Services, Not
United Dominion Realty, L P	24850 Hancock Ave	Murrieta,CA 92562	6513001	Operators Of Apartment
United Fleet Service	25419 Blackthorne Dr	Murrieta,CA 92563	7538001	General Automotive Repair
United Green Mark, Inc.	26713 Madison Ave	Murrieta,CA 92562	5074001	Plumbing And Heating

Firm Name	Firm Address	Firm City, State, ZIP	SIC Code	SIC Description
United Merchandising Corp #185 Dba	25274 Madison Ave	Murrieta,CA 92562	5941001	Sporting Goods Stores And
United Outdoor Products	41658 Ivy #107	Murrieta,CA 92562	5999001	MISCELLANEOUS RETAIL
United Refrigeration, Inc.	41573 Cherry St	Murrieta,CA 92562	5722002	Air-conditioning Room
United Spas Manufacturing	41658 Ivy #105 #107	Murrieta,CA 92562	5999001	MISCELLANEOUS RETAIL
United Studios Of Self Defense	39400 Murrieta Hot Springs Rd #119	Murrieta,CA 92563	7999053	Karate Instruction
United Super Spa's Distribution	41120 Elm St # G	Murrieta,CA 92562	5999001	Miscellaneous Retail
United Towing Service, Inc.	26489 Kelvin Court	Murrieta,CA 92562	7549010	Towing Service, Automotive
Universal Health Svcs Of Rancho	25500 Medical Center Dr	Murrieta,CA 92562	8051001	Skilled Nursing Care
Uni-wok Enterprise	40469 Murrieta Hot Springs Rd #G-5	Murrieta,CA 92563	8741001	MANAGEMENT SERVICES
Utah Pacific Construction Co.	40940 Eleanora Way	Murrieta,CA 92562	1623001	Water, Sewer, Pipeline, And
V & L Gifts And Home Decor	40585 California Oaks Rd # F 4	Murrieta,CA 92562	5719001	Miscellaneous
V C Ventures Inc. Dba	40720 California Oaks Rd	Murrieta,CA 92562	5812001	Eating Places
V I P Tint And Glass	41615 Date St #106	Murrieta,CA 92562	7536002	Glass Replacement And
Valco Financial Inc.	25994 Madison Ave	Murrieta,CA 92562	6163001	Loan Brokers
Valley Cleaning Supplies	41548 Eastman Dr	Murrieta,CA 92562	5087001	Service Establishment
Valley Collision	26793 Madison Ave #103	Murrieta,CA 92562	7539001	Automotive Repair Shops,
Valley Funeral Home	42011 A St	Murrieta,CA 92562	7261001	Funeral Service And
Valley Heating & Air Conditioning	23617 Desert Oak Ln	Murrieta,CA 92562	1711001	Plumbing, Heating And
Valley Home Improvement	24611 Calle San Vicent	Murrieta,CA 92562	1521001	GENERAL
Valley Hot Spring Spas	25098 Madison Ave	Murrieta,CA 92562	5999001	Miscellaneous Retail
Valley Pacific Concrete	27580 Tabb Lane	Menifee,CA 92584	1771001	Concrete Work
Valley Party Jumps	23880 Silverleaf Way	Murrieta,CA 92562	7389001	Business Services, Not
Valley Tile & Stone	26658 Jefferson Ave #104	Murrieta,CA 92562	5713001	Floor Covering Stores
Valley Veterinary Clinic	25095 Jefferson Ave #101	Murrieta,CA 92562	742001	Veterinary Services For
Val's Painting & Maintenance	23978 Conestoga Ave	Murrieta,CA 92562	1721001	Painting And Paper Hanging

Firm Name	Firm Address	Firm City, State, ZIP	SIC Code	SIC Description
Vanessa A. Hook @	40414 California Oaks Rd #D	Murrieta,CA 92562	1299001	
Vanty Nails	25320 Madison #D	Murrieta,CA 92562	7231001	Beauty Shops
Vargas And Sons Watch & Jewelry	25021 Madison Ave #106	Murrieta,CA 92562	5812039	Sandwich Bars Or Shops
Vaughn Brothers Orthodontic Lab	24910 Washington Ave #201	Murrieta,CA 92562	8072001	Dental Laboratories
Vaughn Enterprises	39660 Wild Flower Dr	Murrieta,CA 92563	8711001	Engineering Services
Vazquez Landscaping	28747 Calle Del Lago # B	Murrieta,CA 92563	752001	Animal Specialty Services,
Vbo Relo	41240 Sandalwood Cir	Murrieta,CA 92562	4214001	Local Trucking With Storage
Venomwear	40895 Vista Murrieta	Murrieta,CA 92562	5137001	Women's, Children's, And
Venus Forehand	37822 Oxford Drive	Murrieta,CA 92562	7299001	Miscellaneous Personal
Venus International Corp. Db	40469 G5 Murrieta Hot Springs Rd	Murrieta,CA 92563	5812001	Eating Places
Veronica Alfaro	39840 Los Alamos #9	Murrieta,CA 92562	7299001	Miscellaneous Personal
Via Vaquero Co. Db	41891 Kalmia St #A	Murrieta,CA 92562	7389001	Business Services, Not
Vibrant Bodies	41516 Kalmia #10	Murrieta,CA 92562	8049001	Offices And Clinics Of
Victoria Chronister	40477 Murrieta Hot Springs Rd #D8	Murrieta,CA 92563	7231001	Beauty Shops
Victorian Lightscares By Linda	40725 Kona Ct	Murrieta,CA 92562	5999001	Miscellaneous Retail
Villa Mesa Development Inc.	24810 Washington Ave	Murrieta,CA 92562	1542001	General
Village Walk Square, L L C	41391 Kalmia St #200	Murrieta,CA 92562	6552001	Land Subdividers And
Villas At Alta Murrieta	39930 Whitewood Rd	Murrieta,CA 92563	8741001	MANAGEMENT SERVICES
Vincent J. Griffith Cpa	41640 Corning Pl #103	Murrieta,CA 92562	8721001	Accounting, Auditing, And
Vintage Rose Cottage	42030 C St	Murrieta,CA 92562	5947001	Gift, Novelty, And Souvenir
Vintage Rose Tea Room & Restaura	42030 C St	Murrieta,CA 92562	5812044	Tea Rooms
Vi's Floral Design	30442 Stargazer Way	Murrieta,CA 92563	5999001	Miscellaneous Retail
Visionet, Inc.	41200 Murrieta Hot Springs Rd	Murrieta,CA 92562	8042001	Offices And Clinics Of
Visiting Nurse Association	39815 Alta Murrieta C2,3,4,7,8	Murrieta,CA 92563	9441003	Medical Assistance Program
Vista Donuts	24793 Washington Ave	Murrieta,CA 92562	5461001	Retail Bakeries

Firm Name	Firm Address	Firm City, State, ZIP	SIC Code	SIC Description
Vital Signs Marketing	41571 Corning Pl #111	Murrieta,CA 92562	5399002	Catalog Showrooms, General
Von Mega Enterprises, Inc. D B A	28061 Jefferson Ave #7-B	Temecula,CA 92590	1721001	Painting And Paper Hanging
W C Heating And Air Conditioning,	25976 Madison Ave # B	Murrieta,CA 92562	1711001	Plumbing, Heating And
Walden Lawn Care	P O Box 956	Murrieta,CA 92564	782001	Lawn And Garden Services
Wal-mart Store #2952	41200 Murrieta Hot Springs Rd	Murrieta,CA 92562	5311001	Department Stores
Walt's Old Town Barber Shop	24791 Washington St	Murrieta,CA 92562	7241001	Barber Shops
Water Gallery	24710 Washington Ave	Murrieta,CA 92562	5499001	Miscellaneous Food Stores
Waterstone, Llc	26790 Madison Ave	Murrieta,CA 92562	3432001	Plumbing Fixture Fittings
Waterzon+	40404 California Oaks Rd #G	Murrieta,CA 92562	5499001	Miscellaneous Food Stores
We The People Of Temecula, Ca, L L	39440 Murrieta Hot Springs Rd #2	Murrieta,CA 92563	7389001	Business Services, Not
Weight Watchers North America Inc.	39825 Alta Murrieta Dr # B-9	Murrieta,CA 92563	7299019	Diet Workshops
Wendy Hammarstrom Massage Thera	38721 Via Las Flores	Murrieta,CA 92563	7299001	Miscellaneous Personal
Wesa Communications, Inc.	41400 Date St #A	Murrieta,CA 92562	7389001	BUSINESS SERVICES, NOT
Wes's Flowers Inc.	40477 Murrieta Hot Springs Road #D-1	Murrieta,CA 92563	5992001	Florists
West Coast Automotive/West Coast	41141 Raintree Court	Murrieta,CA 92562	7538002	Automotive Repair Shops,
West Coast Gun Exchange	41658 Ivy St #100	Murrieta,CA 92562	5941009	Firearms\retail
Westcliff Medical Laboratories,	25405 Hancock Ave #106	Murrieta,CA 92590	8099001	Health And Allied Services,
Western Exterminator Company	41132 Guava St	Murrieta,CA 92562	7342001	Disinfecting And Pest
Western Performance Hay	41350 Guava St	Murrieta,CA 92562	4221001	Farm Product Warehousing
Western Ranch Fence Co.	24105 Verdun Ave	Murrieta,CA 92562	1799001	SPECIAL TRADE CONTRACTORS,
Western States Wire & Cable Inc.	41083 Sandalwood Circle Ste D	Murrieta,CA 92562	5063041	Wire Rope Or Cable,
Western Tel-Com Development	41715 Cherry St	Murrieta,CA 92562	1542001	General
Westfall Construction, Inc.	33340 Mission Trail	Wildomar,CA 92595	1611001	Highway And Street
Weston's Market & Deli	40119 Murrieta Hot Springs Rd	Murrieta,CA 92563	5411001	Grocery Stores
West-Star Physical Therapy, Inc.	40485 Murrieta Hot Springs Rd #B-6	Murrieta,CA 92563	8049015	Physical Therapists,

Firm Name	Firm Address	Firm City, State, ZIP	SIC Code	SIC Description
Wet Kiss Body Care	39875 Alta Murrieta Dr #E-2	Murrieta,CA 92563	5122001	Drugs, Drug Proprietaries,
Wheelchair City Inc.	41610 Date St #105	Murrieta,CA 92562	7352001	Medical Equipment Rental
Whippersnappers Furniture For Kids	26891 Jefferson Ave	Murrieta,CA 92562	5712007	Juvenile Furniture / Retail
White Eagle Motorsports	26675 Pierce Cir	Murrieta,CA 92562	5531001	Auto And Home Supply Stores
Wicked Image Inc.	41615 Date St #108	Murrieta,CA 92562	3751001	Motorcycles, Bicycles, And
Wicklow Enterprises, Inc.	42880 Brown St	Murrieta,CA 92562	1542001	General
Wild Bill's Performance	26500 Jefferson Ave # E	Murrieta,CA 92562	7538001	General Automotive Repair
Wild Nail & Spa	39400 Murrieta Hot Springs Road Ste 115	Murrieta,CA 92562	7231009	Manicure And Pedicure
Willard Family Practice & Wellness	41011 California Oaks Rd #103	Murrieta,CA 92562	8011001	Offices And Clinics Of D of M
Willellyne Manser	38411 Glen Abby Ln	Murrieta,CA 92562	8999001	Services, Not Elsewhere
William H. Cherry, M.d., Inc.	41516 Kalmia St #6	Murrieta,CA 92562	8011001	Offices And Clinics Of D of M
William H. Radentz Md	39755 Murrieta Hot Springs #A130	Murrieta,CA 92563	8011001	Offices And Clinics Of D of M
William Page Inc.	41880 Kalmia St Ste 145	Murrieta,CA 92562	7313001	Radio, Television, And
Williams All Risk Insurance Agency	2655 Manoria Way	Murrieta,CA 92562	6411001	Insurance Agents, Brokers,
Winchester Creek Development L.P.	26900 Winchester Creek Ave	Murrieta,CA 92563	6552002	Real Property Subdividers
Window Concepts	33724 Shamrock Ln	Murrieta,CA 92563	5714001	Drapery, Curtain, And
Windowfits.Com	41083 Sandalwood Cir #Q	Murrieta,CA 92562	1521001	General
Windshield Crack Repair Inc.	24757 Washington Ave	Murrieta,CA 92562	7536001	Automotive Glass
Windshield Pros Inc.	26881 Jefferson Ave	Murrieta,CA 92562	7536001	Automotive Glass
Wings-N-Things	40942 California Oaks Rd	Murrieta,CA 92562	5812001	Eating Places
Wired For Sound Motorsports	41604 Date St #A	Murrieta,CA 92562	5731001	Radio, Television, And
Wiring Solutions	37392 Old Oak Ter	Murrieta,CA 92562	1731001	Electrical Work
Wolter & Sons Constructors	41065 Cardinal Flower Dr	Murrieta,CA 92562	1542001	General
Women's Health & Wellness	41529 Ivy St Ste 200 A	Murrieta,CA 92563	8011001	Offices And Clinics Of D of M
Wood-ease Inc.	41655 Regan Way	Murrieta,CA 92562	4225001	General Warehousing And

Firm Name	Firm Address	Firm City, State, ZIP	SIC Code	SIC Description
Woomi Sushi Inc	39832 Los Alamos Rd	Murrieta,CA 92562	5812001	Eating Places
Works Of Art Furniture Systems,	41421 Date St #102	Murrieta,CA 92562	2511027	Furniture: Household,
Worldwide Autoworks	26450 Jefferson Ave #105	Murrieta,CA 92562	7538001	General Automotive Repair
Wright Hand Bookbinding	24896 New Clay	Murrieta,CA 92563	7389001	Business Services, Not
Xrossover Brands	24568 Calle San Vicente	Murrieta,CA 92562	5141001	GROCERIES, GENERAL LINE
Xtreme Pro Sounds	26622 Jefferson St Ste 106	Murrieta,CA 92562	5531002	Automobile Accessory
Y3k Decal Grafix, Inc.	41655 Reagan Way #H	Murrieta,CA 92562	3993001	SIGNS AND ADVERTISING
Yankee Clipper Family Hair Salon	40119 Murrieta Hot Springs Rd C101	Murrieta,CA 92563	7231001	Beauty Shops
Yates Industries DbA	41659 Date St 102	Murrieta,CA 92562	5961004	Catalog (order Taking)
Yehling Enterprises, Inc. DbA	26658 Jefferson #107	Murrieta,CA 92562	5521001	Motor Vehicle Dealers (used
Zarco's Landscape	28485 Roan Ranch Rd	Romoland,CA 92585	782001	Lawn And Garden Services
Zeek A2S, Inc. DbA	39840 Los Alamos Rd D11	Murrieta,CA 92562	6531002	Agents, Real Estate
Zen Spa	39825 Alta Murrieta Dr # B21	Murrieta,CA 92563	7299028	Massage Parlors
Zyntel Inc.	26871 Hobie Circle B5	Murrieta,CA 92562	1731001	Electrical Work