

**PLAN**  
BOX WALL ENTRANCE COLUMN SUPPORT

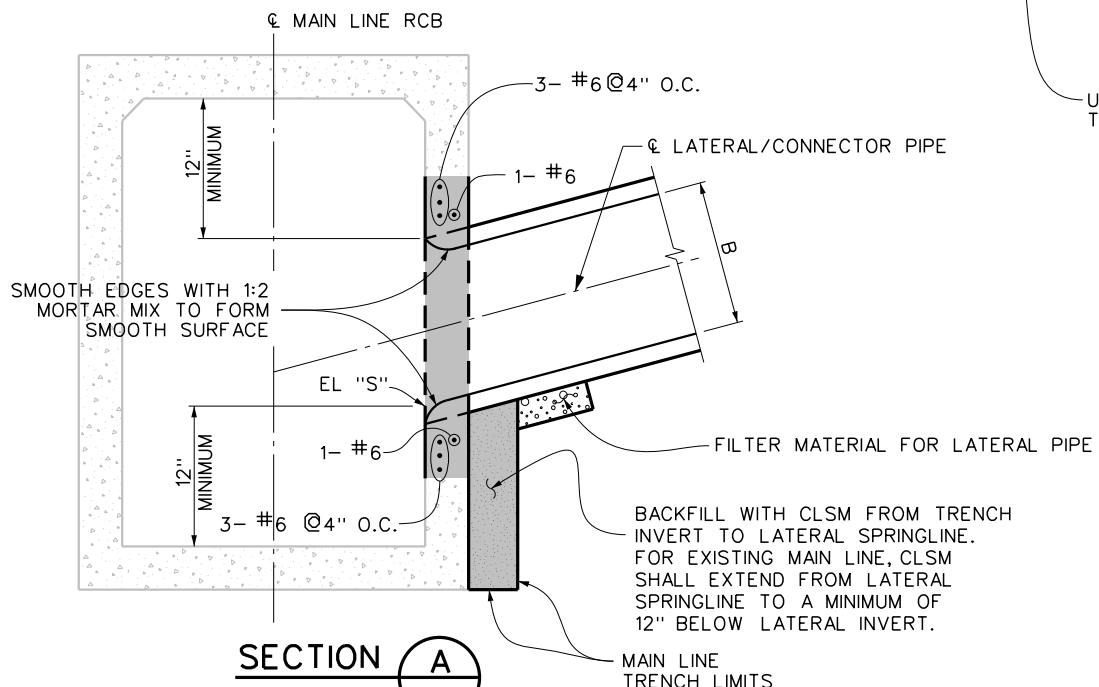

**SECTION A**  
BOX WALL ENTRANCE COLUMN SUPPORT

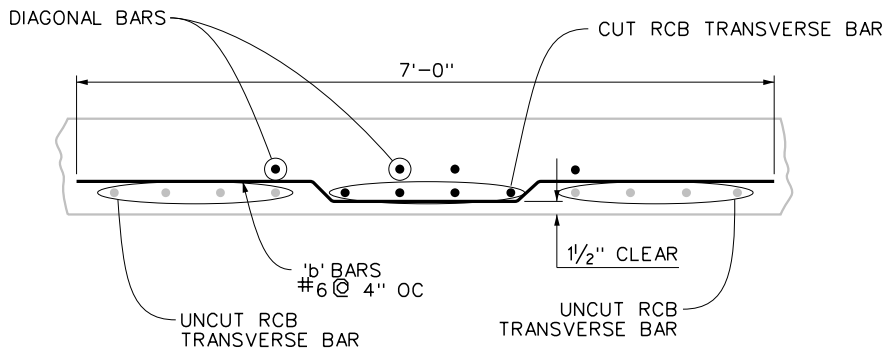

**SECTION B**

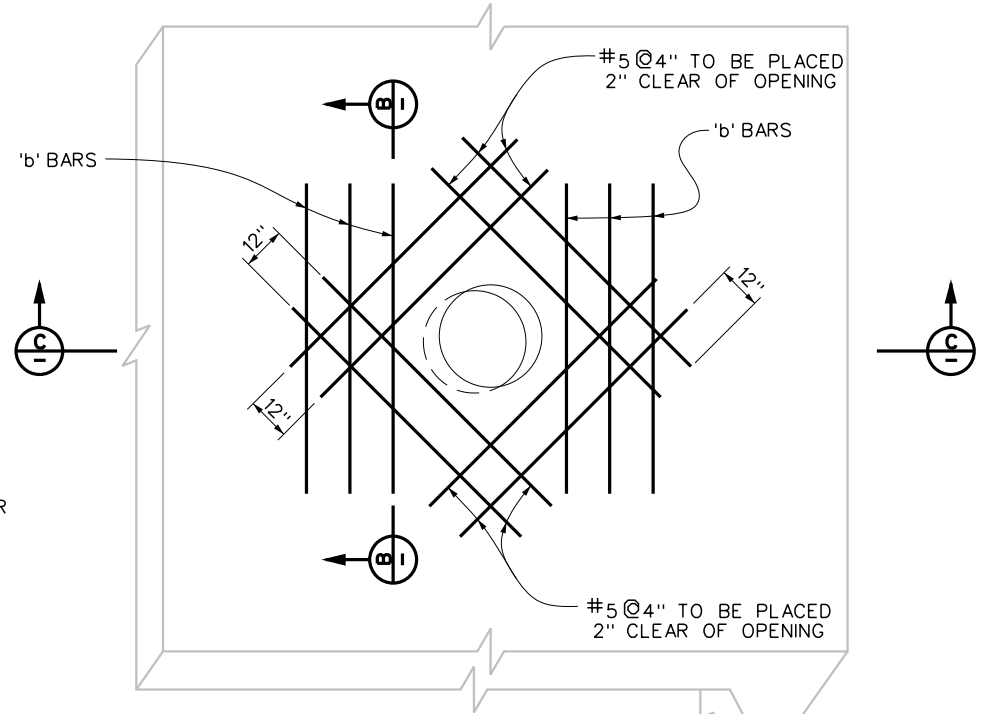

**TOP SLAB ENTRANCE**  
RCB REINFORCEMENT OMITTED FOR CLARITY

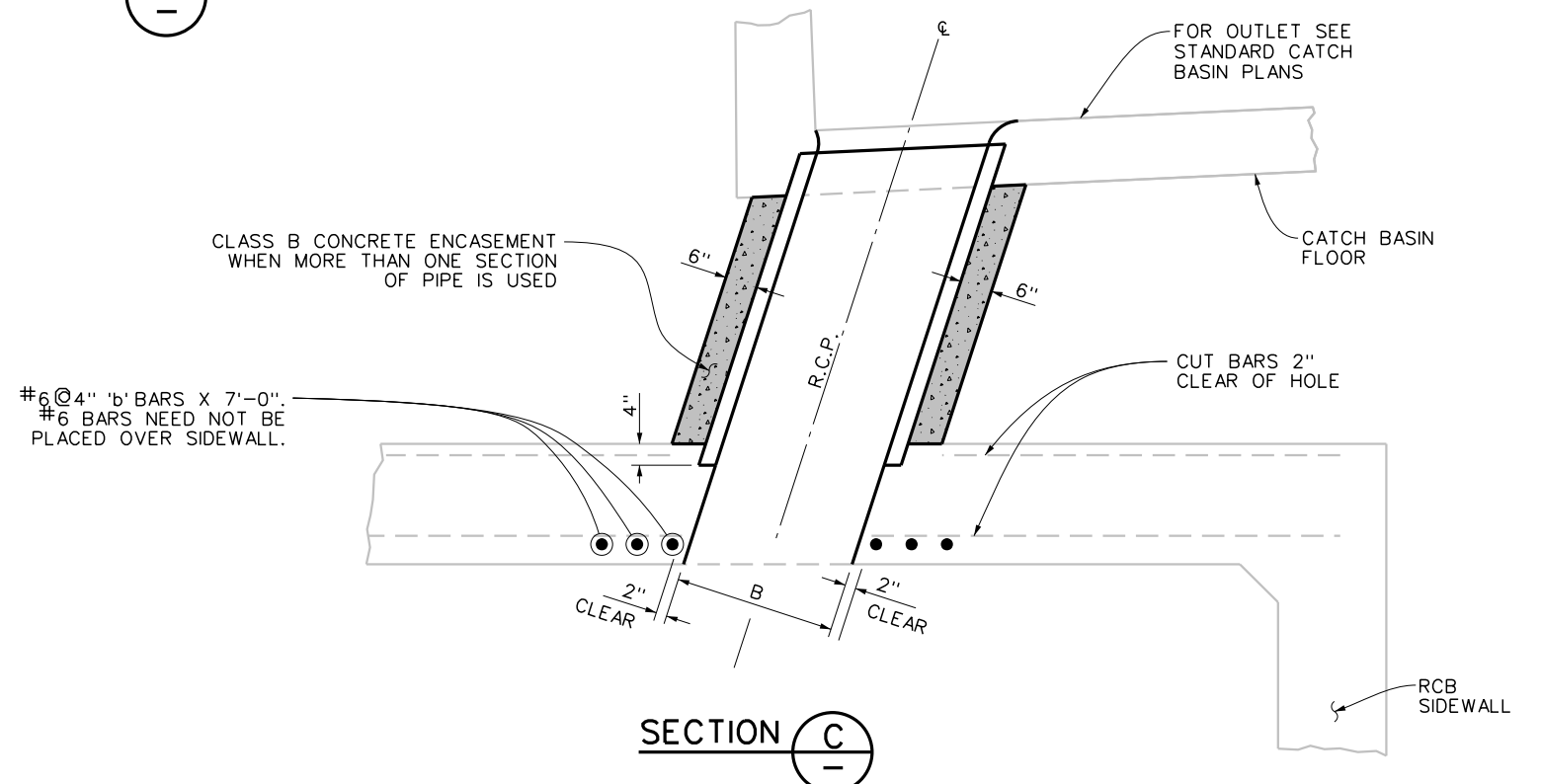

**SECTION C**

**NOTES**

1. LATERAL SIZE: "B" = 30" OR LESS (USE JS NO.1 FOR B > 30").
2. APPLICABLE FOR NEW OR EXISTING CAST-IN-PLACE RCB MAIN LINE CONSTRUCTION. SPECIAL DESIGN REQUIRED FOR ALL CONNECTIONS INTO PRCB.
3. ANGLE A SHALL BE BETWEEN 45° AND 90°.
4. ELEV. S SHALL BE SPECIFIED ON PROJECT DRAWINGS.
5. NO MORE THAN ONE OPENING SHALL BE MADE IN ANY 10-FOOT LENGTH OF MAIN LINE RCB WITHOUT A SPECIAL STRUCTURAL DESIGN.
6. MAIN LINE REINFORCING STEEL SHALL BE CUT TO 2" CLEAR OF PIPE OPENING.
7. LATERAL OPENING SHALL NOT BE MADE WITHIN 24" OF A MAIN LINE JOINT.

L.A.C.F.C.D. STD. NO. 2-D191 (MODIFIED)



RIVERSIDE COUNTY FLOOD CONTROL AND WATER CONSERVATION DISTRICT	
APPROVED BY: <i>Jason E. Uhley</i> GENERAL MANAGER / CHIEF ENGINEER DATE: 7-2-2019	APPROVED BY: <i>Claudio Manuel Padua</i> CHIEF, DESIGN & CONSTRUCTION DATE: 7-2-2019
R.C.E. NO. 59795	R.C.E. NO. 70355

**JUNCTION STRUCTURE  
NO. 3**

STANDARD DRAWING NUMBER JS228  
SHEET 1 OF 1